AUGUST

...ugers' Kamb...

DAY"

...orth to 75c
...E WORTH 50c)
...icture section. Large
...Landscapes," framed
...e 8x10 inches in size.
...day only.

Specials

...5c and $1
...rwear

...Dresse
...nch plate mirror.
...gs. A regular $...
...rattling good dr...

...on of
...Cent
...Line of "O...
...Folding Bed...

...PAN...

Two Parts, Complete—28 Pages

The Los Angeles Times

Part One—Telegraph-News Sheet—14 Pages.

...enty-sixth Year

MAXIMUM TEMPERATURES: Boston, 73; New York, 78; Washington, 78; Pittsburgh, 70; Cincinnati, 82; Chicago, 84; Kansas City, 88; St. Paul, 80; Jacksonville, 86; Los Angeles, 80.

...R ANNUM, $9.00 | Per Month, 75 Cents, or 2 1-2 Cents a Copy.

WEDNESDAY MORNING, AUGUST 7, 1907.

On All News Stands, Trains and Streets. | 5 CENTS

THE WEATHER.
BRIEF REPORT.

...RECAST—For Los Angeles and ...ity: Fair; light west wind. San Francisco and vicinity: ...y; posibly sprinkles in the ...ing; southwest wind.
...rise, 5:09; sunset, 6:49; moon ...early in evening.
...STERDAY—Maximum tempera... 80 deg.; minimum, 63 deg. ...5 a. m., south; velocity, 4 miles; ...m., west; velocity 12 miles. At ...ight the temperature was 65 deg.;
...DAY—At 2 a. m. the temperature ...s deg.; clear.
...e complete weather report, in... comparative temperatures, ...e found on page 12, part II.

POINTS OF THE NEWS
IN TODAY'S ISSUE OF
The Times

INDEX.

...Bombard Casa Blanca.
...and Oil Trust Allied.
...Fight at Halsey Trial.
...Middle West News.
...Grape Crop Will be Big.
...City's Eyes on Political Pot.
...Mob Invades Town.
...Win in Eleventa Inning.
...Races Exhibition Rounds.
...Brief, Vital Record.
...Added to Assessments.
...Titles After Fifty Years.
...Service: News of Courts.
...Divorce Blind Husband.
...Editorial Page: Pen Points.
...of the Foreign Stage.
...Times Scholarship Contest.
..."Club Belén" Model Place.
...Wife Loyal in Poverty.
...Affairs in Los Angeles Society.
...Los Angeles County News.
..."Death of the Tehachepi."
...Market Reports: Financial.
...Shipping, Realty Transfers.
...Survey for Imperial Lands.

SYNOPSIS.

...TY. Nearly $32,000,000 added ...assessments of California rail... by the State Board of Equaliza... the total assessed valuation of ...property in the State being ...from $715,000,000.... Aged Spaniard ...approval of deed to his home. ...him for a horse forty years ago. ...of the Crimean War flees from ...rather than submit to re... ...eye which to him ...what it once had ...ejectment suit ...has no standing ...the dead man being the plain... ...Raid on Japanese ...causes riot in El ...are obliged to use ...to hold their prisoner. ...from Missouri killed by ...trolley car on eve of her ...for her home....Jealous hus... wife and then turns ...himself, inflicting prob... wounds....Use of lighted ...gasoline off an automo... ...but is hard on the ...of David Oliver Free... deputy sheriff....Wife ...husband, but he strongly ...efforts to secure a divorce. ...peculiar accidents to cars of ...Heights line of Inter-Urban ..."Spook" Howton, former ...of the City Council, sued for ...suitcase....Newest branch of ...Institution a model of ...Ninth Ward Republicans ...for coming campaign. ...plan of handling the liquor ...be submitted to vote of the ...Chinaman's peculiar idea of ...oaths of his oath....Motorman ...for causing collision between ...car and patrol wagon.
...CALIFORNIA. Site ...in Pasadena for elementary ...of Throop Polytechnic Institute. ...nurse missing in Long Beach." ...investigation more firmly es... graft of Santa Ana Blade. ...goes over 100-foot declivity ...road below Fredaiba and ...are critically injured.
...SLOPE. Another venire is ...Halsey case; attorneys ...in court during exam... prospective juror....Attor... is dismissed by Western ...of Miners and will not aid ...in defense of Pettibone. ...crop in San Joaquin county ...Most elaborate parade in ...Sacramento planned for Ir... Congress....Attorneys for al... ...swindlers plead in San ...court that fraud, if commit... against State and not Fed... ...Dispute of Nye and ...over right to office of State ...in court at Sacramento. ...salmon catch at Bellingham, ...Seattle Chamber of Commerce ...reorganization of local ...
...AL EASTERN. Railroads ...defensive and offensive al... Standard Oil against the ...Former Gov. Joseph F. ...of Alabama is elected to suc... Senator Pettus....Rail... ...an annual loss of mil... ...as a result of recent 2-cent ...fication....Southern Railway ...in Alabama for operating ...bonnet....New York police ...several lynchings attempted as ..."near crimes" on young girls. ...of Secretary of State Root ...daughter of Hamilton Uni... Colorado mine owners take ...measures to prevent union re... ...Oldest engine-driv... ...Central Railroad killed ...engine after surviving many ...Last Bullion Spanish ...money, alleged swindle, in ...Denver....Eastern railroads ...freight zones after ...fight...."Cannon Ball" ...near Dallas, Tex., and ...injured....Government ac... ...trust of trickery and files ...Private in army gets ...sentence four; court... ...girl and defrauding ...President's ambition ...to go to the Senate, and ...himself.

RAILROADS ALLIED WITH OIL TRUST.

Secret Conferences Result in Agreement to Resist Government Together.

Prompted by Instinct of Self-preservation, Big Railway Corporations Decide to Refuse to Give Information Against Standard in Future Rebate Cases—The Alton's Predicament Serves as Warning.

[BY DIRECT WIRE TO THE TIMES.]

CHICAGO, Aug. 6.—[Exclusive Dispatch.] An offensive and defensive alliance between the Standard Oil Company and the railroads implicated with it in the indictments still pending in this Federal district is being formed and the result will be apparent to the government when the next case against the Standard Oil Company is called for trial.

Secret conferences are being held daily in the offices of the Standard Oil Company in the Commercial National Bank Building. The understanding which is said to have been reached is that, in all future trials arising over Standard Oil rebates, the railroad officials will contest the right of the government to make them testify and to furnish the company books as long as possible.

It is realized that the government may triumph in the end, but it gives the Standard Oil attorneys a wider field of operations.

ALTON'S PREDICAMENT.

The reason prompting this alliance is self-preservation. In fining the Standard Oil Company, Judge Landis took occasion to call a special grand jury and instruct District-Attorney Sims to present the evidence introduced at that case to this jury with a view of securing the indictment of the Chicago and Alton. It was upon Alton evidence and the testimony of Alton officials that the conviction of the Standard Oil Company was secured.

In the event of its indictment, the Alton can hardly do more than to plead guilty and throw itself upon the mercy of the court.

The next point of attack upon the Standard Oil Company will be at Jamestown, N. Y. This became known tonight, following closely upon the departure from Chicago of O. E. Pagin, special assistant to Attorney-General Bonaparte.

Attorney Pagin left for Jamestown to draw new indictments against the combine in charges in receiving rebates on shipments from the refineries at Olean, N. Y., to points in the Vermont and Maine fields.

OTHER PROSECUTORS DEPART.

United States District Attorney Sims and his first assistant, James H. Wilkerson, departed mysteriously from Chicago today. It is rumored they have gone East to aid the New York authorities in drawing the new indictments against the oil combine.

The encouragement given to government officials by the decision of Judge Landis is directly responsible for the renewal of warfare upon the alleged receipt of rebates by the Standard in its New York territory.

A year ago action against the combine was begun in the United States District Court for the Western Division of New York at Jamestown. Indictments were drawn, but for some unknown reason the case was not carried to a conclusion.

ARCHBOLD IS ANSWERED.

Government Official Charges Standard Tried to Deceive Investigators With False Records.

[BY DIRECT WIRE TO THE TIMES.]

WASHINGTON, Aug. 6.—[Exclusive Dispatch.] John D. Archbold, of the Standard Oil Company, who alleges that the Standard Oil Company was never given a chance to present its case, was answered by a high official of the government today. This man denied the allegation of Mr. Archbold, so far as the Bureau of Corporations was concerned, and replied by practically charging that the Standard Oil Company deliberately tried to deceive the government in the collection of evidence.

When the agents of the bureau, acting under authority of an act of Congress, submitted a list of questions to the Standard Oil Company with regard to rebating, according to the story of the official, two officials of the Standard company came to Washington, and denied that the company was receiving rebates. Within a few days the government stumbled onto the bills of lading which practically proved the government's case before Judge Landis.

Later, when the bureau undertook to compile its report on prices and profits, the Standard agents appeared with a complete set of books, showing the company to be eking a bare livelihood out of the oil business.

Investigation showed, however, that the Standard Oil Company was purchasing crude oil at rock-bottom prices for their own refineries and selling the oil to their own marketing companies at an enormous profit.

EQUITY SUIT MOST IMPORTANT.

Government Officials Regard Prosecution of Standard at St. Louis to Be of More Value Than Fine.

[BY DIRECT WIRE TO THE TIMES.]

WASHINGTON, Aug. 4.—[Exclusive Dispatch.] Government officials, though pleased by the success at Chicago, which resulted in imposing a fine of $29,240,000, nevertheless regard the suit in equity now pending in St. Louis as by far the most important court proceeding against the oil trust.

The fine levied is against the Standard Oil Company of Indiana and may never be collected, whereas the Standard Oil Company of New Jersey is the real "octopus."

The St. Louis suit seeks the dissolution of the trust. The government officials also regard Judge Landis's action in ordering proceedings to be brought against the Alton in connection with the rebates granted by that road to the Standard Oil Company of Indiana, as even more important than the big fine.

A question that is assuming deep interest is whether Edward H. Harriman, whose manipulations of the stock of the Alton, as shown by the Interstate Commerce Commission, will be drawn into the case to be instituted against the road.

REGRET ATTACK ON ALTON.

Officials of Department of Justice Call Action of Judge Landis in Ordering Probe of Road, a Mistake.

[BY DIRECT WIRE TO THE TIMES.]

WASHINGTON, Aug. 6.—[Exclusive Dispatch.] Officials in the Department of Justice hesitate, in the absence of the Attorney-General, to offer comment for public consumpton, but they made no secret of the fact today that they were inclined to regret the step taken by Judge Landis in directing Dist.-Atty. Simms to impanel a special jury to indict the Chicago and Alton on evidence brought out in the case of the Standard Oil Company.

Of course no attempt will be made by the government to influence Judge Landis in this matter, but it was learned today that Attorney Simms has been informed of the view of the Government and it is unlikely that he will manifest the same vigor in the proceedings against the Chicago and Alton and other railroads which paid rebates to the Standard as characterized his conduct of the case against the Standard.

OHIO LINES LIABLE TO FINES.

Nineteen Railroads of Buckeye State Are Open to Penalties of Millions, Say Shippers.

[BY DIRECT WIRE TO THE TIMES.]

COLUMBUS (O.) Aug. 6.—[Exclusive Dispatch.] Nineteen railroads of Ohio, including the Baltimore and Ohio, the Big Four, the Erie, the Wheeling and Lake Erie, and the Norfolk and Western, are placing themselves liable, in the opinion of the Ohio Railroad Commission, to fines which, in the aggregate, may amount to more than the enormous penalty assessed against the Standard Oil Company of Indiana, and unless these roads immediately put into effect rules laid down to them by the commission action undoubtedly will be brought against them. Such is the statement made by heavy shippers who have been interesting themselves in the matter.

The shippers say the commission holds that the penalties may be assessed for failure by the roads to abide by the new car service rules laid down for them by the commission, and which were effective August 1. Each offense, if the roads are found guilty, could be punished with a fine of $10,000, which would make the aggregate run to millions of dollars.

FINE PLEASES LA FOLLETTE.

Senator Says His Only Regret Is That Imprisonment Penalty Did Not Go With Conviction.

[BY DIRECT WIRE TO THE TIMES.]

OMAHA (Neb.) Aug. 6.—[Exclusive Dispatch.] "I am glad Judge Landis imposed the maximum fine on the Standard Oil Company, and I am only sorry that the imprisonment penalty did not go with the conviction," said Senator La Follette of Wisconsin, in an interview here today. The Senator speaks at the Bellevue Chautauqua Assembly this afternoon and delivered a brief address at a club dinner in Omaha tonight.

"But you must not suppose that the Standard Oil Company will not put on the screws and try to make the public pay this fine," continued the Senator. "It never pays out its money when it is so easy to make the public pay it."

The Senator said no more anti-trust laws were needed.

URGES LOVE AND ROMANCE.

Father of Gertrude and Maxine Elliott, at 71, Gives Rules for Happy Marriage.

[BY DIRECT WIRE TO THE TIMES.]

NEW YORK, Aug. 6.—[Exclusive Dispatch.] Thomas Dermott, of Oakland, father of Gertrude and Maxine Elliott, arrived from Panama today, and will return to California by way of Panama.

He is 71 years old and says, in marrying his second wife, his present one, he married his first love. He says there should be love and romance in every marriage.

ESPEE TO DOUBLE TRACK.

Traffic Between Stockton and Oakland so Heavy Second Line Must Be Constructed by Road.

[BY DIRECT WIRE TO THE TIMES.]

STOCKTON, Aug. 6.—[Exclusive Dispatch.] It became known here today that the Southern Pacific has completed arrangements for constructing a double track between Stockton and Oakland by way of Port Costa. In all probability the second track will be extended to Sacramento at an early date.

The company owns a sufficient width of right of way to put down the extra rails, but will have to do much grading and widen the bridges. The traffic is so heavy that the sidings can hardly contain the extra trains that have been operated over the Southern Pacific line.

LEE'S DAUGHTER ENGAGED.

Miss Virginia, Child of Late General, Will Marry Lieutenant in United States Army.

[BY DIRECT WIRE TO THE TIMES.]

RICHMOND (Va.) Aug. 6.—[Exclusive Dispatch.] Mrs. Fitzhugh Lee has announced the engagement of her daughter, Miss Virginia Lee, to Lieut. John Carter Montgomery of the Seventh Cavalry, U.S.A. Miss Lee is the youngest daughter of Mrs. Lee and the late Gen. Fitzhugh Lee.

Lieut. Montgomery is stationed at Fort Riley, Kan., where Lieut. Mason Lee and his family and Mrs. Lewis Brown, formerly Miss Ann Lee, who married Lieut. Wise Brown of the army, also have their homes. Ellen Lee, now the wife of Capt. Rhea of the cavalry, with her husband and children, is at Fort Leavenworth.

TO TAKE TROOPS TO MANILA.

WASHINGTON, Aug. 6.—Four army transports are scheduled to leave San Francisco during August for Manila. They are the Warren, Crook, Buford and Logan.

The trips are made necessary in order to place in the Philippines the regiments destined for duty as a relief for commands the terms of duty of which have expired.

POLICE PREVENT LYNCHINGS.

MOB VIOLENCE ATTENDS NEW YORK "NEAR CRIMES."

Italian Woman Leads Pursuit of Greek Who Kissed Her Little Daughter and He Is Almost Torn to Pieces Before Being Rescued by Patrolman.

[BY THE ASSOCIATED PRESS—P.M.]

NEW YORK, Aug. 6.—More of what have come to be known at police headquarters as "near crimes" against girls, were followed by attempted lynching today. Out of the score of complaints that reached the police a half dozen demanded serious attention. Whether the number is extraordinary is disputed, but certain it is that never before has mob vengeance so frequently attempted attacks upon children.

Led by a woman, who alternately in Italian and broken English, cried: "Avenge my daughter," a reckless crowd of 2000 persons tonight stormed the Fourteenth-street car barns of the Metropolitan Street Railway Company where a policeman had sought refuge with a seriously pummeled prisoner.

Paul Sorgerate, a Greek peddler, 30 years of age, had made the mistake, so it is charged, of kissing Grace Josco, an Italian of 11 years. A shrill cry from the girl and an impassioned appeal by the mother put the foreigners of the neighborhood in a rage, and as the Greek took to his heels, a crowd pursued. When a block had been covered, Sorgerate stumbled and fell and the mob was upon him and kicked him, nearly senseless. The Greek, a powerful man, nevertheless gained his feet, only to be knocked down again. By this time, some one had snatched a clothes line from the window of a grocery store and the rioters attempted to put a noose over the offender's head.

RESCUED BY POLICEMEN.

Only the over-eagerness of each rioter to have a hand in the lassoing saved the peddler's neck. During the confusion, a policeman arrived and clubbed his way to the endangered man. For a moment the crowd fell back and in that time the officer had dragged his man to the near-by car barns.

Concealing his prisoner in a car, the officer waited assistance while the rioters threw themselves against the doors in an effort to force an entrance. Police reserves stood off the mob while the Greek was hustled into a patrol wagon. Through a crowd that cried "Kill him!" "Lynch Him!" the police fought their way to the nearest station house. Sorgerate was in a bad shape, but it was thought inadvisable to attempt his removal to a hospital during the excitement. His eyes were blackened, nose broken, scalp torn, face lacerated and his body black with bruises.

Cheated of their man, the crowd vented its fury on Gaston Kerriskel, an unoffending workman homeward bound. As he was passing the rioters he was pointed out by a boy, at the same time yelling "That's the man's friend. He was there, too." Kerriskel was pounded until he was unconscious. The police reserves finally got the injured man and removed him to a hospital.

Edward Pratt, a millwright, 46 years old, had a somewhat peculiar experience late this afternoon in West Fifty-seventh street. Nellie and Helen Farrell, each about 10 years old, accused Pratt of improper remarks. He was frightfully mauled before being rescued from a mob by the police.

SAYS THERE'S NO CRIME WAVE.

"There is not any crime wave," said Superintendent Jenkins of the Society for the Prevention of Cruelty to Children, today. "I mean by that that our statistics show no increase in the number of actual assaults committed upon girls under 16 years. Our clerical force has just examined the records to make sure whether there is or is not any warrant for published assertions that this phase of crime shows a marked increase.

"It is very easy for a mother or a father to take alarm at a perfectly innocent caress bestowed by a grown person upon a child and to infer a criminal motive.

"At this season, there is always a relative increase in the number of assaults and attempted assaults upon girls under 16. They have not, however, increased relatively to the increase of population. There are about the same number to date this month and last that there were in July and August of 1906."

MOORS SHOT DOWN BY FRENCH CRUISERS.

Landing Parties Occupy Casa Blanca; Other Warships Hurry to Scene.

Hundreds of Natives Slain in Fierce Bombardment of Coast Town by the Galilee and in Fierce Hand-to-Hand Fighting Which Ensues—Marines Fight Their Way to Consulate.

[BY THE ASSOCIATED PRESS—P.M.]

TANGIER, Aug. 6.—Casa Blanca, on the Moroccan coast has been bombarded by French cruisers, the Moors are reported to have been shot down in large numbers and the town, since last Sunday night, has been practically in the possession of landing parties from French and Spanish cruisers.

The first shots were fired by the French cruiser Galilee at 11 o'clock in the morning, the Moors are reported to have been shot down in large numbers and the town, since last Sunday night, has been practically in the possession of landing parties from French and Spanish cruisers.

DUCHAYLA JOINS GALILEE.

At 11 o'clock in the morning, the French cruiser Duchayla arrived. She had been in wireless communication with the Galilee and as she steamed in, her gunners were at their stations. Broadside onto the beach, she opened an enfilading fire on the horsemen and on the natives on foot who were in the market place to the east of the town. The horsemen were riding madly in circles.

The Duchayla also sent a party ashore under Commandant Manguin. As they were landing, the men were subjected to a fire from a Moorish force under command of the Marabout Sidi Belout, but the rapid fire guns in the bows of the French launches cleared the ground for the sailors, who made their landing expeditiously. They scaled the walls of the Portuguese consulate, and reached the French consulate under cover of the guns of the marines already there.

A party of thirty men were landed from a Spanish cruiser, but this vessel did not take part in the bombardment.

At 3:30 o'clock in the afternoon, the French cruiser Porbin arrived and, immediately thereafter the Anatole left. She was requisitioned by the French consul to carry dispatches to Tangier. As she left port she passed a German and an English vessel crowded with refugees.

ANOTHER REPORT OF BATTLE.

[BY THE ASSOCIATED PRESS—P.M.]

TANGIER, Aug. 6.—According to a

(Continued on Fourth Page.)

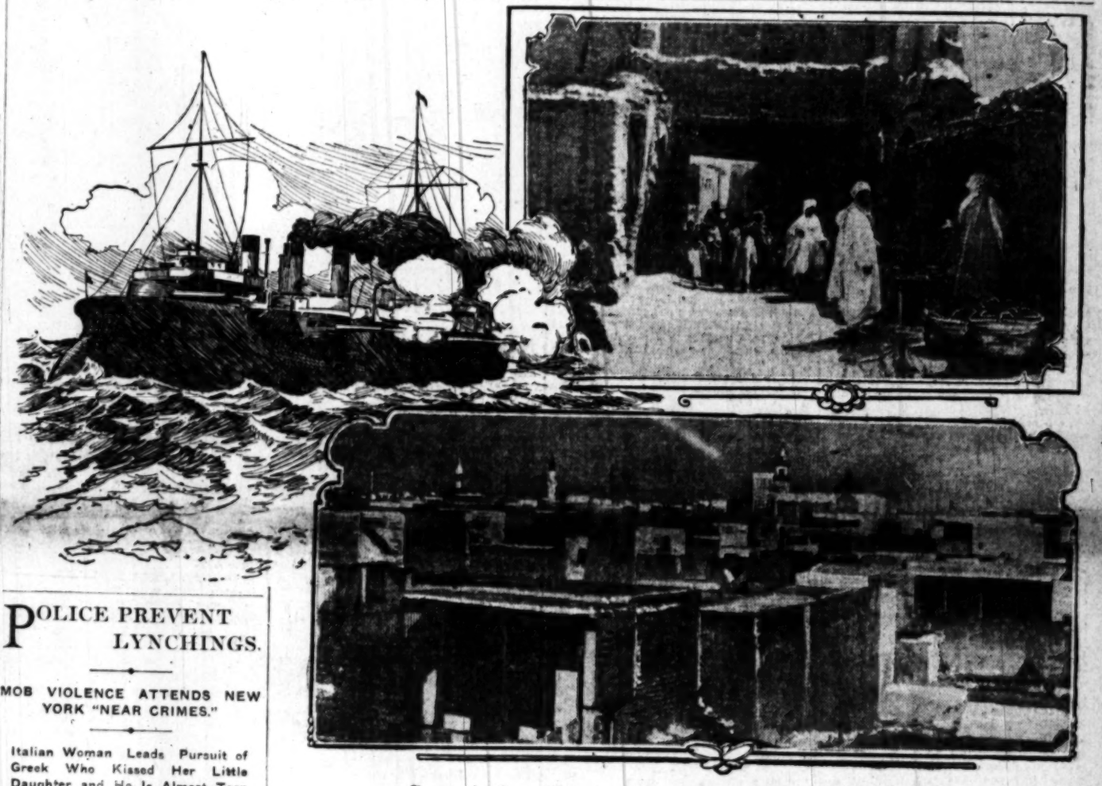

Scenes in Casa Blanca. The French cruiser Galilee in action.

CASA BLANCA.

DAR AL BAIDA, or as it is generally termed, Casa Blanca, the ancient Aufa, was once a flourishing port, but was ruined by the Portuguese in 1468 in revenge for its piracies.

It is now a town of some 6000—10,000 inhabitants, and has a thriving export trade in maize, beans, and wool, and has a European colony of some 200 souls.

Eighty miles to the north is Rabat, with its conspicuous tower of Hasan, and some interesting old ruins. Near Rabat and some twenty miles along the coast to the north, is Sallee, long famous for its piracies, and still one of the most fanatical places in the empire.

The Atlantic coast of Morocco is remarkable for its regularity and sameness; not a single gulf or noteworthy estuary occurs throughout its whole length; the capes are few and for the most part feebly marked. Southward from Cape Spartel the shore sinks rapidly till it is within a few feet of the sea level.

DIVISION IT IS BEYOND A DOUBT.

EASTERN HALF OF SAN DIEGO COUNTY SLICED OFF.

El Centro Has Small Lead for Location of the County Seat—Over Twelve Hundred Votes Cast Inside Imperial Valley and About Ninety More in River Districts.

[BY DIRECT WIRE TO THE TIMES.]

CALEXICO, Aug. 6.—[Exclusive Dispatch.] County division has carried without a doubt.

The election passed with a rather large vote polled. The unofficial returns show 1268 votes cast inside the Imperial Valley while the river precincts have cast about ninety more.

The returns at midnight taken over the telephone show El Centro the winner of the county seat by a small majority, less than 100. The vote on the county seat question was surprisingly light. People who had become disgusted with the mud slinging campaign followed by the contestants seemed to refrain from voting on the question at all. The river precincts are almost solid for El Centro, thus practically assuring that town of the honor of being the first seat of government of the new county.

Among the candidates the non-partisan ticket will be elected with but one or two exceptions. The returns are not nearly all in, but they indicate that there is a close race on between F. G. Cole, regular, and H. W. Bird, independent, with the favor slightly for Cole. Mobley Meadows will be the Sheriff. The office of Assessor shows also a hot contest. J. B. Hoffman has a slight advantage over Fuller, the Independent on account of the straight ticket ballots that appeared in the count. D. S. Ebler will be County Clerk; T. J. Kellogg, Auditor; Paul Boman is elected Treasurer, and Thomas Harding, Tax Collector. J. M. Eshleman is the choice for District Attorney; E. E. Forrester for Public Administrator, and E. R. Gaines, Surveyor. There is some question over the Recorder's office. J. B. Baker is the regular nominee and George Campbell independent; also over Superintendent of Schools.

FRAUDS CHARGED.
CONTEST EXPECTED.

[BY THE ASSOCIATED PRESS—P.M.]

IMPERIAL, Aug. 6.—The county division election results in charges of wholesale fraud in the way of direct purchase of votes and the use of dummy voters to fill places on the great register of voters who have left. That the election will be contested in the courts is a certainty.

FISTS FLY AT TRIAL.

Fight a Feature of Halsey Case.

Hiram Johnson of Prosecution and Schlessinger of Defense Mix.

Mutual Insinuations of Rascality End in Red Nose for Peacemaker.

Attorneys Concerned Apologize to Court; One Fined Fifty Dollars.

[BY DIRECT WIRE TO THE TIMES.]

SAN FRANCISCO, Aug. 6.—[Exclusive Dispatch.] Except for a fist fight in the Halsey trial, this was a dull day in San Francisco.

Attorney Hiram W. Johnson in open court biffed Halsey's attorney, Bert Schlessinger, and Schlessinger biffed back and the only one who was hurt was William Hoff Cook of the District Attorney's office, who tried to make peace and got the usual reward of the peacemaker, which, in this case, is a bloody nose, at the hands of Johnson.

Mr. Johnson has nearly precipitated a fight several times before this. He is as pugnacious as Mr. Heney and is regarded as one of the best criminal lawyers in the State. He is a man of fine appearance and address but is a bull-dozer. His insults to the attorneys on the opposing side are maddening at times.

In this instance, Johnson was irritated by a juror who said that he didn't approve of the prosecution because it seems to be "all Spreckels." The number of jurors who have declared they can not give a fair trial to Halsey on account of prejudice against the "good-dog" Supervisors as witnesses has wrought on the nerves of the prosecution. This was the straw that fixed it with the camel.

WAS A MINUTE MILL.

After the fight, which lasted less than a minute, both of the warring attorneys apologized to the court and no judgment of contempt was entered against them nor were they rebuked.

Charles M. Dupuy was the juror under examination. Responding to questions by Mr. Johnson that he had a bias and prejudice against the prosecution because it was being financed by a specially raised fund of $100,000.

"Then," queried Mr. Johnson, very sharply, "you don't think it's a decent thing for private individuals to subscribe money for the prosecution of thieves, rascals, scoundrels and rogues, do you?"

"One moment!" cried Mr. Schlessinger, springing to his feet and thrusting an index finger at the court, "if your honor please, I object to the language of counsel and I assign it as unprofessional and misconduct!"

Mr. Johnson also arose with alacrity, his face flushed with excitement. Half turning to Schlessinger, he said: "And I object, if your honor please, to being stigmatized by this rogue here," nodding his head jerkingly toward his opponent.

Schlessinger faced him. "And I say you are an infamous rogue!" he exclaimed.

Then they began to fight. It will never be recorded who started the first blow, but the best judgment at the improvised ringside was that Mr. Johnson aggressed. Mr. Johnson is of the medium height and quite heavy. He wears glasses. Mr. Schlessinger is a bit taller, some pounds lighter and possesses an obvious advantage in reach. The space in their immediate vicinity was a whirling tangle of clenched fists and the interjected forms of bystanding peacemakers for the best part of a minute.

COMBATANTS SEPARATED.

Attorneys McPike and Humphrey sprang to Schlessinger and he was pulled back until he lay face up over the arms of a chair. Dist.-Atty. Langdon, Assistant District Attorney Cook and D. M. Duffy, Johnson's law partner, surrounded Johnson. Rudolph Spreckels and Charles W. Cobb of the prosecution became alert figures of intervention; and even the defendant, Theodore V. Halsey, jumped up and wedged into the scurling mass.

Being effectually separated, Mr. Johnson drew his handkerchief and wiped the drops of exertion from his brow. Mr. Schlessinger was released by his friends and assisted to his feet. After they had glared at each other for a breath, Schlessinger addressed the court:

"I wish to extend my apology to the court," he said.

"So likewise do I," said Mr. Johnson. "I regret very much that any such scenes should have occurred."

"Now, will you proceed with the examination, Mr. Johnson?" suggested Judge Dunne.

After Juror Dupuy had been excused on objection of the prosecution and fifty names had been ordered for the completion of the jury, Mr. Dunne adjudged Mr. Johnson guilty of contempt of court and imposed a fine of $25, on the score that his language in calling Mr. Schlessinger a rogue was of itself misconduct in the presence of the court, and responsible for the fist fight.

After the battle, Mr. Cook corrected an inaccuracy. He explained that the crimson asterisk on the ridge of his nose was not imprinted by the knuckles of Mr. Johnson, but by a diamond ring on the right hand of Mr. Schlessinger. "I was the helpless center of a fighting mass," said he, applying his handkerchief to the bleeding member.

ZIMMER DISLIKES PRISON.

Makes Strenuous Fight in Court Against Being Taken to City Jail to Be Booked.

[BY THE ASSOCIATED PRESS—A.M.]

SAN FRANCISCO, Aug. 6.—Emil J. Zimmer of the Pacific States Telephone and Telegraph Company, who refused to testify against Louis Glass, objected strenuously when Judge Weller directed this morning that he be taken to the city prison and booked on the accusation filed against him by Dist.-Atty. Langdon. Added to his objection was the vigorous talk of his attorney, C. H. Fairall.

But objection proved futile. Judge Weller declared that the law must be complied with and that he could see no reason why the prisoner should be treated differently from any other accused person. Under his direction Policeman Mogan took the accused telephone magnate to the city prison and there his name was formally entered on the prison register. He was then returned to the courtroom, where his arraignment was proceeded with.

HALSEY JURY HARD TO GET.

PREJUDICE AGAINST "GOOD DOG" SUPERVISORS GREAT.

Prosecution Regards Case as Easy One, but Has to Send for Another Venire—Is Glass Really "the Man Higher Up?" Is Question for San Francisco.

[BY DIRECT WIRE TO THE TIMES.]

SAN FRANCISCO, Aug. 6.—[Exclusive Dispatch.] The Halsey case is regarded as an easy one by the prosecution, and probably will be if they can get a jury. They had to send out for another venire today, however.

The general opinion in San Francisco is that they will get Halsey, but will have a hard time getting Glass. The installation of an imported Bell telephone official as practical boss over Glass is regarded as complicating the situation. The purpose of it is supposed to be to cast doubt as to whether Glass really is the "man higher up," or whether it is not some man in the Bell Telephone Company in New York who arranged the bribing.

Seven talesmen were examined and dismissed from the jury box for bias in short order in the trial this morning—Edmund J. Adams, Peter F. Mertes, James E. Henry, A. Block, William J. Laib, Martin Johnson and James Harris. In W. H. Eastman, a printer, the eleventh juror was found, and seated subject to peremptory challenge.

Wallace Bradford, a retired merchant, and a member of the Union League, professed freedom from opinion and was accepted as the twelfth conditional juror. Among other things, Mr. Bradford was asked by Mr. McPyke, of the defense, if he did not belong to the same Republican District Club as Asst. Dist.-Atty. Cook.

"I think," answered the juror, "Mr. Cook is a Democrat." Thereupon, Mr. Schlessinger of the defense, stretched out his hand at the counsel table and shook hands gleefully with Mr. Cook.

It developed that Juror Bradford is Special Prosecutor Johnson's landlord. "But," said he, "I'd rather my house rotted to the ground than that my opinion as a juror should be influenced by its tenancy."

Juror Edwin Bonnell, who escaped peremptory challenge and was the first of the four men thus far sworn to try Halsey, made a statement of ill health and was excused reluctantly by consent.

THOUGHT "BOTH SIDES GUILTY."

Watson D. Fennemore, Leopold B. Hirsch—a cousin of Abraham Ruef, and a client of Attorney Schlessinger of the defense—August Gilbert, who thought "both sides guilty," and Frederick D. Greenlee, a client of Attorney Humphrey, of the defense, were, one after the other, excused for congested bias.

Francis L. Bird, retired dry goods merchant, qualified for the vacancy created by the excusing of Juror Bonnell, completing the tentative panel.

Juror Edwin Skahan, accepted conditionally yesterday, called attention of counsel to a fact which he thought might be viewed as a disqualification. "I know Miss Mary Ryan," he said, "who was a witness in the Glass trial, and I understand, is to testify in this trial. I know Miss Ryan very well, and I am very friendly to her. I want that understood. Miss Ryan stayed with me and my family in my home at the time of the earthquake."

The panel being filled, the prosecution peremptorily challenged Juror John S. Young, the retired hotel-keeper, who, in his examination, expressed some doubt as to the purity of the motive actuating the prosecution. The defense peremptorily challenged the following jurors: John Q. A. Patterson, builder; Wallace Bradford, retired merchant; W. H. Eastman, printer. This left one peremptory challenge remaining with the prosecution and two with the defense. The five unchallenged jurors were sworn, making a total of eight men finally chosen for the trial panel.

Adjournment was taken until 2 p.m., Wednesday, at which time the fresh venire was made returnable.

DECISIONS DUE TOMORROW.

Supreme Court May Pass on Two of the Three Important Questions Pending There.

[BY DIRECT WIRE TO THE TIMES.]

SAN FRANCISCO, Aug. 6.—[Exclusive Dispatch.] The Supreme Court now has under consideration three very important cases, one of which—possibly two—will be acted on Thursday. One is the union attempt to break the new primary election law, the other two being the applications for a writ of mandate, to determine the validity of Mayor Taylor's administration and the application of Calhoun, the car men, Parkside millionaires, etc., for a writ of prohibition to declare the Oliver grand jury invalid.

The preliminary writ—setting the grand jury case for argument—has not yet been granted. These cases come as a heavy burden on one member of the court, Justice McFarland, who is a very sick man, suffering with a cancer.

Although the attack comes from the unions, public opinion is generally against the primary law, which rules that a man can't vote at the primaries without swearing to which party he belongs and then is not allowed to flop to another party at election time.

DIES OF TOO MUCH MORPHINE.

Manager of Pressed Steel Feed Box Company Loses Life—Wills Property to Daughters.

[BY DIRECT WIRE TO THE TIMES.]

KANSAS CITY, Aug. 6.—[Exclusive Dispatch.] The body of E. B. French, manager of the Pressed Steel Feed Box Company, who died last night from an overdose of morphine, taken to relieve pain, is at the morgue.

French was the owner of a patent on a pressed steel automatic feed box which he had been introducing in Kansas City. Papers found in his room, where he boarded, show contracts to sell the patent to a Pennsylvania firm for $15,000.

A will was also found by the Coroner, Dr. J. A. Davis, bequeathing the bulk of his property to his two daughters, who are living some place in California. The value of his estate was not disclosed by the will. The body will be held until the daughters can be located. French was 72 years old and little was known of him here.

LABOR.

DARROW IS DISMISSED.

Will Not Aid in Defense of Pettibone.

Western Federation Through With Him.

Made Anarchistic Speech for Haywood.

[BY DIRECT WIRE TO THE TIMES.]

DENVER, (Colo.) Aug. 6.—[Exclusive Dispatch.] Attorney Clarence S. Darrow, of Chicago, who made what was generally regarded as an anarchistic speech in his appeal for W. Haywood in his trial for the alleged murder of former Gov. Steunenberg of Idaho, has been dismissed from the service of the Western Federation of Miners and will not, therefore, appear as counsel for the defense in the case of George A. Pettibone on October 1.

In Darrow's place as chief attorneys of the organization, will appear Richardson & Hawkins, of Denver, comprising E. F. Richardson, who conducted the cross-examination of witnesses in the Haywood trial, and H. N. Hawkins, one of the shrewdest criminal lawyers in the Rocky Mountain region.

This information was confirmed tonight by Attorney Richardson, after it had been privately given out by one of the highest officials of the Western Federation. Mr. Richardson stated that his firm had been engaged for the Pettibone case and that the executive board of the union would meet to conclude the contract.

The attorney then proceeded to make a verbal attack on Darrow, declaring that he was so persistent a seeker after newspaper publicity that he had become disgusting.

The cause for the non-employment of Darrow has not yet been allowed to leak. At 11:30 o'clock tonight, Mr. Darrow said:

"I do not care to say anything about counsel of the Western Federation. I cannot say anything about what the trouble is about. The fact is I have not seen any of the Western Federation men since I have been in the city. Maybe I shall see them tomorrow before I go. I am not looking for the job."

FIGHT FLEET'S TRANSFER.

UNIONISTS MAY LOSE JOBS.

[BY DIRECT WIRE TO THE TIMES.]

BOSTON, Aug. 6.—[Exclusive Dispatch.] A story is current here that labor-union lobbyists are secretly working at Washington to prevent the sailing of the Atlantic fleet to the Pacific Coast.

This sailing would throw about 15,000 men out of employment in the East, according to labor-union estimates, and they allege that the order was issued to give the coal trust, Standard Oil and other large monopolies catering to the navy, a chance to make large sums of money for furnishing supplies for the trip. Labor-union men declare the orders issued for the fleet's sailing will never be carried out.

LABOR BRIEFS.

Seven Troughs Strike Ends.

RENO (Nev.) Aug. 6.—All labor troubles in the Seven Troughs mining district were settled today by the mine owners agreeing to pay union miners $5 instead of $4 for eight hours' work. The miners have been on strike for more than a month and in that time nearly every mine in the Seven Troughs district have been closed down. Mines will now be opened and there will be great activity in the district.

Silk Workers on Strike.

SCRANTON (Pa.) Aug. 6.—Representatives of silk mills in the Lackawanna and Luzerne counties have refused shorter work day to silk workers. More than 5000 persons are now on strike.

TO ENJOIN RAILWAY BOARD.

Texas Commission Will Be Forced to Obey Federal Court Decision in Rate Law Conflict.

[BY DIRECT WIRE TO THE TIMES.]

GALVESTON (Tex.) Aug. 6.—[Exclusive Dispatch]. The Railroad commission will be enjoined from enforcing the contract future of the anti-pass law respecting the railroads and express companies.

The statement of the Commission that it will not recognize the Federal court decision declaring the free carrying of express representatives, agents and equipment by the roads not a violation of the new law is responsible for this action.

The Commission charges the roads and express companies with collusion, with operating under unlawful contract and with fraudulent practices.

Some months ago the Commission declared the contracts between the roads and express companies a violation of the anti-trust law and compromised the penalty at $5000 for each road. This was paid and the companies are still operating under the same contracts.

FIVE MILLIONS FOR PAINTINGS.

[BY DIRECT WIRE TO THE TIMES.]

LONDON, Aug. 6.—[Exclusive Dispatch.] In the purchase of the Rudolph Kahn collection of paintings, Duveen Bros., well-known art dealers of London and New York, have just consummated another of the Napoleonic coups with which they are in the habit of startling the art world.

The price of their latest purchase amounts to £1,0000,000, of $5,000,000.

Though the Kahn collection comprises works of art of every description, paintings, sculptures, ivory carving, tapestry, porcelain, illumined boods, decorative furniture, stained glass, clocks and other treasures, its value rests principally with the marvelous gathering of pictures in which no school from the fourteenth to the end of the eighteenth century is left unrepresented.

PITH OF NEWS FROM THE MIDDLE WEST.

[BY DIRECT WIRE TO THE TIMES.]

CHICAGO, Aug. 6.—[Exclusive Dispatch.] The mercury was on the rampage all over the Middle West today. Heavy clouds delayed the advance in Chicago until the afternoon, when a blazing sun aided in placing the high temperature mark at 86 deg. Minimum for the day was 68 deg. Middle West temperatures:

	Max.	Min.
Alpena	84	58
Bismarck	82	58
Cairo	90	74
Cheyenne	86	56
Cincinnati	78	68
Cleveland	78	64
Concordia	96	76
Davenport	84	70
Denver	92	60
Des Moines	92	68
Detroit	84	62
Devil's Lake	74	50
Dodge City	94	72
Dubuque	84	64
Duluth	84	62
Escanaba	74	66
Grand Rapids	84	60
Green Bay	88	68
Helena	88	50
Huron	86	58
Indianapolis	86	66
Kansas City	92	76
Marquette	90	60
Memphis	92	76
Milwaukee	88	64
North Platte	94	62
Omaha	92	74
Rapid City	82	60
St. Louis	92	74
St. Paul	86	64
Sault Ste. Marie	80	56
Springfield, Ill.	90	68
Springfield, Mo.	92	74
Wichita	96	76

Chief Shippy today summarily wiped out the epidemic of crime in Chicago. The chief did not call out the reserves; he canceled no furloughs and he did not call in his Council friends in an endeavor to have the city employ more sleuths. Instead he told a gasping audience of reporters that what they imagined to be an "epidemic of crime" was merely "an increase in police business."

SAVES DOLL, LOSES SELF.

Holding a worn, smoke begrimed doll tightly clasped in her arms, in fear that she might lose it, Hulda Klug, two years old, herself lost, meandered about thes treets of the North Side for fourteen hours before she was found unharmed at 4 o'clock this morning, sound asleep in the doorstep of a grocery at Huron and Leavitt streets, her face streaked with tears, and the doll clutched tightly in her arms.

ATHLETES WIN FIGHT.

[BY DIRECT WIRE TO THE TIMES.]

MADISON (Wis.) Aug. 6.—[Exclusive Dispatch.] The University of Wisconsin, after a war on athletics which resulted in the gymnasium being labeled with the huge sign "Ping Pong Hall," has given up the fight and the school will have a football team in the field the coming year. The faculty has decided that the course it has pursued was damaging the university, and though the faculty and regents are as strongly opposed to athletics as ever, they have decided that a surrender is necessary.

CYCLONE IN IOWA.

[BY DIRECT WIRE TO THE TIMES.]

MASON CITY (Iowa) Aug. 6.—[Exclusive Dispatch.] Clear Lake, ten miles west, was struck by a cyclone at 5 o'clock this afternoon. Mrs. C. M. Quimby and Miss Helen Harrington, the latter of Des Moines, were seriously injured and several residences were demolished. From Lake Mills and Hantontown come reports of destruction by cyclone. At Hantontown one man was killed.

DIES AT AGE OF 113.

[BY DIRECT WIRE TO THE TIMES.]

TIFFIN (O.) Aug. 6.—[Exclusive Dispatch.] Jefferson Scott, 113 years of age, died today at the Seneca county infirmary, where he had been for three years. He was the oldest man in Ohio. Certificates issued under the seal of the State of North Carolina declaring Scott to be a freeman, show that the man was born July 4, 1794.

SALOON-KEEPERS SUED.

[BY DIRECT WIRE TO THE TIMES.]

STERLING (Ill.) Aug. 6.—[Exclusive Dispatch.] Three separate suits aggregating $120,000 have been filed against four saloon-keepers and four property owners in Morrison because William Beeler secured drinks at the saloons and was killed in an accident afterward.

TO DRAIN 28,000 ACRES.

[BY DIRECT WIRE TO THE TIMES.]

BURLINGTON (Iowa) Aug. 6.—[Exclusive Dispatch.] The Des Moines county board today decided to drain 28,000 acres of low lands at a cost of $255,000. The board figures that the land will be worth eight times the cost of the improvement, or about $2,000,000.

FIND MYSTERIOUS PISTOL.

[BY DIRECT WIRE TO THE TIMES.]

HELENA (Ark.) Aug. 6.—[Exclusive Dispatch.] Painters at work on a house near where J. N. Scott, city editor of the Helena World, who was assassinated early Sunday morning, found an empty pistol today which may have been used by the assassins. Its empty chambers gave evidence of recent use. The negro, Ants, is still in jail, but nothing has come from him that throws any light on the crime. Gov. Pindall this morning offered a reward of $500 and the citizens of Helena will add $500.

BEARS INVADE TOWN.

[BY DIRECT WIRE TO THE TIMES.]

STANDISH (Mich.) Aug. 6.—[Exclusive Dispatch.] Driven to the lowlands by forest fires a small army of bears invaded this town today, forcing suspension of business for several hours and terrorizing the people. The visit was made just as the stores were being opened for business and laborers were on their way to work. Six bears walked through the town and fed on turnips in the grocery stores. When the people had recovered from their fright a hunt was organized and in two hours three of the bears were brought back as game.

COUNTESS TO WED.

[BY DIRECT WIRE TO THE TIMES.]

ST. LOUIS, Aug. 6.—[Exclusive Dispatch.] Countess Spottswood Mackin, daughter of former Mayor James H. Britton of St. Louis, is engaged to marry an Englishman, who is a prominent Roman Catholic, according to cablegrams. The name of her prospective husband is not mentioned in the dispatches. Countess Spottswood Mackin's name has figured in the news in recent months through a controversy over payment of rent for a house which the Duchess De Rochefoucauld, daughter of the late United States Senator Mitchell of Oregon rented from the former St. Louis woman. She was made a papal Countess because of her work for the Catholic church.

KANSAS CITY (Mo.) Aug. 6.—[Exclusive Dispatch.] None of the Kansas City ministers who objected to Gov. Folk's methods of reorganizing the police department in their sermons Sunday has changed his opinion because of the statement made by the Governor yesterday. The Governor said the Metropolitan Street Railway Company had indirectly influenced the Kansas City clergy, in its alleged wholesale system of graft. Several ministers, when interviewed today said the Governor was wrong, and therefore his position made him desperate.

ARMORED AUTO IS MYSTERIOUS.

STRANGE MAN BUILDS BIG CAR OF SOLID STEEL.

Machine Is Covered With Bullet-Proof Metal and Looks Like Fortress—Constructed for High Speed and Great Strength—Owner Will Not Explain Purpose.

[BY DIRECT WIRE TO THE TIMES.]

ST. LOUIS, Aug. 6.—[Exclusive Dispatch.] Charles Mantzer, whose manner is mysterious and whose antecedents he does not discuss, but who apparently is honest and law-abiding, has just had constructed at the St. Louis Car Company's automobile factory a huge motor car of all-steel that resembles a fortress and for which he has paid $6150, although he is earning at the plant only $13.50 weekly.

None of the factory heads can learn from Mantzer the use to which he intends putting the strange-looking machine. One day he admitted to General Manager Walter S. Miller that it "was neither for business or pleasure." This remark only deepened the interest in the strange car.

Manager Miller says that it is the largest automobile ever built for high speed. It is eleven feet long, six feet in width and six feet high. It is painted in maroon and striped in black. It is made altogether after Mantzer's own specifications.

The interior is empty and unfurnished. There is only one seat in front for the driver. It is stoutly-roofed. It is entirely enclosed in steel and absolutely bullet-proof. It has folding steel shutters to cover every window.

Mantzer says that he is a farmer and has lived in Illinois and Nebraska. He paid cash down for his machine. He appeared at the factory in April, 1906. He asked if he might work there while the machine was building and was employed at 20 cents an hour. He is still there and will not state when he is going to take his machine out.

In a trial trip to test its strength, on June 20, the car climbed a hill with twenty-seven men and boys aboard.

It weighs a ton, and is geared to run forty-five miles an hour. Mantzer says he may quit the shop soon. Employes of the factory say that when he takes his strange machine out they intend to trail him to see to what purpose he puts it. He is about 45 years old, of medium height, and weighs about 160 pounds. His hair and eyes are dark, and he is evidently not a native of the United States. He is married and lives with his wife and family at No. 5333 Emily street.

PIG SALES BREAK RECORD.

One Boar Brings $5125, Six Young Ones Go for $13,000 and Forty-four Animals Sell for $25,160.

[BY DIRECT WIRE TO THE TIMES.]

ELDON (Mo.) Aug. 6.—[Exclusive Dispatch.] At the Goodrich stock farm sale today the world's record for Poland China hog sales was broken. The boar pig Tenstrike was sold to B. M. Chambers of Oswego, Kan., for $5125; a litter of six pigs was sold for $13,000, and forty-four pigs for $25,160, an average of $580 each.

To Yosemite by Rail.

Only $12 for the round trip. During August, ten-day round-trip tickets from Merced to the hotel and camps in Yosemite, via Yosemite Valley Railroad, will cost you only $12, about one-third the stage fare of past years. A quick, comfortable trip of unequaled scenic beauty, through the picturesque Merced River Canyon. The snow-clad peaks, majestic waterfalls and waving pine forests of Yosemite await you. Fine trout fishing in the canyon and valley. Daily train from Merced at 2:30 p.m. Write O. W. Lehmer, traffic manager, Merced, Cal., or H. H. Vincent, No. 553 South Spring street, Los Angeles.

Superb Routes of Travel.

SAILING FOR SAN FRANCISCO, SEATTLE—And all points in the Northwest. Large, elegant steamers Santa Rosa and State of California. Leave Los Angeles 10 a.m., Wednesdays and Sundays. DAYLIGHT OCEAN EXCURSIONS TO SAN DIEGO, TUESDAY and SATURDAY, from Los Angeles 8:00 a.m.; Redondo, 9:30 a.m. RATES ALWAYS THE LOWEST AND INCLUDE BERTH AND MEALS. For full particulars, City Ticket Office, 328 South Spring Street. Phones—Sunset Main 41, Home A-9217. H. BRANDT, D.P.A.

SAN FRANCISCO—$9.85 First Class. Including berth and meals. Daily steamers direct to OAKLAND, EUREKA, COOS BAY, GRAY'S HARBOR, PORTLAND, SEATTLE. Ship your freight from Los Angeles via Salt Lake Route. S. S. "F. A. Kilburn" EVERY TUESDAY. S. S. "Hanalei" EVERY SATURDAY. C. J. LEHMAN, Gen. Agt., 248 SOUTH SPRING ST. PHONES Main 802—A-9070.

PORTLAND, Seattle, San Francisco, Eureka—The steamers ROANOKE and GEO. W. ELDER leave San Pedro every Thursday at 1 p.m. for the above, connecting with all northwestern points. For rates and further information call at general offices NORTH PACIFIC STEAMSHIP CO., 553 South Spring St. Phones Main 5115; Home A1408.

Theaters—Amusements—Entertainments.

BELASCO THEATER—MATINEE TOMORROW. EVERY NIGHT THIS WEEK. THE BELASCO STOCK CO. PRESENTS THE GREAT AMERICAN COMEDY "THE CHARITY BALL." A brilliant performance of one of the best plays ever written. NEXT WEEK'S SPECIAL ATTRACTION. THE BELASCO COMPANY WILL GIVE THE FIRST STOCK PERFORMANCE WHERE OF MAXINE ELLIOTT'S GREATEST SUCCESS, "HER OWN WAY." First appearance of BLANCHE STODDARD, VIOLET RAND and ... Reappearance of LEWIS S. STONE and RICHARD VIVIAN. Seats for "HER OWN WAY" now on sale.

MOROSCO'S BURBANK THEATER— Another Big House Last Night Enjoyed This Splendid Production. There will be only five more performances of this delightful comedy and seats are hard to get for the balance of the week. The entire local press unite in their praise of "The Little Minister" and it has proven the one big winner of the week. MR. T. DANIEL FRAWLEY and the Big Burbank Theatre Company, best stock Company in town, never appeared to better advantage. "The Little Minister." NEXT WEEK:—"SHERLOCK HOLMES." Seats ready. Better hurry.

MASON OPERAHOUSE— H. C. WYATT, Lessee and Manager. "It's Enough to Make You Glad" ...EZRA KENDALL IN HIS NEW FUN SHOW "SWELL ELEGANT JONES." PRICES 25c, 50c, 75c, $1.00 AND $1.50.

ORPHEUM THEATER—SPRING STREET between ... BOTH PHONES 1447. ADVANCED VAUDEVILLE. THE NEILLS—THE STUNNING GRENADIERS—ROBERTS, HAYES AND ... LES JARDY—WILLARD SIMMS AND CO—MULLER, CHUNN AND ... PHEUM MOTION PICTURES—BENJAMIN CHAPIN AS ABRAHAM LINCOLN. MATINEES DAILY EXCEPT MONDAY.

GRAND OPERAHOUSE—MAIN STREET between ... MAIN 1967—PHONES—Home ... THE FAMILY THEATER. THE URLICH STOCK COMPANY Presenting the Great Emotional Drama "EAST LYNNE." A Play that will live forever—The story of a woman's ... Matinees: Sunday, Tuesday, Saturday. NEXT WEEK, "A RACE ACROSS THE CONTINENT."

NEW BIJOU THEATER—323 South Main. VISIT THE LARGEST AND BEST MOVING PICTURE THEATER ON THE Coast. LADIES VENETIAN MANDOLIN ORCHESTRA. High-class refined moving pictures. Illustrated Songs, Dissolving Views ... every afternoon and evening. Admission 10c.

CAWSTON OSTRICH FARM—SOUTH PASADENA. PIONEER AMERICAN FARM—ESTABLISHED 1886. VISIT THE FARM—SEE THE YOUNG CHICKS JUST HATCHED. Over 100 Gigantic Birds, All Ages. BEAUTIFUL PARK OF SEMI-TROPICAL FLOWERS AND TREES. 25c EXCURSION TICKETS INCLUDE ADMISSION. CAN BE PURCHASED AT THE P. E. TICKET OFFICE AND AT OUR CITY STORE, 224 WEST THIRD STREET. TAKE PASADENA CARS MARKED "CAWSTON OSTRICH FARM."

CATALINA MARINE GARDENS— The public is warned against buying tickets on trains and steamers ... are not good on Large Glass-Bottom Power Boats—Empress, ... Lou. METEOR BOAT COMPANY.

VENICE OF AMERICA—FINEST BEACH IN THE WORLD AND THE SAFEST. NO CURRENT—NO GRAVEL. TWO PLUNGES. ... Still water in the lake as well as surf. BATH SUITS 15c. Dancing Every Evening. ELECTRIC FOUNTAIN plays ... Japanese Bungalows and Villas at reasonable rates.

LOS ANGELES OSTRICH FARM— FIVE ACRES OF GIGANTIC BIRDS. OPPOSITE East Lake Park. Down-town Salesroom 324 S. Broadway. Magnificent Display.

Timely Special Announcements.

GALLERY OF SCIENTIFIC WONDERS— FOR MEN ONLY. ADMISSION FREE. 139 SOUTH MAIN ST. A Combination of Science and Art Affording Educational Opportunities Not Found Elsewhere. This Permanently Established European Exhibit is one of the City's Great ... Study the Natural and Unnatural Conditions of the Human Body ... Life-Sized Models. The Opportunity of a Lifetime. Open Daily from 8 a.m. to ... night. Admission Free. 139 South Main Street, Los Angeles, Cal.

Superb Routes of Travel.

2 1-2 HOURS FROM LOS ANGELES TO— Santa Catalina Island. Steamers CABRILLO, Capacity ... HERMOSA, Capacity ... THE ONLY LINE OPERATING STEAMERS BETWEEN THE MAINLAND AND SANTA CATALINA ISLAND. We Do Not Operate Gasoline Boats. Hotel Metropole AMERICAN AND EUROPEAN PLAN. Island Villa. CELEBRATED CANVAS CITY. Important Notice. PASSENGERS ARRIVING AT CATALINA ISLAND ON BOATS OTHER THAN THOSE CONTROLLED BY THE WILMINGTON TRANSPORTATION COMPANY WILL NOT BE PERMITTED TO ENJOY ANY OF THE PRIVILEGES OF THE ISLAND ACCORDED TO THE HOLDERS OF ITS REGULAR ROUND TRIP TICKETS. Banning Co. Ticket Office, 101 Pacific Electric Building. PHONES—MAIN 36—F-3036.

JAPAN TOUR—86 Days—Leaving October ... Honolulu, Japan, China, Philippines. EVERY NECESSARY EXPENSE INCLUDED IN COST OF TOUR. First class steamship, railway and hotel accommodations. Carriages, ... quins, guides, interpreters and fees. Personally conducted by competent director. SEND FOR ITINERARY. New Zealand Tour—"Under the Southern Cross." Honolulu, Fiji Islands, New Zealand, (Auckland, the famous Waimangu Geyser, Lake Taupo, Papiriki, Wellington) Australia (Brisbane, Sidney, Townsville, ...) Thursday Island, Java (Sourafaya, Samarang, Batavia) Siam (Bangkok ...) Hong Kong, Canton, Macao, Kowloon, Shanghai and complete tour of Japan. 606 South Spring St. The Milne Tours Co.

ATTENTION, STRANGER— On and After Wednesday, Aug. 7, the "Seeing Los Angeles" Observation Cars will start from Hotel Angelus, Fourth and Spring Sts., ... DAILY. Take this trip with guide, and see this city intelligently.

OCEANIC STEAMSHIP CO.— TAHITI, S. S. MARIPOSA, SEPT. 11. S. S. SIERRA, AUG. ... HONOLULU. TICKETS AND INFORMATION AT 224 SOUTH SPRING STREET. PHONES HOME 6780; MAIN 2917. F. M. JENIFER, AGENT.

MOUNT LOWE— THE WONDERFUL TROLLEY TRIP UP THE MOUNTAIN ... FIVE THROUGH CARS A DAY FROM SIXTH AND MAIN ... THE PACIFIC ELECTRIC RAILWAY.

PACIFIC SLOPE.

[G]RAPE CROP WILL BE BIG.

[To]kays Sell as High as Forty Dollars a Ton.

[Ele]ctric Line Makes Santa Fe Freight Competitor.

[...]e's Control of Eastern Shipments at End.

[BY] THE ASSOCIATED PRESS—P.M.]

[STO]CKTON, Aug. 6.—Reports from [gr]ape-growing sections show that [San Jo]aquin county will have a big [crop o]f wine and table grapes. [Buye]rs are offering $18 a ton for [...]del grapes for wine and Tokays [have b]een sold from $30 to $40 a ton [deliver]ed at packing-houses.

[A] new electric road being built [from S]tockton to Lodi is preparing to [handle] part of the big crop of table [grapes] for delivery in Stockton to the [Santa] Fe and for shipment on steam[ers, o]pening a larger market for grow[ers].

[The] Southern Pacific has heretofore [contro]lled the eastern shipments of ta[ble gr]apes over its line running [throug]h Lodi, but this year the Santa [Fe wi]ll get into the business through [the ele]ctric line.

[...]ad shipments will be received [at ...] points and the California Wine [Associa]tion will receive grapes at sev[eral st]ations on the line.

[ST]ARTLING PLEA IS MADE.

[Attorne]ys Assert Land Fraud, If Committed, Was Against State, Not Federal Government.

[BY] THE ASSOCIATED PRESS—A.M.]

[SAN] FRANCISCO, Aug. 6.—The ap[plication] of John A. Benson for a bill [of parti]culars in the case of the al[leged] fraudulent acquisition of lands [in ...]ama county was denied and the [demurr]er overruled by United States [District] Judge DeHaven this morning. [...] Wood, representing E. B. Per[rine, in]dicted with Benson, made the [...] startling argument, for [...] the prosecutors were unpre[pared,] that if fraud had been perpe[trated] at all it had been against the [State of] California and not the United [States G]overnment.

[United] States Dist.-Atty. Devlin, in [reply] to this held that the fraud [was] perpetrated on the United [States] indirectly, and declared that the [Governm]ent was determined to defeat [the cons]piracy to acquire lands fraud[ulently] and that the fact of the plot [being] against Benson and Perrine [...] in its details the use of the [State] of California as an instrument in [the fra]udulent acquisition of title to [what] was Federal land did not put [Benson] and Perrine out of the jurisdic[tion of] the Federal Court.

[A] ruling of Judge DeHaven ap[plies to] the indictment and the case [was set] to trial Thursday morning.

[M]ATTISON CASE IN COURT.

[Attorne]ys Make Arguments in Dispute Over Right to State Controller's Office.

[BY] THE ASSOCIATED PRESS—A.M.]

[SAC]RAMENTO, Aug. 6.—The case of [...] Mattison vs. State Controller A. [...] came up in Judge Post's de[partment] of the Superior Court today [for arg]ument. This is practically the [...] of the real work in the now [famous s]uit of Mattison, a Gillett ap[pointee,] to oust Nye, who was placed [in office] by Gov. Pardee to succeed the [late] Colgan. Mattison was rep[resented] by A. M. Seymour and T. J. [... of] San Francisco. A. L. Shinn [and ...] L. White appeared for Nye. [The ar]guments advanced by counsel [...] are practically the same as [those] heretofore published, name[ly, that] Pardee had a legal right to [fill v]acancies in State offices until his [successor] was elected and qualified. [On Jan]uary 7, when Nye was named [the] second time, Gillett had not [...]. Therefore, it is argued, Par[dee was] Governor with all powers of [office] until Gillett took the guber[natorial c]hair.

[...]S FOR DROWNING SON.

[...] Physician Caught by Undertow Carried Away Boy in Bathing Off Beach.

[BY DI]RECT WIRE TO THE TIMES.]

[PORTL]AND (Or.) Aug. 6.—[Exclusive Dispa]tch.] Dr. James M. Smith, [the] best-known osteopathic phy[sician of] the Pacific Northwest, was [drowned] in the surf at Long Beach, [...] this morning, during an at[tempt to] rescue his son, Lester, aged [...], beyond his depth and was [caught] with the undertow.

[...] Smith was bathing with a [...] friends when he was swept [...] current. He screamed for [...] father rushed to his assist[ance ...] was caught in the undertow [...] before any one could go [...].

[...] Tinker heard young Smith's [cries] and went to his assistance. [The boy] was brought in by Tinker, [...] prostrated, and it is feared he [will not] survive.

[...] had offices at the Buchan[an Buil]ding, Portland. He was well [known] there, and was 35 years old. He [was born] and raised in Portland. His [...] now visiting in Seattle.

[FIRE] DOES MUCH DAMAGE.

[B]ALL BLEACHERS BURNED.

[BY] THE ASSOCIATED PRESS—A.M.]

[SAN] FRANCISCO, Aug. 6.—Fire, [which st]arted in an automobile repair [shop at] Fifteenth and Guerrero streets [...] 2 o'clock this afternoon, [destroyed] the lumber yard of Hills, [...] Bordner, and the coal and [wood yard] of P. W. Finney & Co., and [...] the Pacific Coast League [ball] grounds at Recreation Park, [Fifteenth] and Valencia streets. The [grand stand] of the bleachers was de[stroyed.] The monetary loss is not [...].

[WILL] WAIT SEVEN YEARS.

[Dollar] Estate of Late O. A. [Hale of] San Jose to Be Held in Trust.

[BY DI]RECT WIRE TO THE TIMES.]

[SAN J]OSE, Aug. 6.—[Exclusive Dispatch.] Mrs. Mary P. Hale and Clar[a ...], widow and daughter of O. A. Hale, are sole ben[eficiaries] of his will filed yesterday by [...] O'Neil. The will, which dis[poses of] an estate estimated at more [than ...], is in Hale's handwrit[ing ...] W. C. Andrews, presi[dent of the] Farmers' Union of San José, and [...] as executo[rs ...].

PACIFIC SLOPE.

RAPE CROP WILL BE BIG.

ays Sell as High as Forty Dollars a Ton.

ctric Line Makes Santa Fe Freight Competitor.

's Control of Eastern Shipments at End.

[BY THE ASSOCIATED PRESS—P.M.]

CKTON, Aug. 6.—Reports from pe-growing sections show that quin county will have a big of wine and table grapes. ers are offering $18 a ton for d grapes for wine and Tokays been sold from $30 to $40 a ton ed at packing-houses. new electric road being built Stockton to Lodi is preparing to part of the big crop of table for delivery in Stockton to the Fs and for shipment on steam- ening a larger market for grow-

Southern Pacific has heretofore ded its eastern shipments of ta- ering over its line running h Lodi, but this year the Santa ill get into the business through Stockton Elec. ntral shipments will be received n pens and the California Wine ing will receive grapes at sev- ngles on the line.

SETTLING PLEA IS MADE.

Assert Land Frand, If Com- ted, Was Against State, Not Federal Government.

[BY THE ASSOCIATED PRESS—A.M.]

RANCISCO, Aug. 6.—The ap- of John A. Benson for a bill ion in the case of the al- ombinist acquisition of lands ma county was denied and the s overruled by United States Judge DeHaven this morning. Wood, representing E. B. Per- ed with Benson, made the t startling argument, for the prosecutors were unpre- d that if fraud had been perpe- ed on it had been against the California and not the United ernment.

Assts. Dist.-Atty. Devlin, in to this held that the fraud penetrated on the United ernment, and declared that the ernment was determined to defeat tempt to acquire lands fraud- on that the fact of the plot against Benson and Perrine ed to details the use of the the State of California as an instrument in the fraudulent acquisition of title to ands. The Federal land did not put ands out of the jurisdic- of the Federal Court.

The ruling of Judge DeHaven ap- ed, the indictment and the case ss to-day Monday morning.

THE CASE IN COURT.

Arguments in Dis- ver Right to State Con- ntion's Office.

[BY THE ASSOCIATED PRESS—A.M.]

AMENTO, Aug. 6.—The case of ntion vs. State Controller A. came up in Judge Post's de- ent of the Superior Court today ernoon. This is practically the ng of the real work in the now ntion of Mattison, a Gillett ap- to oust Nye, who was placed ce by Gov. Pardee to succeed the Odgen. Mattison was rep- ted by A. M. Seymour and T. J. of San Francisco. A. L. Shinn Hall White appeared for Nye. ments advanced by counsel n practically the same as ore before published, name- Pardee had a legal right to ointee in State offices until his was elected and qualified. ry 7, when Nye was named ond time, Gillett had not Therefore, it is argued, Par- Governor with all powers of until Gillett took the guber-

FOR DROWNING SON.

Physician Caught by Under- Carried Away Boy in Bathing Off Beach.

[BY DIRECT WIRE TO THE TIMES.]

PORT (Or.) Aug. 6.—[Exclu- Dispatch.] Dr. James M. Smith, well-known osteopathic phy- of the Pacific Northwest, was by the surf at Long Beach, ash., morning, during an at- to rescue his son, Lester, aged ut beyond his depth and was with the undertow.

Smith was bathing with a and when he was swept current. He screamed for father rushed to his assist- and caught in the undertow ed before any one could go

father heard young Smith's and went to his assistance. was brought in by Tinker, ounded, and it is feared he survive.

Smith had offices at the Buchan- ock, Portland. He was well and was 35 years old. He and raised in Portland. His is visiting in Seattle.

DOES MUCH DAMAGE.

EL BLEACHERS BURNED.

[BY ASSOCIATED PRESS—A.M.]

FRANCISCO, Aug. 6.—Fire, said to an automobile repair between Eighth and Guerrero streets about 2 o'clock this afternoon, the lumber yard of Hills, Gardner, and the coal and of P. W. Finney & Co., and the Pacific Coast League grounds at Recreation Park, and Valencia streets. The of the bleachers was de- The monetary loss is not

WAIT SEVEN YEARS.

Estate of Late O. A. of San Jose to Be Held in Trust.

[BY DIRECT WIRE TO THE TIMES.]

JOSE, Aug. 6.—[Exclusive Dis- ch.] Mary P. Hale and Clar- Hale, widow and daughter of A. Hale, are sole ben- of his will filed yesterday by Tinker. The will, which dis- of an estate estimated at more 0,000, is in Hale's handwrit- addressed to W. C. Andrews, presi- of Farmers' Union of San José, and J. M. Hale of Los Angeles, as executors, who are given a compensation of $2500 for the seven years they will have charge of the estate.

During this time, all real estate and personal property and stocks will be sold and the proceeds invested in first mortgages and such other securities as railway and municipal bonds. Mrs. Hale and Miss Clarissa Hale are placed upon an allowance of $500 a month each, but, at the end of seven years, the property is to be distributed between them, share and share alike.

SAN JOSE STOCKMEN ALARMED.

Cattle Dying by the Scores from Anthrax and Glanders—Human Life Endangered.

[BY DIRECT WIRE TO THE TIMES.]

SAN JOSE, Aug. 6.—[Exclusive Dispatch.] Anthrax and glanders, two of the most virulent contagious diseases among cattle and horses, and one of which is communicable to man, have broken out again in San José and every effort of P. H. Browning, county veterinarian, is being bent toward their eradication.

Browning's report to the Supervisors shows an appalling state of affairs with cattle dying by scores in the fields about San José, the East San José district being the center of the anthrax. This infection is even more fatal to mankind than to cattle and many of the stockmen in the outlying districts are requesting that they be inoculated against the disease.

Several months ago, many fine milk cattle died with the disease and it was the belief of the veterinarian that his preventive measures had prevailed. The recurrence of the malady has led to a stricter quarantine.

MOSQUITOES HARRY OFFICERS.

Government to Spend $7000 for Netting for Commissioned Men at Fort Lawton.

[BY DIRECT WIRE TO THE TIMES.]

SEATTLE, Aug. 6.—[Exclusive Dispatch.] Seven thousand dollars will be spent by the United States government to buy copper-wire mosquito netting for the officers of the army stationed at Fort Lawton. The announcement was made today that the Army Department had authorized the improvement and each of the officer's quarters would be given the protective barring.

A year ago a resolution was made that $180,000 be appropriated to destroy a marsh located near the army post and it was guaranteed by the surgeons in command that, if the marsh were cleaned up or the mosquitoes killed, the nuisance would end. No attention was paid to this, but today everybody was notified that the army officials would allow $7000 to keep mosquitoes away from commissioned officers.

MILLION FOR LITTLE BOY.

John Quinn, Veteran Gambler, Decides to Leave Fortune to Eight-Year-Old Son of Friend.

[BY DIRECT WIRE TO THE TIMES.]

RENO, Aug. 6.—[Exclusive Dispatch.] Little Harry May, the eight-year-old son of James May, a local sporting man, will some day become possessed of $1,000,000, the fortune bequeathed him by John P. Quinn, a veteran gambler.

Quinn owns the games in the Palace gambling-house in this city, the largest resort of its kind in Nevada. For years he has followed games of chance, winning large sums. He has invested in mining stocks also, making considerable money in Mohawk stocks, but every cent of his fortune came through chance speculations.

He has no relatives to leave his fortune to, so he has willed his entire estate, consisting of cash and real estate to the eight-year-old son of May.

PLANS ELABORATE PARADE.

TO SHOW IRRIGATERS "FLOATS."

[BY THE ASSOCIATED PRESS—A.M.]

SACRAMENTO, Aug. 6.—Plans for one of the most elaborate parades that has ever taken place in this city are being outlined by H. E. Yardley, who, last night, was selected by the Board o Control of the National Irrigation Congress to take charge of that feature of the big celebration which will be given the delegates and visitors to this city during the Congress in September.

While he has just assumed his duties, Yardley today stated: "There is nothing prettier in my estimation, than floats and I intend to see that there are some in this procession which will excel any that have ever been arranged in this or any other city. Then you know the public likes music and plenty of it. The fraternal orders and societies will probably have a large number of members in uniform in line.

"Gov. Chamberlain of Oregon, who is president of the congress, shall be given a prominent place in the procession and other dignitaries, such as the various Governors who attend and other officials will be distributed along the parade so that the public will get a chance to rest its hands before the next personage worthy of an outburst passes by."

PROXY DIVORCES NOT GOOD.

Immigration Officers Tell Jap His Wife Brother in Nippon Put Away for Him Is Still Legal Spouse.

[BY DIRECT WIRE TO THE TIMES.]

SEATTLE, Aug. 6.—[Exclusive Dispatch.] Hanshichi Tamura, a Japanese business man of Moreta, Cal., got tired four years ago of supporting a wife in Japan and sent word to his brother that he wanted a divorce. The brother faithfully went through a proxy ceremony and a decree was entered that satisfied the Japanese courts.

A short time ago Tamura wanted a new bride, for the seven years he had spent in California were lonely. His brother rose to the occasion and sent another girl to America. Tamura came up from California to claim the bride, but when the immigration officers examined him they disclosed the story of his proxy divorce and refused to let the new bride come ashore.

The immigration officials announced the policy that proxy divorces would not be recognized at Seattle and that Japanese bridegrooms must go through a ceremony in this country. The bride must go back to Japan.

FOREST FIRES MENACE ISLAND.

Camano Commercial Company Loses Two Million Feet of Cedar—Settlers Flee.

[BY THE ASSOCIATED PRESS—P.M.]

SEATTLE, Aug. 6.—Forest fires threaten to sweep every stick of standing timber from Camano Island. Fire broke out Wednesday of last week and now three fires are sweeping back and forth as the wind varies. The Camano Commercial Company lost 2,000,000 feet of cedar and three-quarters of a mile of railroad valued at $5000. Among other heavy losers on the island will be the Puget Sound Mills and Timber Company.

Settlers have been obliged to vacate their homes on short notice. One man, George Roop, saved his furniture only by burying it in an old well. The fire is near the town of Camano, a place of about 300 inhabitants, and threatens some homes near the town. Camano, itself, has fire protection. Another bad fire is reported on the southern end of Whidby Island.

SECRETARY WILSON IS BETTER.

Chief of Agricultural Department Is Much Improved, but Still Feels Effects of Climb.

[BY DIRECT WIRE TO THE TIMES.]

PORTLAND, Aug. 6.—[Exclusive Dispatch.] Secretary James Wilson, of the Department of Agriculture, has so far recovered from his indisposition that he received callers today. He went out this afternoon for a short time as the weather was warm and the day clear. He has been threatened with lung fever, but all danger is now thought to be over. The Secretary is still suffering somewhat from the effects of a trip into the forest reserve on Mount Rainier.

Among the callers on Secretary Wilson today was Judge George H. Williams, whose term as attorney-general of the United States in Gen. Grant's Cabinet, was contemporaneous with Mr. Wilson's service as Congressman from Iowa.

NEW TRIAL PROVES UNLUCKY.

Man Sentenced for Life Got Death Penalty from Second Jury, and Supreme Court Upholds Verdict.

[BY THE ASSOCIATED PRESS—P.M.]

SAN FRANCISCO, Aug. 6.—In an opinion written today by Justice Shaw of the Supreme Court and concurred in by the other justices, the verdict of the jury and the sentence of the lower court that A. J. Grill should be hanged for the murder of W. S. Pearse was affirmed.

The crime was committed near Healdsburg, July 29, 1905. Pearse lived in a log cabin near Healdsburg and one day received a visit from Grill, who was infatuated with May Pearse, his daughter. The men quarreled and Pearse was killed.

On trial Grill was convicted of murder in the first degree, with punishment fixed at life imprisonment. He was granted a new trial on errors of the trial court, but when again tried was convicted and the death penalty imposed. This verdict has been affirmed by the Supreme Court, and unless executive clemency should be extended, Grill must hang.

PAINTING BELLINGHAM RED.

TWO ROYAL SPENDERS APPEAR.

[BY DIRECT WIRE TO THE TIMES.]

BELLINGHAM, Aug. 6.—[Exclusive Dispatch.] Throwing money about as if it were chaff, L. H. Alger, who says he is a son of the late Russel A. Alger, and Charles Davis, a millionaire cotton king of Georgia, are in Bellingham cutting the widest swath as spendthrifts that has ever been known in this city. Alger says he and his friend came to Bellingham to establish an angora goat ranch. In a single night Alger spent $350. An automobile trip cost $30 and in one saloon the two spent $22 treating. Davis threw away $200, and tips to the waiters have ranged from $2 to $5 a day.

DEMANDS POSTOFFICE CLEAN-UP

Seattle Chamber of Commerce Will Ask Washington to Send Experts to Reorganize Mail Service.

[BY DIRECT WIRE TO THE TIMES.]

SEATTLE, Aug. 6.—[Exclusive Dispatch.] The Chamber of Commerce today decided to ask the Postoffice Department to send experts to Seattle to reorganize the local postoffice.

The office has just been placed in the list of first class offices and the Chamber of Commerce has found that business is congested, the quarters inadequate and the working force unevenly distributed in various departments.

The increase granted by the government has been made piecemeal and incongruities exist that make it impossible to handle business.

With forty-two substations and branches, 129 clerks and 124 carriers employed, the commercial organization insists reorganization is necessary.

SLOPE BRIEFS.

Fatal Quarrel Over Dog.

WILLITS, Aug. 6.—Yesterday afternoon John Butts shot and killed Tom Crowley on the latter's ranch, four miles east of Laytonville. Butts and his son, while hunting, had a quarrel with Crowley over a dog. Crowley, it is said, hit Butts with a club and started towards his house for his rifle saying he would kill Butts. Before he reached the house, Butts shot Crowley. Butts gave himself up and his examination will be held today.

Big Capital Stock Increase.

SAN FRANCISCO, Aug. 6.—The directors of the California Gas and Electric corporation met yesterday and declined to call a meeting of the company's stockholders to authorize an increase in its stock up to $35,000,000. The stock issue at present is $15,000,000.

California Nurses' Convention.

OAKLAND, Aug. 6.—Over one hundred members of the California State Nurses' Association are in session at Ebell Hall, where a three days' convention has been called together for the benefit of the members of the association. San Francisco has twenty-seven delegates to the convention from different hospitals of the city and there are members from Los Angeles, Pasadena, Redlands and other sections of the State. The regular work of the convention began this morning at 9:30 o'clock.

Mrs. Wong Sun Yue Is Brave.

SAN FRANCISCO, Aug. 6.—Mrs. Wong Sun Yue, wife of a Chinese dweller in the Portsmouth Square refuge camp, and sister of Mrs. Howard Gould of New York, proved herself to be made of brave stuff yesterday when she grabbed from the hand of August Rodriguez the smoking pistol with which he had slain Manuel Madrid, and chased him into the arms of a policeman who made the arrest. The police gave Mrs. Sun Yue the highest credit for her bravery in assisting in the man's capture.

To Sell Embezzler's Property.

SEATTLE, Aug. 6.—[Exclusive Dispatch.] Federal Judge Hanford today issued an order directing United States Marshal Hopkins to sell the personal property of George Adams, cashier of the Seattle assay office, who was discovered nearly two years ago to have embezzled gold from miners "Pokes" at the assay office. The marshal will receive bids on over $30,000 worth of property. Attorneys for Mrs. Adams have taken steps to protect her interest in the community holdings of the couple.

TRUST ACCUSED OF TRICKERY.

Government Files Amended Bill in Suit Against Powder Combine Charging Illegal Transfer.

[BY THE ASSOCIATED PRESS—A.M.]

WASHINGTON, Aug. 6.—It was stated at the Department of Justice today that an amended bill had been filed by the government in the powder trust case at Wilmington, Del., alleging that since the preparation of the government's petition on or about July 27, last, the E. I. Dupont-De Nemeurs Powder Company, of Delaware, transferred a large part of its unsold finished products and raw materials and things necessary to the operation of its business to the E. I. Dupont-De Nemeurs Powder Company of New Jersey.

The reason for this, the amended bill says, was the discovery in the recorder's office at Wilmington of papers indicating such a transfer by one of the three operating companies to the holding company in the alleged powder trust. It is stated that these papers disappeared but the amendment was persisted in, because it would have the effect of requiring something to be said in the answers of the defendants to this supposed transfer.

After the amendment and petition had been sent to Delaware for filing, the bill continues, the papers on yesterday reappeared in the recorder's office and show that such a transfer was actually made July 27, three days before the petition in the case was filed. In the meantime the recorder is declared to have given his certificate to the District Attorney that he had no such papers.

AFRAID OF HELEN GOULD.

Woman Appeals to New York West Side Court for Protection Against Philanthropist.

[BY DIRECT WIRE TO THE TIMES.]

NEW YORK, Aug. 6.—[Exclusive Dispatch.] Excitedly making charges that Helen Gould and William K. Vanderbilt had plotted to ruin her, Mary Quinn begged Magistrate Corrigan in the West Side Court to give her protection. She charged that the wealthy persons had her driven out of the Martha Washington Hotel.

"If you don't give me protection from these people, who are trying to steal my brother's farm from him," she said, "I'll buy a revolver and blow off their heads. I've got a violent temper and I'll do what I say."

Magistrate Corrigan sent the woman to the psychopathic ward in Bellevue for examination as to her sanity. She was well dressed and wore rings and a brooch of considerable value.

HEARS BOYCOTT INJUNCTION.

Judge Listens to Arguments of Telephone Company Which Demands Union's Discrimination Cease.

[BY DIRECT WIRE TO THE TIMES.]

HELENA (Mont.) Aug. 6.—[Exclusive Dispatch.] Judge Hunt in the United States Court, today, heard arguments on the application of the Rocky Mountain Bell Telephone Company, for a temporary writ to restrain the president and secretary of the Montana Federation of Labor from conducting a boycott against it, and will hear arguments as to the Livingston Trades Union tomorrow.

The State is practically without telephone service, as far as can be learned, and the effect on business is proving most vexatious. A Helena firm will tomorrow bring mandamus proceedings to compel the company to furnish service.

Gray Hair Quickly Restored

to its natural color by using Alfredum's Egyptian Henna. Sure, harmless. 1st-class druggists.

For Headache and Biliousness

Take a Liver Bean at bedtime.

City Hotels.

The Maryland

Pasadena's Favorite Hotel

Open all the year. Always at its best.

The Leighton

Los Angeles' Homeyest Hotel

Overlooking West Lake and the most charming park.

SUMMER RATES:

The Virginia at Long Beach and The Casa Loma at Redlands now included in the Linnard System, will be ready for our patrons' entertainment December 1 next.

D. M. LINNARD

The Alvarado Hotel

Sixth and Alvarado Streets, Opposite Westlake Park. Beautiful Roof Flower Garden. Garage, etc. Exceptionally Low Summer Rates. C. F. Dewitt, Prop.

New Rosslyn and Natick House

ALL MEALS 35c. 21 MEALS $6.50.

First and Main Street
433 South Main Streets

Occidental Hotel

rates to permanent guests.

New, modern, steel and brick building. 423 South Hill street, LOS ANGELES, CAL. Rates 75c and $2.00 per day. Special GEO. W. VON ACHE.

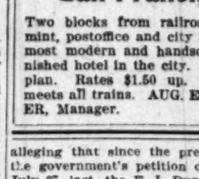

NEW AND FIRE PROOF

HOTEL HAYWARD

CORNER SPRING AND SIXTH STREETS
250 Rooms. 125 Private Baths. 60 large Sample Rooms for commercial men. RATES—European plan $1.00 up; special rates to permanent guests.
H. G. FRYMAN, Proprietor.

The Pickwick Hotel

433 SOUTH GRAND AVENUE.

A new finely furnished apartment hotel; 68 handsomely appointed apartments with buffet, kitchens and every convenience for housekeeping, steam heat, hot water and telephone in each apartment. Elevator service day and night. The Pickwick roof garden a delightful feature. Rates—single rooms $15 per month. Apartments $30 per month and up.
Under the management of BUTTERFIELD KILBOURNE HOTEL CO.

Hinman Hotel

7th and Figueroa St.

Elegantly furnished 2, 3, 4-room apartments. Summer rates. Splendid service.

Percival Apartments

Summer rates. The finest equipped and largest Apartment House in the West. Two and three-room apartments, with private bath and buffet kitchen, or single room. Ball and music rooms; large lobby and ladies' reception rooms.

845 S. Hill St.

Phone Ex. 778. Broadway 1575.

HOTEL ORENA

Coolest rooms; ventilation perfect. Everything new. Opposite Postoffice. 705 West Seventh St. Fireproof steel building. Beautifully furnished. Phone Main 2775. Home F5609.

Hotel Del Sol 2731 Portland St. Yellow University car to 20th and Hoover. New, modern, elegantly furnished, excellent home table. Reasonable. Home B-6771.

Queen Apartments 529 California St. Belt Line cars stop at door. Everything new. Steam heat, hot water, private baths, electric light and gas; also janitor service. Special rates to permanent guests. Phones—Broadway 1284; A-7408.

HOTEL LILLIE

Is making exceptionally low prices for the summer.

531 SOUTH HILL STREET

San Francisco Hotels

Hotel Hamlin

EDDY AND LEAVENWORTH STS.

Contains 100 beautifully furnished steam heated apartments, 40 baths. Private telephone service. Sample rooms for commercial travelers. Eddy St. cars from ferry wait at door and connect with 3rd St. cars from S. P. Depot. Rates from $1.00 up. Phone Private Ex. Franklin 628. For further information inquire at Peck-Judah Bureau, 222 S. Spring St., Los Angeles.

San Francisco

Grand Hotel

55 Taylor St., near Market.

San Francisco

Two blocks from railroad offices, mint, postoffice and city hall. The most modern and handsomely furnished hotel in the city. European plan. Rates $1.50 up. Our 'bus meets all trains. AUG. E. DRUCKER, Manager.

Resorts.

Yoch's Laguna Beach Hotel

LAGUNA BEACH, CAL.

Rates $2.00 per day or $10.00 per week. Good fishing, bathing and hunting, furnished cottages, good water. Trains leave Santa Fe Depot, Los Angeles, 8:45 a. m., 2:00 p. m.
Stages meet trains at El Toro.
City office 207 W. Third St., or write direct to hotel.
T. F. DOYLE, Manager.
Phone Main 234.

7 OAKS AND BEAR VALLEY

Spend your vacation 'mid swaying pines and massive oaks, boating on Bear lake, fishing in icy trout streams, tramping, horseback riding. Fine table, games, rest. For information, address Manager Seven Oaks, Redlands, Cal., or call 207 West 3rd Street, Los Angeles.

Redondo Beach Pavilion

Newest and finest on Coast. Just completed. Cost $100,000. CONCERT every afternoon except Mondays. Double concert Sundays.
DANCING every evening except Sunday

The Bundy Hot Springs

Located in Elsinore, Riverside County, Cal. Especially good for stomach, kidneys, rheumatism. Hotel and baths practically under same roof. Water's natural heat. No staging. Santa Fe. L. G. MAXWELL, Prop.

BAYHAM'S CAMP

SAN ANTONIA CANYON

Hotel and furnished tents. Pine trees, mountain stream. Elevation 4700 feet. Direct trail to "Baldy." Chas. R. Baynham, Uplands, Times Bureau or 207 W. 3rd St.

BAY VIEW HOTEL

BAY CITY, CAL.

Everything new. Hot and cold water, electric lights, porcelain bath tubs. Fresh fish every day. A hotel for particular people.
R. D. RICHARDS, Manager.

Mountain View Resort

Largest summer resort in the San Gabriel Canyon. Reasonable rates. See Travel and Hotel Bureau, 207 W. 3rd St., or write to Hayes Potter, Azusa, California.

FREDALBA PARK—Now open. Daily (except Sunday) mail stage leaves Highland 7:30 a. m., also stage meets trail in Highland Tuesday, Thursday and Saturday for Fredalba at 11 a. m.

Royal House, San Francisco

4TH & HOWARD STREETS.

200 outside rooms; steam heat; hot and cold water. Prices 50c to $2.00 per day. Weekly rates. F. L. TURPIN, Prop.

Strains Camp, Mt. Wilson

No need of cooking. Grocery and delicatessen in camp. Information Peck-Judah Co., 222 S. Spring, or Whitlock's, 307 West 3d.

GLEN ALPINE SPRINGS

LAKE TAHOE.

Opens June 15th. Elevation 6200. Fly fishing. Free boats. Free baths. Circulars at S. P. and Peck-Judah Bureaus. MISS K. CHANDLER, Lessee, Pacific Grove, Cal.

Resorts

The TIMES FREE INFORMATION AND RESORT BUREAU is for the accommodation of those seeking recreation, rest and recuperation among seashore and mountain resorts. Particulars are furnished regarding Hotels and Private Boarding houses; their attractions, rates, etc. Photographs, circulars and transportation literature are kept on hand for inspection and distribution. Times readers can obtain here, in a few minutes, information that would take a week and in many instances longer to procure if they were compelled to write for it.

INFORMATION BUREAU
4TH FLOOR TIMES BLDG
9 A.M. to 6 P.M. OPEN DAILY

Blumauer Inhalatorium

All sufferers from CATARRH, BRONCHITIS, ASTHMA and TUBERCULOSIS should visit the BLUMAUER INHALATORIUM, where BULLINGS'S METHOD OF MUNICH for the treatment of these diseases is given. Send for booklet and any desired information.

409 Pacific Electric Building. Phone F 1467

Event of the Season Personally Conducted Excursion to

Beautiful Del Monte

FRIDAY, AUG. 9TH, $16.50 ROUND TRIP. Good for ten days. Wonderful salmon fishing—great surf bathing, tennis—bowling—all kinds of sports. Finest golf links on Coast. Enjoy the balmy breezes of Old Monterey. See Pacific Grove or Santa Cruz. Train leaves Arcade Depot 8 a. m., arrives in time for dinner. For particulars see C. W. KELLEY, 222 S. Spring; Telephone Main 1759 or S. P. Ticket Office 600 S. Spring.

Hotel Redondo Redondo-by-the-Sea

The best of everything. The Ideal Resort for families, automobilists, seekers after health or pleasure. New cement tennis courts. New bath house under construction. Cool and no dust. Service all day. Make your reservations now. Autos take Figueroa to Slauson. Good road all the way.

JOHN S. WOOLLACOTT,
Redondo Beach, Cal.

GLENDALE SANITARIUM, Glendale, California

SOUTHERN CALIFORNIA'S GREAT HEALTH RESORT. Battle Creek Sanitarium methods of treatment. Up-to-date treatment rooms just completed. New gymnasium. Beautiful grounds. Delightful climate. Building steam heated, electric lighted, elevator. Just the place YOU HAVE DREAMED OF AND LONGED FOR. Rates $17.50 to $25.00 per week for board, room and regular bath room treatment. Electric cars leave Huntington Building, Sixth and Main, Los Angeles, every thirty minutes. Go out today or write for full information and Free Booklet A. Tubercular, insane or objectionable cases NOT ADMITTED.

San Luis Hot Sulphur Springs

Ideal place, thousands find rest, recreation ad pleasure. $12.00 per week; two in a room, $10.00; $2.00 per day. In tents $50.00 per week for Board, Room and Bath. Round trip and one week's Board, Room and Bath, 2 in a Room or Tent, all for $30.00 at S. P. Ticket Office. Round trip, 450 miles by rail and automobile to the Springs. Fare $12.50, by Southern Pacific. Write to A. M. SMITH, San Luis Hot Springs, San Luis Obispo, Cal.

Cool and Delightful at.... **Arrowhead Hot Springs**

Los Angeles Office, 207 West Third Street

RICHARD CAMP Pasadena Sunset Phone Main 8622. Half-way up magnificent Mount Wilson trail, elevation 3250 feet. Among the pines and sycamores. Mountain stream runs through camp. Good meals like mother used to cook. Comfortable tents, with and without housekeeping privileges. Take Sierra Madre Pacific Electric railway to foot of trail. PECK-JUDAH CO., 222 South Spring Street. J. B. McNALLY.

CAMP RINCON, SAN GABRIEL CANYON

Cool spring water. New plunge, finest in Canyon. Music by Preston-Angeloti Orchestra, with free dancing evenings. Fine table board or tents for housekeeping. Saddle horses for outside trips. Address C. E. SMITH, Mgr., Azusa, or PECK-JUDAH CO., 222 S. Spring St.

COLD BROOK CAMP **Elevation 3500 Feet**

Ice cold water, good hotel, camping accommodations, and saddle animals. Pine flats and Crystal Lake near at hand. Hunting, boating and fishing. For information address R. W. DAWSON, Azusa, Calif., or Los Angeles Office—Peck-Judah Co., 222 S. Spring St.

Glenn Ranch

Go to Glenn Ranch if you want to enjoy your vacation this summer. A good table, comfortable beds; riding, driving, tennis and trout fishing. Board and room $1.50 to $2 per day $9.50 per week. Take Santa Fe to Keenbrook. Ranch stage will meet and take you to Ranch. For further information, address MRS. J. M. APPLEWHITE, Cajon, Cal.

Idyllwild

AMONG THE PINES.

Beautiful mountain streams, wild and picturesque trails, horseback riding, bowling, tennis, croquet, dancing, good music, evening concerts, etc. Address
W. L. ABDILL, Manager, Idyllwild, Cal.

Hotel Savoy

Pier Ave. and Trolleyway, Ocean Park

Finest Restaurant and Cafe on the Coast. Dinners and Banquets. Private Dining Rooms.

Bristol Pier Cafe

Hollister Ave., Santa Monica

If you come and take your Sunday dinner next Sunday, we are sure you will say that you have enjoyed the dinner of your life.

Wheeler's Hot Springs

Now open. Health-giving waters. First-class accommodations. Located in the mountains of Ventura county. Elevation 1569 feet. Via S. P. to Nordhoff. Stage running. For information and folders inquire Peck-Judah Co., 222 S. Spring St., or address MRS. R. A. BLUMBERG, Proprietor, Wheeler's Hot Springs, Ventura County, Cal.

FAIRVIEW HOT SPRINGS Resort in Orange Co., California, for the relief of Rheumatism, Gout, Sciatica, and blood disorders, our Celery Peat Mud Baths have no equal. Take Newport Beach car leaving Pacific Electric Depot daily at 9:10 a.m. and 3:10 p. m. City office, Room 309 W. S. Collins Building, 313 West Third Street. Phones A5962; Main 1962.

Follows' Camp SAN GABRIEL CANYON. Finest trout fishing in the country. Only half a day from town. Good tables. Rates $2.00 per day. Enquire Peck-Judah Co., 222 S. Spring St., or write Ralph M. Follows, Azusa. Phone Home 5329.

Just Near Enough

WHY DO BOND BUYERS BUY AT RETAIL?

Banks and Trust Companies underwrite. We let you become an underwriter and get a stock bonus. We buy the stock. Banks hold the stock and generally make 25 per cent. on their investment. We have an opening and will buy the stock bonus. The bonds will then pay over 7½ per cent. yearly. Or you keep the stock and make from 25 per cent. to 50 per cent. MUNICIPAL BOND COMPANY, 513-515 Chamber of Commerce Bldg., Los Angeles, Cal.

Saturday August 10th

Free-Excursion San Francisco-Free

$20 round trip, including Pullman. Good for 10 days. Money returned purchasers of lots in
BEAUTIFUL FAIR OAKS PARK.
Call at once and make reservation. Offices open evenings.
FAIR OAKS PARK CO.,
519 H. W. Hellman Bldg. Phone A-1130

Great Northern Railway

Special Excursion Rates East

via San Francisco, Portland and Seattle. Superb scenery and service. J. W. PHALON, Trav. Freight and Passenger Agt., 606 South Spring St., Los Angeles, Cal. Telephones: Home A4335—Sunset, Broadway 2991.

Places to Visit in California

If you desire information or booklets about any Hotel or Resort, Steamship or Railroad Trip advertised in The Times, fill out this blank and mail it to "The Information and Resort Bureau, Los Angeles Times," and you will be supplied immediately.

Resort Bureau Los Angeles Times—please send me full information about

.....

.....

SIGN HERE:

NAME .....

STREET .....

Hotel and Resort Booklets and Information Blanks always on file at "The Times" Resort Bureau, corner First and Broadway.

POLITICAL.

ALL EYES ON POLITICAL POT.

San Francisco Buzzes Over Impending Conflict

The Independent Republicans Show Great Activity.

Attempt to Put Anti-Herrin Tickets in All Districts.

[BY DIRECT WIRE TO THE TIMES.]

SAN FRANCISCO, Aug. 6.—[Exclusive Dispatch.] The whole city buzzes and roars with the impending political conflict, Independent Republicans, under the leadership of Dan Ryan, starting movements in every district to put up an anti-Herrin Republican ticket.

It is asserted that, in the Thirty-eighth District, Ryan left it to some of his friends to put up a proper ticket of railroad—Hating delegates and Herrin stole a march on him and put in his own men by intrigue. Ryan has now substituted another ticket in that district, and will fight the renegades.

Postmaster Arthur Fisk is giving the anti-railroad men a great deal of worry in his Thirty-seventh District.

Considerable speculation was caused today by the appearance of Walter McArthur as one of the officers of the new Hearst-Mahoney Democratic League which is trying to unseat Gavin McNab. McArthur is one of the so-called conservative labor leaders who was supposed to be allied with Mike Casey and Livernash in the effort to take away the control of the Labor Union party from Pinhead McCarthy. Can it be that a third split has taken place in the union ranks?

Pinhead and his henchmen held another meeting today with the builders' exchange relative to the illegal three years' agreement as to a wage scale. The real estate men are said to have come to a realization that Pinhead has bunceod them, feel very sheepish and anxious to pull out of the agreement.

SUCCEEDS SENATOR PETTUS.

Former Governor Joseph F. Johnston of Alabama Formally Elected to Take Vacant Seat.

[BY DIRECT WIRE TO THE TIMES.]

MONTGOMERY (Ala.) Aug. 6.—[Exclusive Dispatch.] Former Gov. Joseph Forney Johnston, nominee of the Democratic primary and of the caucus, was today formally elected by the Legislature to succeed the late Senator Pettus.

Senator-elect Johnston was born in North Carolina in Lincoln county, in 1843, and received his early education

JOSEPH F. JOHNSTON,
Senator-elect from Alabama, succeeding the late Senator Pettus.

in the public schools, being in the high school when the Civil War began. He served throughout the four years in the Southern army, and was promoted from private to captain. He was four times wounded. He practiced law at Selma, Ala., from 1866 to 1884, since which time he has resided at Birmingham. He was president of the Alabama National Bank from 1884 to 1894, and was first president of the Sloss Iron and Steel Company. In 1895, he was elected Governor of Alabama and served from 1896 to 1900.

SOMETHING COMING TO FISK.

Republican League Prepares Vigorous Cure for Habit of Postmaster of Serving Boss Herrin.

[BY DIRECT WIRE TO THE TIMES.]

SAN FRANCISCO, Aug. 6.—[Exclusive Dispatch.] The regular Republican League has prescribed vigorous treatment for Postmaster Arthur Fisk's habit of delivering the big Thirty-seventh District delegation to Herrin.

The reform wing of the Republican party, headed by Daniel A. Ryan, has put a complete ticket in the Thirty-seventh and will fight Fisk as he never before has been fought.

Fisk has so long indulged himself in the practice of delivering the banner Republican district to the railroad boss that he has come to believe himself an incurable. His indulgence, however, has been tempered with discretion and his present day operations in the Thirty-seventh are quite as neat as any of his previous efforts to conceal his fine political hand from the Postoffice Department.

SAM FASSENDEN RETIRES.

RAN BLAINE'S CAMPAIGN.

[BY THE ASSOCIATED PRESS—A.M.]

STAMFORD (Ct.) Aug. 6.—Sam Fessenden, for more than thirty years a controlling factor in Connecticut politics, has announced his retirement from active political life. The strain of political campaigning, he says, he finds too strenuous for his health.

Fessenden came into national prominence in 1884, when he ran the Blaine campaign.

CUBAN BUDGET INCREASED.

Finances of Island Show Larger Cost of Maintaining Provisional Government.

[BY DIRECT WIRE TO THE TIMES.]

WASHINGTON, Aug. 6.—[Exclusive Dispatch.] Cuba's annual budget for the fiscal year 1907-1908 aggregates $23,209,539. It is included in a report received at the War Department today from Gov. Magoon. This, in round numbers, is an increase of $1,500,000 over the budget for last year, as approved by President Palma. But the revenues for last year, it is estimated, will be exceeded this year by $1,500,000 and no difficulty is anticipated in defraying the expenses of the government. It is estimated that the cost of maintaining the provisional government will be $105,990, whereas the executive office as maintained by President Palma costs $62,250.

SEAT IN SENATE FOR PRESIDENT.

EXECUTIVE'S ONLY AMBITION IS TO REPRESENT STATE.

Information from Highest Possible Source Is That White House Occupant Has no Desire to Succeed Himself—Wants to Be in Congress from New York.

[BY DIRECT WIRE TO THE TIMES.]

WASHINGTON, Aug. 6.—[Exclusive Dispatch.] The President has but one ambition for his own future. He wants to be a United States Senator from the State of New York when he has finished his term as President, and he does not want anything else.

The authority on which this statement is made is the highest possible. President Roosevelt is not telling every one what he wants, but there is no room for doubt that his personal desire is to step from the White House into the Senate Chamber, and, as the successor of Thomas Collier Platt, be present at the first roll call of the extra session that his Presidential successor will call and which will come to order on March 5, 1909.

All the talk about the possibility of President Roosevelt succeeding himself has been the veriest moonshine, so far as the President himself is concerned.

From the moment of his triumphant election in 1904 he has never for a moment seriously considered himself a possible candidate for the nomination in 1908 and there is the best of reasons for believing that when he made his declaration that he would not accept a renomination he had already determined on a course of action calculated to bring about the culmination of his real ambitions—a seat in the Senate.

WOMAN'S HACKED BODY IN TRUNK.

FRENCH POLICE UNCOVER MURDER MYSTERY.

Middle Aged Couple Arrested at Marseilles With Chest Containing Torso of Slain Female and Valise With Head and Feet—Inquest Discredits Their Story.

[BY THE ASSOCIATED PRESS—A.M.]

MARSEILLES (France) Aug. 6.—A trunk belonging to a man and woman who arrived here today from Monte Carlo attracted the attention of the baggage master, who caused it to be opened. It was found to contain the body of a woman cut to pieces. The man and woman owning the trunk were arrested. They had asked that it be forwarded to London.

The couple, who are middle aged and gave the names of Mr. and Mrs. Gold, residents of Monte Carlo, denied that they committed the crime and informed the examining magistrate that they knew the victim only slightly.

While the latter was at their home, the Villa Melesimy, on Sunday last, Mr. and Mrs. Gold added, the woman's lover arrived there and blew out her brains. The Golds, fearing they would be compromised, tried to get rid of the corpse.

The head and feet were in the Gold's valise and the rest of the body was in the trunk.

The autopsy seemed to upset the story told by the Golds. It was shown that the murdered woman was seized from behind and held while she was stabbed to death. A commission has been sent to Monte Carlo to investigate the crime.

"CANNON BALL" TRAIN DITCHED.

Flyer on Texas Pacific Jumps Track Near Dallas and Five Are Injured.

[BY THE ASSOCIATED PRESS—A.M.]

DALLAS (Tex.) Aug. 6.—The "Cannon Ball" train on the Texas and Pacific Railroad, east bound, went into the ditch today four miles east of this city. The mail car jumped the track and was dragged 150 yards before the train was stopped. All the cars left the track except the diner and sleeper. No one was killed. The following were injured: J. E. Metcalf, Dallas, seriously; T. L. Dludy, Dallas; O. L. Williams, express messenger, Fort Worth, seriously; G. J. Gaas, Fort Worth; G. G. Smith, Fort Worth.

All of the derailed cars were crowded with passengers. It is considered miraculous that none was killed.

L. & N. GIVES IN.

RALEIGH (N. C.) Aug. 6.—Gov. Glenn has received a telegram from the authorities of the Louisville and Nashville Railroad, saying that they will put the 2½-cent State rate in effect on August 8.

This is the last road to surrender to the State laws, and on that date all the roads in North Carolina, more than sixty miles long, will be using the State rate.

Leo Maille, the naval reservist, who fired two revolver shots at President Fallieres on the streets of Paris, July 14 last, has been declared insane and sent to an asylum.

"TIMES" ITEM IS AID TO CUPID.

[BY DIRECT WIRE TO THE TIMES.]

BOSTON, Aug. 6.—[Exclusive Dispatch.] Seeing a story in the Los Angeles Times about "Old Home Week" here Mary Ainslee, of Avalon, Santa Catalina Island, returned to Boston to renew her girlhood acquaintances.

While here she met her old sweetheart, John Wainwright, from whom she had been parted twenty-five years ago by family ties, she having an invalid brother and sister. Their vows were renewed and they will be married here August 10.

GUARDS AMERICAN INTERESTS IN SEOUL.

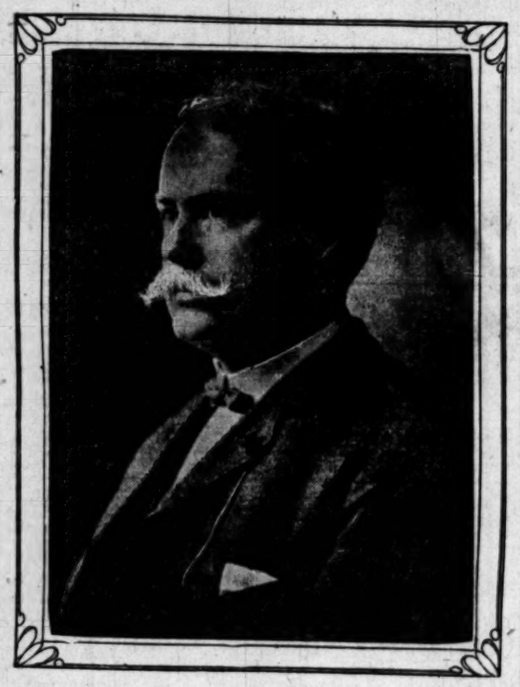

SEOUL, Aug. 6.—[Exclusive Dispatch.] There has been a cessation of fighting in the city, which is now comparatively quiet. Japanese guards still patrol the streets but foreigners are no longer afraid to go from place to place. The interests of the United States government and of Americans in Seoul are being looked after by Thomas Sammons, United States Consul General, formerly a Seattle newspaper man, the legation formerly maintained at Seoul having been withdrawn when Japan established a virtual protectorate over Korea.

MOORS SHOT DOWN.

(Continued from First Page.)

semi-official account of the fighting at Casa Blanca, the commander of the Galilee asked for permission to land a guard of sailors to protect the French Consulate, which was granted, but, while the guard was proceeding to the Consulate, it was fired upon in the streets and six bluejackets and an ensign were wounded. The French then cleared the streets at the point of the bayonet, killing many of the Moors.

On arriving at the Consulate, the guard signalled the news of the incident to the Galilee and the French ship notified the Spanish cruiser, which landed a guard for the Consulate of Spain. The warship then bombarded the Arab quarter of Casa Blanca.

The Casa Blanca battery fired a couple of blank shots when the Duchayla was entering the bay and the cruiser replied, destroying part of the battery, the Moorish gunners retiring. The European part of the city was not touched. The Duchayla then shelled the beach where a number of Kabyles had assembled, killing many of them. The cruisers also shelled the outskirts of Casa Blanca where groups of Moors were seen.

The French ships at Casa Blanca are the Galilee, Duchayla and Forbin and the Spanish cruiser Don Alvarado de Bazan.

Señor Nozerani, the Italian Minister here, has demanded reparation for the murder of three Italians at Casa Blanca and the wounding of a fourth Italian subject. The Minister insists on the punishment of the guilty persons and the payment of an indemnity to the families of the victims.

Reports from Rabat say the situation there is critical. The Berger tribesmen continue threatening to invade the city and panic-stricken Europeans are fleeing from the place.

REPORTS TOWN SURRENDERED.

[BY THE ASSOCIATED PRESS—P.M.]

MADRID, Aug. 6.—The Imparcial publishes a dispatch from its Tangier correspondent saying it is reported that the Pasha at Casa Blanca has surrendered the town and that the guards for the protection of foreigners will be landed as soon as possible at Mogador, Rabat, Saffi and Majagan.

The Spanish battleship Nuncia has sailed from Bertroll for Morocco via Cadiz. In the event of more Spanish troops being needed, they will be supplied from the garrisons at Ceuta and Melilla.

PEACE OVERTURES REJECTED.

[BY THE ASSOCIATED PRESS—P.M.]

TANGIER, Aug. 7.—The Kmass tribesmen are suing for peace, but the commander of the Shereefian troops declines to negotiate until Caid Sir Harry MacLean, the Englishman who is being held a prisoner by the bandit Raisuli, is released.

PROTECTION FOR GERMANS.

[BY THE ASSOCIATED PRESS—P.M.]

BERLIN, Aug. 6.—A despatch from Tangier today says that the German Charge at Tangier called attention of the French Charge D'Affaires to the dangerous position of foreigners at Mazagan, upon the west coast of Morocco, and that the French official directed a French cruiser to proceed to Mazagan. The many Germans at Mazagan, most of whom live outside the gates, will be protected by the French warships.

UNITED STATES NOTIFIED.

[BY THE ASSOCIATED PRESS—P.M.]

PARIS, Aug. 6.—Foreign Minister Pichon and the Spanish Ambassador here, Señor Leon y Castillo, have agreed to the Franco-Spanish note, informing the powers signatory to the Algeciras convention, including the United States, of the intention of France and Spain to keep within the terms of the convention.

The situation after the landing of troops at Casa Blanca will largely determine the subsequent measures to be taken by France and Spain. No outside power is expected to coöperate with the two powers mentioned.

The French government has no confirmation of the reports that British or German warships are on their way to Morocco.

ALGECIRAS TROOPS GOING.

[BY THE ASSOCIATED PRESS—P.M.]

MADRID, Aug. 6.—The garrison of Algeciras has been ordered to be placed on a war footing, with the view of sending troops from there to Morocco.

TO HELP RESCUE MACLEAN.

[BY THE ASSOCIATED PRESS—P.M.]

TANGIER, Aug. 6.—A column of troops for Alcazar is marching in the direction of Fahs, to coöperate with the forces of Caid Bagdani, who is seeking to capture Raisuli, the captor of Gen. Sir Harry MacLean.

CAVALRY GO FROM ALGIERS.

[BY THE ASSOCIATED PRESS—P.M.]

ALGIERS, Aug. 6.—The French transport Nive sailed today for Morocco with detachments of cavalry and sharpshooters on board.

SAVED LIVES OF ALL EUROPEANS.

FRENCH SEAMEN PREVENTED ANOTHER MASSACRE.

Situation of Foreigners Huddled in Consulates Was Desperate in the Extreme When the Rescue Party Landed in Casa Blanca and Fought Its Way Through Death Trap.

[BY THE ASSOCIATED PRESS—P.M.]

LONDON, Aug. 6.—In a dispatch from Tangier, the correspondent of the Times says congratulations are due to the French government for the prompt measures it has taken at Casa Blanca and the French seamen, who, in the face of overwhelming numbers, showed splendid courage and undoubtedly saved the European residents of Casa Bianca from massacre.

According to the latest reports, shots were fired Sunday on the French Consulate, and, when the French Consul demanded protection from the governor and the military commander of the town, these officers replied that they were powerless to guarantee safety and invited the commander of the French cruiser Galilee to disembark troops.

It appears that the town gate was closed behind the first French landing party. The men consequently found themselves in a trap and their way barred by uniformed Moorish troops who immediately opened fire. The seamen cleared their way by a bayonet charge, literally forcing their passage over the dead bodies of the Moorish soldiers.

POWERS TO SUBDUE TRIBESMEN.

Morocco Imbroglio Brings Nearer Inevitable Demonstration of Strength.

[BY DIRECT WIRE TO THE TIMES.]

LONDON, Aug. 6.—[Exclusive Dispatch.] Although the Moroccan imbroglio, in its latest phase, does not contain a serious menace of a "holy war," it is regarded as bringing nearer the inevitable stroke by which the great powers will demonstrate to the tribesmen, once for all, the superior strength of civilization.

The massacre as Casa Blanca might be duplicated at any of a dozen towns on any of a dozen pretexts. The Algeciras arrangement, while it may have conserved the peace between rival powers, has accomplished next-to nothing for the security of the Americans or Europeans now developing Morocco's natural resources.

Paris, Rome and Madrid are confronted with the same issue. In the case of Great Britain, a power which Raisuli seeks to embroil through a different channel, the problem is complicated, but the Italian, Spanish and French governments are on all fours as to the Casa Blanca slaughter, and this unity of misfortune is an important aid to unity of action.

Emperor William's advances to France and Prince Von Buelow's declaration that Germany wishes nothing in Morocco but the "open door," seem to clear the way for far-reaching action soon.

ORDERS DELEGATES PUNISHED.

Old Emperor of Korea Sticks to It That He Didn't Send Them to The Hague.

[BY DIRECT WIRE TO THE TIMES.]

SEOUL (Korea) Aug. 6.—[Exclusive Dispatch.] The order of punishment of the Korean The Hague deputation, obtained by the ministers from the old Emperor before his abdication, is made public in the Official Gazette today. It says:

"I order that Yi Sun Sol, Yi Wi Chon and Yi Chun, who had the cowardice and evil character to slip secretly abroad and falsely call themselves envoys, have arbitrarily perpetrated a gross fraud and nearly destroyed the friendly relations of two neighboring nations. Their conduct must be thoroughly investigated and punished. Therefore, I order the Minister of Justice to punish them severely according to the laws."

This is signed, bears the special seal and is countersigned by Yi Wan Young, Prime Minister.

The North German Lloyd steamer Kron-prinzess Celia left Berlin yesterday on her maiden voyage to New York.

Dean Says Call, either phone 841 for PURE Drugs in a hurry
DEAN DRUG COMPANY
214 South Spring Street

$35.00
For a Suit of.... Washington Blue
It's a very fine all wool serge—and the color is guaranteed. The sort of a blue suit you are safe in buying. The price is special, but I'll give you my best tailoring.
Shop closes Saturdays at six.
B. Gordan
Draper and Tailor
104 So. Spring St.

TEA
One lingers long over tea, if the tea is fine. It is a good time and place to linger.
Your grocer returns your money if you don't like Schilling's Best: we pay him.

BRACELETS
See our elegant variety of pleasing—solid gold-filled and sterling silver—plain, engraved or set with semi-precious stones.
J. ABRAMSON
JEWELER AND SILVERSMITH,
132 S. Spring St.

ROAD INDICTED IN ALABAMA.

ACTION FOLLOWS REVOCATION OF SOUTHERN'S CHARTER.

Company Is Charged With Doing Business in State Without License. Is Expected to Make Concessions, Thereby Putting an End to Present Strained Relations.

[BY DIRECT WIRE TO THE TIMES.]

MONTGOMERY, (Ala.) Aug. 6.—[Exclusive Dispatch. The grand jury of Perry county today indicted the Southern Railway Company for doing business as a foreign company without a license.

The indictment followed the action of Secretary of State Julian in revoking the company's charter. Solicitor Thompson declares that the case will be pushed and that other indictments will be voted.

In spite of the tension, the indication is that the present strained relations between the State and the Southern will be settled satisfactorily to both parties. While it is impossible to learn of any definite agreement, it is safe to say the Southern will make concessions.

Col. F. L. Russell, vice-president of the Southern Railway, with headquarters at Mobile, reached Montgomery last night, and this morning had a conference with Governor Comer looking to a settlement of the present differences. Neither Col. Russell nor Governor Comer would give out anything regarding the interview, save that a proposition was made for adjusting the differences, and further conferences will take place soon.

Both the Governor and the railroad officials desire, however, to have time to consider the tentative propositions made. When seen Governor Comer said:

"Yes, it is true I have had a conference with Col. Russell. Matters at variance between the State and the Southern Railroad were discussed. Some tentative propositions were made and further conferences will be held. I do not feel at liberty at this time to state what these propositions were, but the matter is being considered."

The Governor was asked about his conference at Birmingham and the probable calling out of the State militia, if needed, but was non-communicative. The attitude of the State, however, on this question, it may be stated, is that if the Southern Railway or any other road "strikes" and refuses to do business, the State militia may be called out if necessary to enforce obedience to the laws.

Interest has been aroused by the announcement that the Nashville, Chattanooga and St. Louis Railway, a subsidiary of the Louisville and Nashville, through local attorneys, has died application at Gadsden, Ala., to move a case from the State courts to the Federal Court of the Northern Alabama District. The application for removal has not yet been acted upon and there is much speculation as to whether the Nashville, Chattanooga and St. Louis will forfeit its charter, as has been the case with the Southern Railway.

TO TEST IMMIGRATION LAW.

State of Louisiana Brings Foreigner from Cuba to Test Constitutionality of Federal Statute.

[BY DIRECT WIRE TO THE TIMES.]

NEW ORLEANS, (La.) Aug. 6.—[Exclusive Dispatch.] The State of Louisiana has locked horns with the Federal government over the constitutionality of the new immigration law effective July 1, which prohibited the payment of the passage of immigrants by the State of Louisiana.

A test was made with a Spaniard, Geronimo Garcia, who was brought here by the State Immigration Bureau. To test the national law he was ordered deported by a special board of inquiry of the Immigration Department this afternoon. This case will be taken to Washington.

The Southern Pacific steamship, Excelsior, which arrived here from Cuba, brought Reginald Dykers, distributing agent of the Louisiana Board of Immigration; L. H. Allen, Cuban agent of the board, and Joseph W. Hyams, immigration agent of the Southern Pacific lines, and these gentlemen had with them Geronimo Garcia for the purpose of making the test.

The question at issue is whether or not the State of Louisiana can legally pay the passage of foreigners to this country. Col. Schuler, State Commissioner of Agriculture said that before he went to Europe a few weeks ago he would make a friendly test.

It was later decided to bring an immigrant from Cuba.

CONTEST SEEMS ASSURED.

Vardaman Will Not Concede Accuracy of Count Electing Williams by 400 Votes.

[BY DIRECT WIRE TO THE TIMES.]

JACKSON (Miss.) Aug. 6.—[Exclusive Dispatch.] Who will be the next United States Senator no one here tonight will say, positively. On the face of the returns, Mr. Williams has the lead by from 400 to 450 votes over his opponent, with ten counties to hear from by Secretary of State Powers at the close of office hours.

The Vardaman men will not admit the accuracy of the count, and a contest before the committee now seems inevitable. The prospect of a contest is viewed with disfavor and those who realize what it signifies regard it with misgivings. The Williams men are determined to watch the ballot boxes and paraphernalia with all care and will fight a recount.

BURTON CONFIRMS RESIGNATION

Denies Retirement from Rivers and Harbors Committee Is Because of Inland Waterways Work.

[BY DIRECT WIRE TO THE TIMES.]

WASHINGTON, Aug. 6.—[Exclusive Dispatch.] "Yes I have determined to retire from the chairmanship of the Committee on Rivers and Harbors," said Representative T. E. Burton of Ohio, who is in Washington.

"I have been desirous of being relieved of the duties on the committee for some time and intend to insist upon the speaker selecting some other man to head the committee.

"It is my purpose to give more time to general legislation in the future and to do this it will be necessary for me to give up the chairmanship of the Rivers and Harbors Committee, which, on account of the great amount of detail connected with the legislation before it, would not permit.

"I do not retire on account of my connection with the Inland Waterways Commission, as that work does not interfere with my work on the committee.

Mr. Burton declined to discuss the Ohio situation or politics in general. He is in Washington on business and a number of lectures which he will deliver in a course at several educational institutes.

DETROIT JEWEL

"You get your money's worth at McWhorter Bros."
58 styles & sizes--$10.00 to $85.00
Easy payments—Guaranteed Satisfaction
456 So. Spring St.

REMOVAL SALE
Every ready-to-wear waist in our store is reduced for this sale. Values ranging from $7.50 to $25 go at just half price. Many other waists one-third off.
Everything must be sold. Belts, handkerchiefs and neckwear. Great reductions.
We move soon to 420 South Broadway.
$18 and $20 Shirt Waist Suits $12.50
These suits are regularly made to order for $18 and $20. But during the next few days our special price will be $12.50.
Your choice of a wide variety of the newest materials.
Machin Shirt Co. Inc. Shirt Makers
124 S. Spring St.

Keeley Cure
1022 South Flower
HOME
There is release for all liquor habit if they but ask Keeley Cure. An easy, pleasant treatment. We shall invite you to call and investigate.

LEWIS SINGER BINDER STRAIGHT
You Pay for Class Not as
F. P. LEWIS Pub

All work done to your entire satisfaction or money back.
Walter Optical
419 S. Spring St.
C. J. Walter, Prop.

Japanese Baths
THE YAMA
MAIN STORE—218 S. SPRING ST.
STORE NO. 2—627 S. BROADWAY
STORE NO. 3—[illegible]

Rough on Rats
UNBEATABLE EXTERMINATOR

BED-BUGS ANTS ROACHES
15c., 25c. and 75c. boxes at Druggists.
E. S. WELLS, Chemist, Jersey City, N.J.

ENRAGED MOB INVADES TOWN.

Angry Laborers Chase Boss With Knives.

Refused Passes, Italians Go Out for Blood.

Mayor and Sheriff Capture Many Rioters.

[BY DIRECT WIRE TO THE TIMES.]

MURPHYSBORO (Ill.) Aug. 6.—[Exclusive Dispatch.] Twenty-five Italian railroad laborers terrorized the 700 inhabitants of Fordyce for several hours this afternoon. They tried to kill Headmaster Carey of the Iron Mountain Railway when he refused them transportation to St. Louis after the discharge of one of their number by Foreman John House.

The Italians, armed with knives, chased the railway official through business places and the yards of dwellings. Sheriff Hanson was notified, and at once left Murphysboro with a posse armed with riot guns and other weapons.

Mayor Crain of Fordyce, with a number of armed men, surrounded the foreigners before the Sheriff arrived and captured seventeen of the laborers, who were brought to the Murphysboro jail tonight.

The Sheriff and his posse were still in pursuit of the other eight rioters tonight. The Italians are all armed. Five of the prisoners were wounded.

A report tonight from Fordyce, which is ten miles southwest of here, says that the Italians were coming toward Murphysboro.

BIG BULLION MINES CASE UP.

Attorney Begins in Trial of Promoters Accused of Colossal Swindling Scheme.

[BY THE ASSOCIATED PRESS—A.M.]

DENVER, Aug. 6.—Taking of testimony in the Lost Bullion Spanish Mine Company case, which began yesterday, was continued today.

The Lost Bullion Spanish Mines company has been in existence since October 4, 1906, when the promoters effected organization stock upon the market. Their assertions to the public were that a mine of fabulous richness near Silver City, N. M., which was discovered by the Spaniards under Cortez in 1540, had been sealed up by the Spaniards when they were driven away by the Indians, and had never been reopened until 1904.

Interesting literature was sent out all over the country by the promoters, and they are said to have reaped a harvest of fully $80,000 from the working people of the country.

Among the men under indictment are C. L. Parkhurst, A. E. Keable, R. C. Hunt, Homer Lean, D. H. Lawrence, F. P. Johnson and Edward Sebben of Denver; F. B. Kemeron of Boulder, and Charles S. and Lee Dubers, formerly of New York City and now of Littleton. The latter is expected to develop some interesting features.

RANGE "OWNER" SHOT.

DISPUTE OVER TRESPASSING.

[BY THE ASSOCIATED PRESS—A.M.]

SAN FRANCISCO, Aug. 6.—T. J. Crowley was shot and killed at Black Rock, about three miles north of Laytonville, this county, by John Butts during an altercation. Crowley was the owner of the Black Rock range, a summer resort. He controlled about ten thousand acres of land and refused to allow Butts to run on the place.

Some of his neighbors contended that Butts' holdings were government land and that they had the right to pasture there. Crowley had several rows with Butts before, and others in driving them from the range. Crowley was shot and slightly injured on a previous occasion.

Butts is a resident of Jackson Valley and in company with a companion had been hunting on Black Rock range. They were ordered from the place by Crowley, who was armed. It is said that Butts will plead self-defense. Crowley was formerly a resident of San Francisco. The Sheriff and District Attorney left here this morning to be present at the inquest, which will be held tomorrow.

DOYLE JIMMY IN GOTHAM.

HE TRIED FOR MURDER.

[BY THE ASSOCIATED PRESS—A.M.]

NEW YORK, Aug. 6.—James Courtney, alias Leadville Jimmie, was arrested here from California tonight by detectives to answer a charge of murder. Carrie Engelhardt in 1906.

Doyle left New York shortly before the woman's body was discovered. He was arrested in San Francisco, but fought extradition to New York police could capture him. He was arrested and sentenced to seven years' imprisonment in San Quentin for killing a policeman in San Francisco. He was released from San Quentin Prison, a few days ago, and was met by the New York authorities when he left the building.

"THE SMEARER" CAUGHT.

Man Made Practice of Throwing Paint on Women's Dresses Captured.

[BY DIRECT WIRE TO THE TIMES.]

INDIANAPOLIS, Aug. 6.—[Exclusive Dispatch.] After more than three months of constant effort to capture him on the part of the police, who have been roundly abused by the indignable people of the city, the "Smearer," who has ruined scores of party gowns by throwing paint on them, is under arrest and has made a full confession.

The enigma to the police, for he is a man of excellent reputation, an art student. His name is William [illegible] and he is 30 years of age. He doesn't know why he did it, but that he couldn't resist the

CRIME BRIEFS.

Stabs Another.

LAKE, Aug. 6.—To satisfy a grudge of money matters, Abe [illegible] was given a life sentence for murder in the penitentiary, today drove a knife into the body of Harry Waddell, a longshoreman, six times. Waddell's body was opened to permit the exercise in the corridor where the attack occurred. The guards heard Waddell's rescue, but were too late, as it is thought he will die.

[illegible]

[illegible] (O.) Aug. 6.—Abe Cohan, [illegible] while accompanying [illegible], who was choked to death by a criminal assault, died today as the result of his delirious condition, [illegible] he gave concerning the [illegible] ordered by the authorities [illegible] value.

RECORD SALMON CATCH.

Fifty-two Thousand Fish Reported by Bellingham Canneries as Result of One Night's Fishing.

[BY DIRECT WIRE TO THE TIMES.]

BELLINGHAM, Aug. 6.—[Exclusive Dispatch.] Fifty-two thousand salmon were received at the local canneries last night. The Pacific American Fisheries secured 40,000 and the Whatcom county cannery 12,000.

This is the largest catch of the season, and cannery men are jubilant at the prospects. All of the fish received by the Pacific-American Fisheries were lifted from the company's traps and of the number received by the Bellingham cannery, 8000 were caught in the traps and 4000 were taken by seiners.

For several days the canneries have feared that the fish were passing to the Fraser River by the Canadian path, and it was thought that the run would be missed entirely. The fishermen have been dispelled by the results of last night's catch.

PUNISHES ERRANT WIFE.

Pretty Young Woman Kept Husband Unconscious With Revolver for Deserting Her.

[BY DIRECT WIRE TO THE TIMES.]

CHICAGO, Aug. 6.—[Exclusive Dispatch.] A pretty young [illegible] woman caused a panic in a local district today, when she knocked her husband unconscious with a revolver, then escaped a mob that had gathered by dashing into an alley. Mrs. Glenada Heinan, was arrested later.

"My husband brought me here and then deserted me," she explained. "Since he has had me arrested I am going to file a charge of desertment against him."

The body of Augustus St. Gaudens, the sculptor, was cremated today at Cambridge, Mass.

EXPRESS ONLY

ESPEE TO GIVE FREE RIDES FROM SA[illegible]

General Manager Calvin Manager Calvin issued order[illegible] press train service between San Francisco, and Los Angeles will be running [illegible] Paso and to Los Angeles. At present it takes [illegible] have only one train [illegible] They will stop at [illegible] points.

The Portland passenger [illegible] engaging the attention of [illegible] erative and passenger [illegible] of the company. There [illegible] three daily trains [illegible] they cannot handle the [illegible] sideration is now being given to a fourth train.

ROADS FIGHT GREAT

TWO-CENT FARE SYSTEMS

Big Slices Will Be Taken Out of Earnings of Companies Runs and Agents Will Be Far Below Last Year.

[BY DIRECT WIRE TO THE TIMES.]

CHICAGO, Aug. 6.—[Exclusive Dispatch.] Passenger agents of the railroads of the country are facing the most important problem in the history of their profession. The two-cent fare law, which has been declared constitutional by the United States Supreme Court, will not only be enforced in Minnesota, but that the usual increase in business will not be realized. The result will be that the figure will fall far below the figure of last year.

It is estimated that the total revenue from the passenger service of the railroads in the United States will be $560,000,000 a year. It is estimated by the passenger men that this amount will be suffered in the passenger department by reason of the two-cent rates will not be covered by any other source of income, as the freight division will have its hands full to look after its own end.

ROADS COME TO AGREE TO ESTABLISH

[BY THE ASSOCIATED PRESS—A.M.]

NEW YORK, Aug. 6.—The conference now being held by representatives of the railroads in the trans-Atlantic steamship pool, in which shippers are taking part, on the general question of a patch for freight, is said to be already brought about a basis of understanding, and may result in an agreement.

It is learned that for the first time in their history, the railroads have made a direct proposition to establish zones with a tentative agreement to deliver freight at New York from any of these zones within a radius of say ten days from Buffalo, Chicago, and Thirty days from Minneapolis.

A member of the Produce Exchange Committee said that unless an agreement on the question of "through dispatch" was reached during the conference the whole question would be taken before the Interstate Commerce Commission.

ENRAGED MOB INVADES TOWN.

Angry Laborers Chase Boss With Knives.

Refused Passes, Italians Go Out for Blood.

Mayor and Sheriff Capture Many Rioters.

[BY DIRECT WIRE TO THE TIMES.]

MURPHYSBORO (Ill.) Aug. 6.—[Exclusive Dispatch.] Twenty-five Italian railroad laborers terrorized the 700 inhabitants of Fordyce for several hours this afternoon. They tried to kill Boardmaster Carey of the Iron Mountain Railway when he refused them transportation to St. Louis after the discharge of one of their number by Foreman John House.

The Italians, armed with knives, forced the railway official through various places and the yards of Fordyce. Sheriff Hanson was notified, and at once left Murphysboro with a posse armed with riot guns and other weapons.

Major Crain of Fordyce, with a number of armed men, surrounded the company before the Sheriff arrived and captured seventeen of the laborers, who were brought to the Murphysboro jail tonight.

The Sheriff and his posse were still in search of the other eight rioters tonight. The Italians are all armed. Many of the prisoners were wounded. A report tonight from Fordyce, which is nine miles southwest of here, says that the Italians were coming toward Murphysboro.

BULLION MINES CASE UP.

Hearing Begins in Trial of Promoters Accused of Colossal Swindling Scheme.

[BY THE ASSOCIATED PRESS—A.M.]

GOLDFIELD, Aug. 6.—Taking of testimony in the Lost Bullion Spanish Mining company case, which began yesterday, was continued today.

The Lost Bullion Spanish Mines company has been in existence since about 1906, when the promoters issued assessment stock upon the world. Their assertions to the public that a mine of fabulous richness near Silver City, N. M., which was worked by the Spaniards under Cortez and had been sealed up by the Spaniards when they were driven away by the Indians, and had never been reopened until 1906.

Glowing literature was sent out all over the country by the promoters, and it is said to have reaped a harvest of fully $50,000 from the working people of the country.

Two men under indictment are C. L. Bonham, J. E. Keable, R. C. Hunt, Walter Leon D. H. Lawrence, F. P. Wilson and Edward Sebben of Denver, Frank Cameron of Boulder, and Frank de Dubers, formerly of Denver, now of Littleton.

Efforts are said to develop some [illegible]

"SMEARER" SHOT.

Result of Fight Over Trespassing.

[BY THE ASSOCIATED PRESS—A.M.]

LOUISVILLE, Aug. 6.—T. J. Crowley was shot and killed at Black Rock, about three miles north of Laytonville, this county, by John Butts during an altercation. Crowley was the owner of the Black Rock range, a summer resort, controlled about ten thousand acres of land and refused to allow Butts to remain on the place.

Some of his neighbors contended that the buildings were government property, and that they had the right to remain. Crowley had several rows with Butts in driving them from the place. He was shot and slightly injured on a previous occasion.

Butts is a resident of Jackson Valley, and in company with a companion had been hunting on Black Rock range. They were ordered from the place by Crowley, who was armed. It is said that Butts will plead self-defense. Crowley was formerly a resident of San Francisco. The Sheriff and District Attorney left here this morning to be present at the inquest, which will be held tomorrow.

LITTLE JIMMY IN GOTHAM.

Is Tried for Murder.

[BY THE ASSOCIATED PRESS—A.M.]

NEW YORK, Aug. 5.—James Courtney, Leadville Jimmie, was brought here from California tonight by detectives to answer a charge of killing Carrie Engelhardt in 1900. Courtney left New York shortly before the woman's body was discovered. He was traced to San Francisco, but the New York police could capture him. He was arrested and sentenced to seven years' imprisonment for assaulting a policeman in San Francisco. He was released from San Quentin a few days ago, and was met by the New York authorities before he left the building.

"THE SMEARER" CAUGHT.

Latest Made Practice of Throwing Acid on Women's Dresses Captured.

[BY DIRECT WIRE TO THE TIMES.]

MINNEAPOLIS, Aug. 6.—[Exclusive Dispatch.] After more than a week of constant effort to capture the perpetrator of the acid outrages, on the part of the police, who have been roundly abused by the women of the city, the "Smearer," who has ruined hundreds of party gowns by throwing acid upon them, is under arrest and has made a full confession.

The enigma to the police, for he is a man of excellent reputation, an art student. His name is Wilson, and he is 26 years of age. He says he doesn't know why he did it, that he couldn't resist the impulse.

CRIME BRIEFS.

Tries to Stab Another.

LAKE, Aug. 6.—To satisfy a grudge in money matters, Abe [illegible] sentence for murder in the penitentiary, today drove a knife into the body of Harry Waddell, [illegible]termer, six times. [illegible] had been opened to permit [illegible] exercise in the corridor [illegible] occurred. The guards [illegible] Waddell's rescue, but were [illegible] late, as it is thought he will die.

[illegible], Aug. 6.—Abe Cohan, [illegible] while accompanying [illegible], who was choked to [illegible] criminal assault, died today [illegible] in his delirious condition, [illegible] he gave concerning the [illegible] considered by the authorities [illegible] value.

98c Muslin Gowns 65c

Good quality of muslin, V, square, or high shaped neck. Trimmed with deep yoke of lace and embroidery beading and ribbon. Cut full and long. Today 65c.

BOTH PHONES EXCHANGE 337

The Broadway Department Store

Broadway, Cor. 4th., Los Angeles Arthur Letts

$1.50 Muslin Skirts $1.00

Made with very deep flounce and under ruffle, trimmed with embroidery, tucks or lace. $1.50 value at $1.00. Third floor.

Sale Dress Makers' Findings

Notions, Linings, Silks, Dress Goods

JOIN HANDS WITH WEDNESDAY NOTION DAY

An event planned for today's selling to interest dress makers, making lower prices on needed linings, silks, and dress goods, to make more important the all important Wednesday notion day.

Notion Needfuls

5c TWIST 3c—Cotton, with linen finish.
WHITE PEARL BUTTONS 5c DOZ.—All sizes; regular 8c value.
WHITE PEARL BUTTONS 2c DOZ.—All sizes.
SIREN PINS 4c—Best quality; all needle points.
3 CARDS SAFETY PINS 5c—All sizes, nickel plated.
2½c IRONING WAX 1c—The kind with wooden handles.
10c SILK WAIST BELTING 5c—In colors only.
10c FEATHERBONE 7c—Gros-grain silk covered.
7c FEATHERBONE 4c—Cotton covered.
3 CARDS HOOKS AND EYES 5c—Black or white, with one dozen extra invisible eyes.
2c HOOKS AND EYES 1c—With patent spring.
DRESSMAKERS' PINS 2c—400 on paper.

25c Mercerized Sateens 9c

FROM 8 TO 10 A.M.

Fancy striped mercerized sateens, 25c and 35c lining; remnants 2½ up to 8 yards. On sale today, 9c yard. Aisle 10.

6½c CAMBRIC 4½c—Kid finish, dress lining, cambric, all colors.
20c GLASS CLOTH 14c—36-inch glass cloth, complete range of colors, also black. 20c quality at 14c.
35c MOREEN SKIRTING 23c—28-inch silk finish, all colors, also black, white and cream. Aisle 11.
35c SATEEN 20c—Mercerized, 36 in. A splendid assortment of colors. Aisle 11, 20c yard.

75c Foulard Silks 39c

Dots, stripes, plaids and figures. Aisle 11, 39c.
69c TAFFETA 55c—19 in., a complete line of colors.
49c WASH SILKS 33c—Checks, stripes, and cords. Pink, light blue, green, lavender, red, tan, gray, and black and white.

98c French Voile 65c

All wool, 46 in. A good assortment of colors.
75c SICILIAN 59c—52 in. navy, black, and brown. Aisle 10.

Jacoby Bros. Boys' Stock

Bought at 45c on the Dollar

Today Second Day of the Sale

One of the greatest buying opportunities of the season is presented in this sale. Mothers can outfit their boys and save a half or more.

Boys' suits, coats, pants, neckwear, shirts, collars, and ever so many different things that boys wear.

Jacoby Bros. are too well known to comment upon. They carried the very best and most dependable goods for boys' wear. That makes this sale all the more important.

We've filled in the gaps from our own good regular stocks to make this the greatest boys' sale that was ever held in Los Angeles. Come as early as you can. It's a sale to interest every parent.

This Sale on the Second Floor

Automobile Coupons Free

WITH 50c PURCHASES IN OUR BOYS' DEPARTMENT

Boys, have you seen the fine automobile? Come in and find out about it. See it on the second floor and tell your folks all about it. Tickets with every 50c purchase.

Children's Sunbonnets Regular 25c ones..... 10c

Children's sunbonnets, in red or blue chambray with wide ruffle around the edge; 25c ones at 10c; third floor.

CHILDREN'S MUSLIN DRAWERS 17c—Sizes 2 to 10 years; 25c ones at 17c.

$4.98 Hammock HAND WOVEN.... $3.74

An opportunity to save $1.24 on a splendid, large hammock; deep valance; spreader at head and foot; hand woven kind; second floor Annex, today.

$1.75 Lawn Chair $1.24

Folding porch or lawn chair; extension foot rest; sale price $1.24; second floor, Annex.

$1.00 Patent Doll 74c

Unbreakable head, cloth body; curly wig; fitted with shoes and stockings; regular $1.00 kind at 74c. Today, second floor, Annex.

Whole Hams 17¾c Pound

FINEST, SUGAR CURED

Celebrated Eastern hams, cut from young pigs; whole hams only at 17¾c lb. Groceries, fourth floor.

EXTRA STANDARD TOMATOES 10c—Large cans; Blue Ribbon brand.
3 PKGS. KENWOOD WAFERS 25c—Bishop's fancy sugar wafers.
100 LBS. POTATOES $1.75—These are in original bags weighing 110 to 140 lbs. A very low price for very fine potatoes.
4 OZ. BOTTLE VANILLA—54c—McIlhenney's pure, high grade extract; the usual 65c size in similar qualities; right for ices and cakes.
LARGE CANS TABLE BLACKBERRIES 17c.
PEELED APRICOTS 35c CAN—Newmark's Extra Brand; finest table fruit.
25c BOTTLE MAPLE SYRUP 18c—Bayle's 25c size.
HEINZ'S APPLE BUTTER 15c and 25c.
15c TIN ROAST MUTTON 11c.
75c TIN BLOOKER'S COCOA, 67c.
GLACE MARRON'S 83c and 49c—Imported chestnuts in vanilla syrup for ices, frozen puddings, etc.
BROADWAY GROCEROES ARE DEPENDABLE—Telephone your order if you can't come. Exchange 337.

Wednesday Basement Bargains

$1.10 BOWLS AND PITCHERS 85c—Best of white ware. Just the thing for rooming houses.
10c FLY KILLERS.....9c EACH
10 ROLLS TOILET PAPER 25c—35c grade. Usually sold at 5c a roll. None delivered.
5c SHELF PAPER 2½c—10-yard pieces, with lace edge; all colors.
65c TANGLEFOOT FLY PAPER 40c—25 double sheets.
12c PARAFFINE WAX 10c LB.—For preserving purposes.

Glassware Half Price

10c ARTICLES FOR 5c

A large assortment of pieces, consisting of bowls, card trays, butter plates, cream pitchers, salt and peppers, etc. All 10c values at 5c. Basement, today.

$3.98 Traveling Bags

$2.98

ALLIGATOR LEATHER LINED

Steel frame, leather handle; long lock and catches; save $1.00 today, second floor, Annex.

$4.98 Trunks $3.48

Zinc covered, hard wood slats, steel bottom, well bound, good lock, size 36. Sale price $3.48; second floor Annex.

EXPRESS TRAINS ONLY FOR SLOPE.

ESPEE TO GIVE QUICK SERVICE FROM SAN FRANCISCO.

General Manager Calvin Issues Orders for Immediate Installation of New Schedules from Bay City to Los Angeles, Portland and El Paso. Only One Train a Day.

[BY THE ASSOCIATED PRESS—P.M.]

SAN FRANCISCO, Aug. 6.—General Manager Calvin of the Southern Pacific issued orders today to put express train service on all lines out of San Francisco, and within a week they will be running to Portland, to El Paso and to Los Angeles.

At present it has been decided to have only one train each way a day. They will stop only at important points.

The Portland passenger business is engaging the attention of both the operative and passenger traffic officials of the company. There are at present three daily trains to Portland, but they cannot handle the traffic. Consideration is now being given to putting on a fourth train.

ROADS FIGURE GREAT LOSSES.

TWO-CENT FARE LAWS TO COST SYSTEMS DEARLY.

Big Slices Will Be Chopped Off the Earnings of Companies on Long Runs and Agents Predict Profits Will Be Far Below Par in Coming Year.

[BY DIRECT WIRE TO THE TIMES.]

CHICAGO, Aug. 6.—[Exclusive Dispatch.] Passenger agents in all parts of the country are now giving the major portion of their attention to the extent to which revenues will be reduced by the passage of 2-cent rate laws by many of the States.

Great big slices are being chopped off of the earnings of the companies on long runs, and the fear is expressed that the usual increases in revenues will not only be entirely wiped out, but that the figure will fall in the ensuing year far below par.

It is estimated that the revenues from the passenger service on all roads in the United States averages about $500,000,000 a year. It is pointed out by the passenger men that the deficit that will be suffered in the passenger department by reason of the reduced rates will not be covered by any other source of income, as the freight division will have its hands full holding up its own end.

ROADS COME TO TERMS.

AGREE TO ESTABLISH ZONES.

[BY THE ASSOCIATED PRESS—A.M.]

NEW YORK, Aug. 6.—The important conference now being held between representatives of the trunk lines and the trans-Atlantic steamship service, in which shippers are taking a limited part, on the general question of dispatch for freight, is said to have already brought about a better understanding, and may result in an agreement.

It is learned that for the first time in their history, the railroads have made a direct proposition to establish freight zones with a tentative agreement to deliver freight at New York from each of these zones within a given time—say ten days from Buffalo, twenty from Chicago, and Thirty from Minneapolis.

A member of the Produce Exchange Committee said that unless an agreement on the question of "reasonable dispatch" was reached during the conference the whole question would be taken before the Interstate Commerce Commission.

TO BUILD MANY BRIDGES.

Western Pacific Soon to Begin Construction of Steel Spans Over Rivers and Creeks.

[BY THE ASSOCIATED PRESS—P.M.]

SAN FRANCISCO, Aug. 6.—The Western Pacific Railroad is to commence construction work this week upon its big series of river and creek bridges. There are seventy-five bridges to be built along the 929-mile road between San Francisco and Salt Lake, but all of them are west of Wells, Nev.

These seventy-five railway bridges make an aggregate length of almost three miles and the Western Pacific engineers say they will require the enormous total of 20,000 tons of structural steel.

GOVERNMENT WINS CASE.

Disputed Right to Water of Creek in Blackfoot Reservation Decided for Complainant.

[BY DIRECT WIRE TO THE TIMES.]

HELENA (Mont.) Aug. 6.—[Exclusive Dispatch.] Federal Judge C. E. Wolverton of Oregon, who has had under consideration for some months the case of the government against the Conrad Investment Company, involving the right to the use of the waters of Birch Creek, the middle of which marks the southern boundary of the Blackfoot reservation, decided for the complainant.

The government asserted the right to the use of the water under a treaty with the Indians, while the chief contention of the defendant was that having complied with the act of Congress of 1891 relating to rights of way over public lands for irrigation ditches and canals.

W. G. Conrad of Helena is the owner of the company, which has expended large sums in reclaiming thousands of acres of lands just south of the Blackfoot reservation. The main canal is over ninety miles long, and there are many more miles of laterals. It is not known whether the case will be appealed or not.

ROGERS NOT VERY ILL.

Suffered an Attack of Indigestion a Week Ago, but Has Recovered.

[BY DIRECT WIRE TO THE TIMES.]

NEW BEDFORD (Mass.) Aug. 6.—[Exclusive Dispatch.] Persistent rumors were afloat today that Henry H. Rogers was seriously ill. Inquiries at his residence at Fairhaven at a late hour tonight, however, prove that these reports are without foundation.

It was stated today that the only indisposition which he has had of late was an attack of indigestion which he suffered a week or so ago, and from which he has recovered.

Mr. Rogers is spending this week with his family in Fairhaven. He expects to return to New York on Sunday or Monday.

BOY HAS SIXTH SENSE.

Locates Lost Articles and Draws Map of Places He Has Never Seen.

[BY DIRECT WIRE TO THE TIMES.]

CHRISTIANA, Aug. 6.—[Exclusive Dispatch.] A fourteen-year-old boy, John Flottum, who is alleged to possess a sixth sense, is a subject on discussion throughout Norway. On several occasions he has shown where missing persons and horses and articles lost for years could be found.

At present he is trying to find a little girl in Christiana, supposed to have been kidnapped by gypsies. The boy draws maps of localities where he has never been and by these maps people find lost articles and persons.

KILLED BY HIS OWN ENGINE.

Oldest Locomotive Driver on Illinois Central Dies Under Wheels After Surviving Many Accidents.

[BY THE ASSOCIATED PRESS—A.M.]

CHICAGO, Aug. 6.—James H. Banta, the oldest engineer on the Illinois Central Railroad, was struck by an engine and instantly killed while crossing the tracks yesterday. For forty-four years Banta had driven or stoked engines over the tracks on which he met his death and had survived four wrecks without injury. Banta, who was 62 years of age, was struck by a train which he had himself driven for ten years. He was soon to retire on a pension.

Among dangers that Banta survived before he met his ordinary sort of death were the explosion of his locomotive boiler, twice running into an open switch and once falling through the cab window while the locomotive was running at full speed.

Engineer George Abbott of the Chicago, Burlington and Quincy Railroad, on Sunday, ran over and killed three men near Chicago, bringing his list of victims up to nearly forty men, women and children.

Abbott, who has been thirty years in the service related his experiences of horrors while waiting for his train to go out at the Union Station.

"From a haunted, nerve wrecked man," he said, "I seem to have become a part of the engines I drive. I probably have been the most unfortunate railroad man in the country. I cannot remember the exact number of persons that have been killed by the engines I have driven, but I should place the number between thirty-five and forty.

"I have driven my engine into groups of men and killed five at a time. I have seen a woman hurled as high as over the telegraph wire at the side of the track from the front of my engine and I have watched a little child rolled along the ties by the pilot for 1.3 feet before she disappeared beneath the wheels of the engine. I have had so many harrowing experiences that I have, I believe become so inured to the sight of a face distorted in death—staring at me from the wheels of my engine—that I believe I am unaffected."

PRESIDENT'S BOOKS LIKED.

German Literary Men Plan to Translate Works for Foreign Market.

[BY DIRECT WIRE TO THE TIMES.]

BERLIN, Aug. 6.—[Exclusive Dispatch.] Since the Roosevelt library, donated by Prof. Burgess of Columbia University to Berlin University, has been opened to the public, many literary men have been studying Roosevelt's works with the intention of arranging with owners of the copyrights for the publication of several of his books in the German language.

Naturally prospective publishers of German editions are trying to learn which works would be most likely to interest the European reader of fiction. They have, therefore, quite frequently accosted American visitors in the library in Schinkel Place and put questions as to which work was most popular in the States.

Many of them, one translator said, answered that they had never heard of the majority of Mr. Roosevelt's books. The same translator declared he found several legitimate and many wildcat editions of Mr. Roosevelt's books on the German market.

Some pirates have used many chapters of his stories of adventure in cheap dime novels, works of their own creation.

This fact has not disheartened enterprising writers who are planning legitimate editions in German.

REOPEN WAR ON UNION.

Colorado Mine Owners Decide to Enforce "Card Permit" System to Forestall Western Federation.

[BY THE ASSOCIATED PRESS—A.M.]

CRIPPLE CREEK (Colo.) Aug. 6.—Following the decision of the Mine Owners' Association, which met in conference at Colorado Springs yesterday, to strictly enforce the "card permit" system in Cripple Creek district.

Several of the mining companies today discharged miners supposed or known to be union men. This action is taken in anticipation of an attempt by the Western Federation of Miners to reorganize the district.

The return of William D. Haywood to Colorado had much to do with the decision of the mine owners.

ELIHU ROOT, JR., ENGAGED.

Eldest Son of Secretary of State to Wed Daughter of President of Hamilton College.

[BY THE ASSOCIATED PRESS—A.M.]

NEW YORK, Aug. 6.—Announcement is made of the engagement between Elihu Root, Jr., eldest son of Elihu Root, Secretary of State and Miss Alida Livingston Stryker, eldest daughter of President M. Woolsey Stryker, of Hamilton College.

It was only a few days ago that the engagement of the daughter of Secreatry Root, to U. S. Grant, son of Gen. Frederick D. Grant, was made public.

SAYS WORLD IS ANTI-FAMILY.

PROF. MATTHEWS TAKES PESSIMISTIC VIEW OF THINGS.

Asserts Young Men and Young Women Are Growing Up With Idea That Marriage May Be Successively Polyandrous and Polygamous Romantic Love Is a Back Issue.

[BY DIRECT WIRE TO THE TIMES.]

CHAUTAUQUA (N. Y.) Aug. 6.—[Exclusive Dispatch.] Present marriage and family conditions were scored as far below what they should be among Christians, by Prof. Shailer Mathews, dean of the University of Chicago Divinity School, today in an address on "The Christian Conception of the Family," at Chautauqua assembly today.

The easiness and frequency of divorce also came in for scathing rebuke. Incidentally courtship is being neglected.

"Our literature has become anti-family," said the professor. "It is not so much, that it has attempted to deny the legitimacy of the family, as that it is minimizing it in society. There is a tendency to neglect the idea of romantic love, that gives beauty to life. I regret this because it is likely to break down our civilization, and the sanctity of the family. If the relations of man and woman are to be merely those of animals, then we are going backward in our evolution. I do not see any help for any Christianity that does not face this problem squarely.

"With us the family has become a mere conventionality and a matter of personal convenience. There are many young men and women, who are growing up with the idea that marriage may be at least successively polyandrous and polygamous. We go into family relations with the same sangfroid that we go on a picnic."

SHACKLES ON RUSSIAN PRESS.

St. Petersburg Prefect of Police Informs Editors of Penalty for Mentioning Imperial Family.

[BY THE ASSOCIATED PRESS—A.M.]

ST. PETERSBURG, Aug. 6.—Drachivsky, the prefect of police, has issued an order notifying all editors that they render themselves liable to a fine of $1500, or three months imprisonment by publishing without permission anything about the Emperor, the members of the imperial family, or any comments upon a trial before the rendering of the verdict.

This order is inspired by fear of public criticisms that might be made during the coming trial of the persons accused of being implicated in last month's plot against the Emperor, the Grand Duke Nicholas, and Premier Stolypin.

Annual Stationery Sale

Your chance to secure exceptional values in writing and correspondence papers. Many of the lines have been reduced ONE-HALF and all have been reduced at laest ONE-THIRD. Our entire stock included.

Boxed Paper and Envelopes, Writing Tablets and Pound Papers—Crane's, Hurd's, Whiting's, Marcus Ward's, Eaton Hurlbut's, etc.

Many hand-painted papetries are included in this sale—also many recently purchased from famous makers. Come in tomorrow for the best selections.

Ford Smith & Little Company

Next to the Ville Number 313 South Broadway

The Weather: Yesterday—Maximum Temperature, 80 deg. minimum, 63 deg.; wind 5 a. m. south; velocity, 4 miles; 5 a.m. west; velocity, 12 miles. At midnight the temperature was 64 deg.; clear.

Today—At 2 a. m. the temperature was 64 deg.; clear

PLEASANT to trade at stores where you feel that your patronage is appreciated.

And what is the best appreciation?

Courteous treatment---and your money's worth.

Did you ever get anything else at "The Owl?"

The Owl Drug Co.

Cut Rate Druggists

TWO STORES IN LOS ANGELES

320 So. Spring St. Broadway and Fifth

THREE STORES IN SAN FRANCISCO

THREE STORES IN OAKLAND

Diamonds

We always maintain the highest quality in

PRECIOUS STONES.

We offer Diamonds and other Gems at prices no higher than many ask for ordinary stones.

S. Nordlinger & Sons Diamond Merchants Established in 1869.

323 S. Spring St.

EX. 315—PHONES EX. 315.

DIAMOND COAL CO.

235 WEST THIRD STREET

SPORTING PAGE.

SEALS FLOP IN EASILY.

Beat Hosp Out by Batting Ball Fiercely.

Esola Knocks Home Run With the Bases Full.

Game Is Tiresome Affair of Eleven Innings.

[BY DIRECT WIRE TO THE TIMES.]

SAN FRANCISCO, Aug. 6.—[Exclusive Dispatch.] The first game of the week's series between the San Francisco and Los Angeles teams at Freeman's Park this afternoon was one of the longest affairs ever seen on the diamond. After going eleven innings San Francisco chased a run over that gave them the game by a 7 to 6 score. From the tap of the gong till the game was over everything went along at a snail's pace and many of the faithful went home long before the contest was over.

Hosp, who was discovered down in the Pajaro Valley, was on the hill for Dillon's men, and is remembered as the lad who kept the fans at Oakland one day in the early part of season till the sun went down, by his slowness. Willis was doing the slab work for Long's men and looked to be hopelessly beaten up to the eighth inning when, the Seals chased six runs over the plate and went one ahead, a couple of home runs, two passes, a single and a double, doing the trick.

Los Angeles started the run getting in the first inning. A pass to Bernard and a slap in the ribs of Carlisle put two men on the bags and both scored on a long single by Cravath that was poorly handled in the outfield. In the sixth inning Carlisle lifted one to the score board for three bases and he came home when Dillon duplicated the hit. Ellis bunted one along the line that sent the captain home. In the eighth Cravath singled, stole second and crossed the plate on a two-bagger by Jud Smith.

The Seals went to bat in the eighth, with things much against them and little did Hosp think that he was to get his, but he did and he got in good and plenty.

Wheeler was first to go out, but Hosp walked Hildebrand, who went to second while Irwin was being tossed out at first. Williams drove out a double and when Streib walked the bases were jammed with big chief Esola at the bat.

The ex-cop lifted one away up in the air and it dropped over the fence in left field. Willis added to the sport by popping out a single and the Angel captain chased Hosp and set Nagle in.

Shaughnessy was at the bat and he drove one on a line over that left field fence so fast that few people saw it going. This put the Seals one to the good and it looked certain for the Angels, but they managed to tie things up in the ninth on some poor baseball. Things ran this way till the eleventh, when Spencer poked a double into right, went to third on a wild pitch and over the plate on a single to right by Wheeler.

LOS ANGELES.

	A.B.	R.	B.H.	S.B.	P.O.	A.	E.
Bernard, 2b	4	1	0	1	4	4	0
Carlisle, lf	4	2	1	0	1	0	0
Dillon, 1b	4	1	2	0	15	1	0
Cravath, rf	5	1	2	1	1	0	0
Ellis, cf	5	0	1	0	1	0	0
Smith, 3b	5	0	1	0	1	4	1
Delmas, ss	5	0	1	0	3	7	0
Eager, c	3	1	0	0	4	0	0
Hosp, p	3	0	0	0	1	0	0
Nagle, p	1	0	0	0	0	1	0
Totals	38	6	8	2	*31	17	1

SAN FRANCISCO.

	A.B.	R.	B.H.	S.B.	P.O.	A.	E.
Shaughnessy, rf	5	1	2	0	1	0	0
Spencer, cf	5	1	2	0	7	0	0
Wheeler, ss	4	0	1	0	3	1	0
Hildebrand, lf	4	1	0	0	5	0	0
Irwin, 3b	5	0	0	0	4	0	1
Williams, 1b	4	1	1	0	6	1	0
Streib, 2b	3	1	0	0	2	3	0
Esola, c	4	1	1	0	5	1	2
Willis, p	4	1	2	0	0	3	1
Totals	38	7	9	0	33	9	4

*One out when winning run scored.

SCORE BY INNINGS.

Los Angeles	2 0 0 0 0 2 0 1 1 0 0—6
Base hits	1 0 0 0 0 3 0 2 1 0 1—8
San Francisco	0 0 0 0 0 0 0 6 0 0 1—7
Base hits	1 1 0 1 0 0 0 4 0 0 2—9

SUMMARY.

Runs—Off Hosp, 4; off Nagle, 3.
Home runs—Esola, Shaughnessy.
Three-base hits—Carlisle, Dillon.
Two-base hits—Smith, Williams, Spencer.
Sacrifice hits—Dillon, Bernard, Streib, Eager.
First base on called balls—Off Hosp, 7; off Willis, 2.
Struck out—By Hosp, 2; by Willis, 5.
Hit by pitched ball—Carlisle, Esola, Eager.
Double plays—Delmas to Dillon, Bernard to Delmas to Dillon.
Passed balls—Esola, 2.
Wild pitch—Nagle.
Time of game—2h. 30m.
Umpire—Derrick.

KINSELLA BEATEN.

M'CREDIE PLAYS POOR BALL.

[BY DIRECT WIRE TO THE TIMES.]

PORTLAND (Or.) Aug. 6.—[Exclusive Dispatch.] Kinsella, the Beaver pitcher, was touched up for nine base hits today, by the visiting Oaklanders. Two-baggers were numerous and Kinsella was found throughout the engagement freely.

It was not all Kinsella's fault, however, McCredie, who was in right field, seemed to like to hang around the flag pole and the visitors picked out the vacant territory in the neighborhood of the right field foul line and sent a number of wallops in that direction which were retrieved by McCredie only after the batters had either reached second or planted themselves safely at some other station. In the third inning Portland tied the score because Truck Egan erred and Wright developed a wild streak and forced in Mott by walking Donahue, when the paths were loaded.

There were prospects of an easy Portland victory until the seventh, when all hopes vanished, for the score was tied. In the next, the winning score was registered. Califf made an Oakland victory certain. The score:

OAKLAND.

	A.B.	R.	B.H.	P.O.	A.	E.
Hogan, lf	5	0	3	0	0	0
Van Haltren, cf	5	0	2	3	0	0
Heitmuller, rf	4	0	0	1	0	0
Eagan, ss	4	2	2	2	5	1
Bliss, c	3	0	1	4	0	1
Bigbie, 1b	3	1	0	12	1	0
Haley, 2b	4	1	1	4	5	0
Devereaux, 3b	3	0	1	1	0	0
Wright, p	3	1	1	0	3	0
Totals	34	5	11	27	14	2

PORTLAND.

	A.B.	R.	B.H.	P.O.	A.	E.
Bassey, lf	5	1	1	3	0	0
Mott, 3b	4	1	1	2	1	1
Casey, 2b	3	0	0	1	3	1
McCredie, rf	3	0	0	0	1	0
Atherton, 1b	4	1	2	9	1	0
Donahue, c	3	0	2	6	3	0
Burdett, cf	4	0	0	3	1	1
Fay, ss	4	0	2	2	8	1
Kinsella, p	4	1	1	1	0	0
Califf, p	0	0	0	0	1	0
Totals	33	4	9	27	19	4

SCORE BY INNINGS.

	1 2 3 4 5 6 7 8 9
Oakland	0 2 0 0 0 0 2 1 0—5
Base hits	0 3 1 0 2 0 3 1 1—11
Portland	0 1 1 2 0 0 0 0 0—4
Base hits	0 2 1 3 1 0 0 1 0—9

SUMMARY.

Struck out—By Wright, 4; by Kinsella, 1; by Califf, 1.
First base on called balls—Off Wright, 4; off Califf, 1.
Two-base hits—Devereaux, Atherton, Donahue, Wright, Hogan, Eagan.
Double plays—Casey to Fay to Atherton, Eagan to Bigbie.
Sacrifice hits—Mott, Casey, Wright, Bliss.
Stolen bases—Bigbie, Bassey, Casey.
Hit by pitched ball—Bigbie.
Passed ball—Donahue.
First base on errors—Portland, 2; Oakland, 2.
Left on bases—Oakland, 6; Portland, 9.
Innings pitched—By Kinsella, 7.
Base hits—Off Kinsella, 9; off Califf, 2.
Time of game—2h.
Umpire—Perrine.

NATIONAL LEAGUE.

CUBS SHUT OUT GIANTS.

[BY THE ASSOCIATED PRESS—P.M.]

CHICAGO, Aug. 6.—Chicago defeated New York today, 2 to 0. Tinker and Evers singled in the second, Taylor picked up Kling's bunt and threw it wide of third, the ball bounding off the left-field fence and both runners scored. Score:

Chicago, 2; hits, 4; errors, 0.
New York, 0; hits, 9; errors, 2.
Batteries—Brown and Kling; Taylor and Bresnahan.
Umpires—Emslie and Klem.

EACH WIN AND LOSE.

[BY THE ASSOCIATED PRESS—P.M.]

PITTSBURGH, Aug. 6.—The Pittsburgh and Brooklyn teams split even today in a double-header. In the first game the Pirates missed four chances to score, because McIntyre was a little too strong. In the second they hit the ball and ran bases with effect and won with ease. Scores:

First game—
Pittsburgh, 1; hits, 5; errors, 3.
Brooklyn, 2; hits, 7; errors, 6.
Batteries—Philippi and Gibson; McIntyre and Berger.

Second game—
Pittsburgh, 8; hits, 11; errors, 1.
Brooklyn, 0; hits, 3; errors, 2.
Batteries—Willis and Phelps; Bell and Ritter.

BOSTON DROPS TWO.

[BY THE ASSOCIATED PRESS—P.M.]

CINCINNATI, Aug. 6.—Cincinnati made it six straight over Boston by taking both games of the double-header this afternoon. In the first game Cincinnati secured only one hit up to the eighth inning and won out in the tenth on Waddell's triple and Ewing's long fly. Four of Boston's five hits in the second game were made in the third inning, netting them one run, Tenny being thrown out at the plate on a great throw by Mitchell. Lindaman, pitching for Boston, was hit hard in the second inning only. Scores:

First game—
Cincinnati, 4; hits, 6; errors, 3.
Boston, 3; hits, 5; errors, 2.
Batteries—Ewing and Schlei; Flaherty and Needham.

Second game—
Cincinnati, 2; hits, 7; errors, 0.
Boston, 1; hits, 5; errors, 2.
Batteries—Smith and McLean; Lindaman and Brown.
Umpires—O'Day and Carpenter.

AMERICAN LEAGUE.

CHAMPS BEAT HIGHLANDERS.

[BY THE ASSOCIATED PRESS—P.M.]

NEW YORK, Aug. 6.—Chicago beat New York, today, thereby getting the better of the series by three games to two. Chesbro relieved Moore after the seventh inning. Score:

Chicago, 6; hits, 8; errors, 0.
New York, 2; hits, 8; errors, 4.
Batteries—Smith and Sullivan; Moore, Chesboro and Kleinow.

CLEVELAND ERRORS COSTLY.

[BY THE ASSOCIATED PRESS—P.M.]

PHILADELPHIA, Aug. 6.—Philadelphia defeated Cleveland today through the latter's errors. Score:

Cleveland, 2; hits, 10; errors, 3.
Philadelphia, 4; hits, 10; errors, 3.
Batteries—Clarkson and Clark; Gilbert and Powers.

ST. LOUIS WAKES UP.

[BY THE ASSOCIATED PRESS—P.M.]

BOSTON, Aug. 6.—St. Louis bunched hits, today, and won easily. Glaze's home run saved the local team from being shut out. Score:

St. Louis, 5; hits, 6; errors, 2.
Boston, 1; hits, 4; errors, 1.
Batteries—Howell and Spencer; Glaze, Morgan and Shaw.

RAIN STOPS GAME.

Washington-Detroit game postponed; rain.

AMATEUR BASEBALL.

SUNDAY GAMES ARRANGED.

Games have been scheduled by the Southern State League for next Sunday. The Hoegees meet the Alhambras at the Chutes, Pasadena takes on the Del Reys on the home grounds, and the Morans will make the San Diego trip to meet the Pickwicks.

As the San Diego team has all the old players back in harness, the Morans will probably have the hardest game on Sunday. Manager Palmer, of the Pickwicks, still lays claim to the protested game won by the Morans some time ago, and finally awarded to them at a meeting of the league directors last week. He has agreed to guarantee $90 to the visiting teams for each trip.

The umpiring of Van Horn at San Diego has been very satisfactory, and his work has been designated as the best ever seen in the bay city.

CLUBS' STANDING.

PACIFIC COAST LEAGUE.

	Played.	Won.	Lost.	P.c.
Los Angeles	108	62	46	.574
Oakland	119	63	56	.529
San Francisco	117	61	56	.521
Portland	108	40	68	.370

NATIONAL LEAGUE.

	Played.	Won.	Lost.	P.c.
Chicago	97	72	25	.742
Pittsburgh	93	57	36	.613
New York	94	55	39	.585
Philadelphia	90	50	40	.556
Brooklyn	97	43	54	.443
Cincinnati	97	43	54	.443
Boston	95	39	56	.411
St. Louis	101	23	78	.228

AMERICAN LEAGUE.

	Played.	Won.	Lost.	P.c.
Detroit	91	56	35	.615
Chicago	98	60	38	.612
Philadelphia	93	56	37	.602
Cleveland	97	55	42	.567
New York	94	44	50	.468
St. Louis	93	38	55	.409
Boston	91	37	54	.407
Washington	90	28	62	.312

Swimmer Gives Up.

DOVER, (Eng.) Aug. 6.—[Exclusive Dispatch.] Jabez Wolffe, the amateur swimmer, in a fifth attempt to swim the English Channel, today had accomplished a record swim from South Foreland, getting within three-quarters of a mile of Cape Blanc, France, in the fast time of 15 hours, 30 minutes, when the turn of the tide carried him away from the land and necessitated the relinquishment of his attempt.

Tennis at Ventura.

VENTURA, Aug. 6.—The Seaside Tennis Club will remove its courts to the Chrisman lot near the beach at the foot of California street, where a fine new clubhouse and shower will be provided. The opportunity for ocean bathing will be one of the attractions of the new location. Many new members are coming into the club and a match is on the tapis with the Oxnard Country Club.

Balls and Strikes.

If Muggs McGraw has no better luck as a Wall street broker than he has in making the New York Giants stay near the top of the National League percentage column, he had best continue in the ball business. He will find plenty of good fighters in the Street and any number that will trim him to a frazzle.

Norman Elberfeld, the well-known shortstop of the New York Americans, has been indefinitely suspended for indulging in the "sulks." Conroy has been placed at short field.

In a recent series between the Philadelphia and Chicago National teams in Philadelphia, the attendance for f... days was 44,386. What would the Pacific Coast League do if it had two weeks of such crowds?

L.A.A. ROWING CLUB MEMBERS.
Charley Lyke, James G. Stafford, Derby, Joe Pensa, Burnheim. Bottom—Heglar, Baer, G. W. Routzhan, Retzer, Bessing.

SONOMA GIRL IN FRONT AGAIN.

FINISHES IN FIRST PLACE IN RICH EMPIRE STAKES.

Runs Away and Dashes Into Track Shed During Third Heat but Comes Back and Takes the Fourth—Geers Thrown from Sulky in Pacing Race, but Escapes Injury.

[BY THE ASSOCIATED PRESS—P.M.]

BUFFALO, Aug. 6.—Sonoma Girl, the unbeaten California mare, and winner of the M. and M. stakes, won a sensational race in the Empire State stakes of $10,000 at Kenilworth Park today. She won the second heat handily.

In the third heat Sonoma Girl broke at the quarter and rushed into the shed, throwing her owner and driver, J. D. Springer, who escaped injury. With the shattered sulky at her feet the mare ran away nearly a mile.

The accident did not hurt Sonoma Girl and she won the fourth and deciding heat.

Ed Geers, the veteran driver, handling John A., got into a mix-up while scoring for the third heat. The old man was thrown from his sulky but recovered, winning the third and fourth heats. Summary:

The 2:07 pace, the Broezel Hotel stakes, $2000: John A. won the first, third and fourth heats in 2:05¾, 2:06½, 2:07¼. Allanwood won the second heat in 2:07. Kruger, Wilson Addington, Prince Hall, Captain Derrick, Geary, Doris B., Lilly W., and Bystander also started.

The 2:09 trot, the Empire State stakes $10,000: Sonoma Girl won the second and fourth heats and the race in 2:07¾, 2:10¼. O. A. Watson won the first heat in 2:09¼. Biflora won the third heat in 2:13¼.

The 2:10 pace, the Liquid Veneer stakes, $3000: Aileen, Wilson won the second and fourth heats in 2:05¼ and 2:09¼. Thornway won the first heat in 2:06½. William O won the third heat in 2:09.

Seattle Racing.

SEATTLE, Aug. 6.—The Meadows results:

Six furlongs: Pelham won, Dr. Scharff second, Willie Gregg third; time, 1:13½.

Seven furlongs: Mary B. Clark won, Pickaway second, Martinmas third; time, 1:26 3-5.

One mile: Seven Bells won, George Kilborn second, Doc Craig third; time, 1:43½.

Mile and sixteenth: Miss Rillie won, Foncasta second, Miller's Daughter third; time, 1:47.

Five and a half furlongs: Entre Nous won, Lisaro second, Gossiper third; time, 1:06½.

Six furlongs: May L. N. won, Bunt Filly second, Bucolic third; time, 1:12½.

Card at Saratoga.

SARATOGA (N. Y.) Aug. 6.—Race results:

Five and a half furlongs: Spooner won, Apple Toddy second, Manheimer third; time, 1:07 1-5.

One mile: Tally won, Telescope second, Slander third; time, 1:40.

Five and a half furlongs: Explosion won, Midd Delaney second, Boema third; time, 1:07.

The Mohawk Stakes, a mile and a furlong: Temasco won, Ingham second, The Wrestler third; time, 1:52 2-5.

Mile: Rye won, Rifleman second, Penarris third; time, 1:39 2-5.

Six furlongs: Banosa Rea won, Easton second, Tiro third; time, 1:13 3-5.

NEAR HUNTERS' LUCK.

Five Local Men Secure Small Bags of Dove in Two Days' Hunt in San Fernando Valley.

The dove hunting season has just started, but even at this early date comes a tale of wanton slaughter that should be called to the attention of the proper authorities, that something may be done to save the few birds remaining. The record has certainly been broken.

Last Saturday morning, F. H. Hunter, manager of the Germain Seed Company, loaded up an automobile with four of his friends and started for the San Fernando Valley on a dove hunt. There were five in the party and they took along five shotguns and 500 loaded shells. The birds were plentiful and the shooting was naturally good and the jolly party of hunters had the time of their lives. They shot all Saturday afternoon and all day Sunday, according to reports, and returned to town at 4 o'clock Monday morning, very tired and happy, for their automobile was loaded down with six doves. They did not eat one and had no chance to sell or ship any and so they brought the entire load of six birds back with them. There was a grand average of a trifle over one bird for each hunter and in killing the entire lot, they had shot away only 420 shells. They certainly got the limit—that is, the beginner's limit. It is reported that four of the six birds were shot "on the set," but there seems to be a dispute as to whether or not there were three or four shot on the ground.

Regatta Begins Friday.

PHILADELPHIA, Aug. 6.—The annual regatta of the National Association of Amateur Oarsmen will be held on the Schuylkill River Friday and Saturday. Among those here is Waldemar Sands, a sculler from Berlin, Germany.

MAY SUTTON IS COMING HOME.

LEAVES ENGLAND TOMORROW FOR NEW YORK CITY.

Will Bring Trophies Worth Over Six Hundred Dollars—Lost but Four Sets During Her Entire Tour—May Not Return to Wimbledon Next Year to Defend Title.

[BY DIRECT WIRE TO THE TIMES.]

LONDON, Aug. 6.—[Exclusive Dispatch.] Miss May Sutton will bring her third lawn-tennis tournament to a close on Thursday next, when she sails for New York, en route to Newport.

The California woman has not played in as many open tournaments as last year, but she has been more successful and will take back to Pasadena the following prizes: First, in woman's championship at Wimbledon; first, in mixed doubles at Wimbledon; first, in Kent championship; second, in women's double at Manchester; the women's Welsh championship; Lord Bute's Cup, which she won outright.

The trophies she won at Wimbledon and Beckenham, first, can never be won outright. Including the magnificent Welsh Cup, Miss Sutton will take back to California trophies with a value of £120 (about $600.)

In open singles, Miss Sutton has sustained only one defeat. That was at Manchester, by Mrs. Terry. On the whole of her tour she only lost four sets. She went right through the lists at Wimbledon without losing a single set. Indeed, at the premier meeting only Miss Lowther and Mrs. Chambers came within a measurable distance of taking a set from her.

The expert view in this country is that Miss Sutton is the finest woman player Wimbledon has ever seen, and that were she to come over again next year the result would be repeated. It is unlikely, however, that the woman champion will be seen on English courts next season.

ARRIVES FROM PEKING.

Italian Automobilist Makes Long Journey Under Fair Conditions Across Continent.

[BY DIRECT WIRE TO THE TIMES.]

BERLIN, Aug. 6.—[Exclusive Dispatch.] Covered with dust in begrimed khaki overalls, which were the worse for wear, and sitting in a mud-laden Italian automobile, which still carried the tattered remnants of what once were spick and span Italian flags, affixed at Peking, Principe Borghese, accompanied by Luigi Barzine as chauffeur, ran at a headlong pace into the little village of Muemcherberg, fifty kilometres from Berlin, at 2 o'clock this afternoon.

Owing to the uncertainty of his arrival only a few automobiles were waiting, but a hearty welcome was accorded him. The Prince was in good health, with tanned face and seemingly fresh.

While eating German sausage and rolls and quaffing copious draughts of beer in the country inn, the prince explained that he intended starting for Paris Wednesday morning. He estimates the average pace of the whole journey at fifty-five kilometres (about thirty-five miles) an hour. No hostile manifestations on the part of the natives or villagers occurred throughout his whole tour. On the contrary, their behavior was an agreeable blend of astonishment and courtesy. He was greatly pleased with the German roads, which were far better than he had expected.

REFORM TEMPERANCE SYSTEM.

Anti-Alcohol Congress Adjourns With Opinion That Gothenberg Scheme Has Proved Failure.

[BY DIRECT WIRE TO THE TIMES.]

STOCKHOLM, Aug. 6.—[Exclusive Dispatch.] The eleventh annual international anti-alcohol congress closed today with lectures on the Gothenberg system of serving food with drinks.

Editor L. Junggren, who is credited with making the system practicable, said that the system had provel a failure as a factor in promoting temperance because, as practiced, it did not prohibit private profit making, and drinking at the bar was rather encouraged than otherwise by the good food served with the drinks.

It was resolved by the congress that the Gothenberg system badly needed reform if it was to do any good as a temperance institution.

London was selected as the next meeting place.

Exports of general merchandise from the port of New York for the week ending August 3 were valued at $8,503,579.

No Change Necessary

Dr. Price's Delicious Flavoring Extracts have always been honestly labeled; no change was necessary since the enactment of the National Pure Food Law, either as to label or their manufacture. They have had for nearly half a century the patronage of the intelligent housewives of this country.

Dr. Price's Delicious Flavoring Extracts Vanilla Lemon Orange Rose, etc.

PIPER-HEIDSIECK CHAMPAGNE FLAVOR EXACT SIZE 10¢ CUT

PLUG TOBACCO "THE HEIGHTH OF GOOD TASTE"

THE infinite care used in selecting the leaf from which Piper Heidsieck is made—the infinite care given to the manufacture of this leaf into the luxurious Piper Heidsieck plug—makes it absolutely the finest chewing tobacco in the world. Not expensive—even though it is the best. For sale in more stores than any other plug tobacco.

TO YOUR OLD HOME AND RETURN

At Half Rates

Aug. 8, 9, 10, 19, 20, 21; Sept. 11, 12, 13, 30; Oct. 1, 7

Ninety Days for Return, Except that for Sale Dates Sept. 30, Oct. 1 and 7, Limit Will be Nov. 30

Chicago $72.50; New York City $108.50; Omaha $60.00; St. Louis $67.50; Boston $109.50; St. Paul $70.00; New Orleans $67.50; Philadelphia $107.50, and many other Eastern points. Jamestown Exposition $97.75, Aug. 19, 29, Sept. 11, 12, 13, 25, 26. Saratoga, N. Y. Grand Army of the Republic $88.90, Sept. 3, 4, 5.

FOUR ROUTES EAST
GO ONE WAY, RETURN ANOTHER

Full information as to stopovers, etc. may be obtained at City Ticket Office, 600 S. Spring St., cor. 6th, or Arcade Depot, Los Angeles.

Southern Pacific

Established 1887

Conradi

When you buy jewelry you want it good, and you want to KNOW that it is good. In buying at this store you may rest secure in the knowledge that the statements made concerning any article are absolutely true. A reputation based upon 20 years of ever-increasing business is the basis of this knowledge.

OUR OPTICAL DEPT. IS IN CHARGE OF DR. C. H. HEARD.

S. Conradi, Company, Jewelers
203-205 South Spring Street

Bartlett Music Co. Opp. City Hall, 231-35 S. Bdwy

Automobiles

Cadillac — Lee Motor Car Co. 1218-20 So. Main

POPE HARTFORD TRIBUNE TOLEDO — WHITE STEAM CAR — WHITE GARAGE 712 South ... S. D. RYUS, Mgr.

"Simplicity" — The MOTOR CAR WITHOUT A ... Before buying an Auto, see ... Office, Room 615, 411 S. Main ... S. Main.

Tourist — OUR FACTORY OPEN FOR INSPECTION ... Come and see ... make them ... Cor. Main & ... Streets. AUTO VEHICLE COMPANY.

The Maxwell — "Perfectly Simple and Simply Perfect" MAXWELL, BRISCOE, WILCOX ... Western Distributing Agents. Phone Broadway 4089. 1211-1213 South Main

No sand too deep. No hill too steep. JACKSON — 24 h.p. 5 lamps $1250. Shaft drive .. $1650. 4 cylinder .. $2650. Immediate deliveries. Let us demonstrate. A. W. GUMP AUTOMOBILE CO. 1118-1120 S. Main St.

1907 MODEL RAMBLER In Stock. W. K. COWAN, 832 South ... Los Angeles

Reo Motor Car — LEON T. SHETTLER 633 S. Grand Ave. Sunset Ex. 633 Home ...

1907 Mitchell — 4-Cyl. 18 H.P. Runabout; 4-Cyl. 30 H.P. Touring Car; 4-Cyl. 35 H.P. Touring Car. 1501-1505 SOUTH MAIN

OLDSMOBILE — Palace Touring Car, ... Roadster, Two-Cycle Car, ... All in stock. H. O. HARRISON 1207-1209 S. Main

Pierce-Racine — 4-Cylinder, 40 H. P. Touring ... $2750 Equipped. 1046 So. Main Street

DARRACQ DE LUXE ST. LOUIS QUEEN OVERLAND — PACIFIC AUTOMOBILE CO. 1028-1030 South Main Street

Thomas, Packard, Stevens-Duryea, ... Automobiles. Western Motor Car Co. ...

FRANKLIN MOTOR CARS — 4-Cylinder, Air Cooled. R. C. Hamlin, agent for Southern California. Home B 4402. 1806 S. Main Street.

CLEVELAND MA... KISSELKAR WOOD'S ELECTRIC VE... Lord Motor Car Co. 1044 S. Main Street

ROYAL (Built in Cleveland) MORLEY AUTO CO. Salesroom 1136 S. Main. Both Phones Ex. 38

No Charge is made for our services and ... amount is asked for the ... in your treatment. Sufferers ... should not fail to consult us. LOS ANGELES MEDICAL ... Fourth F... cor. ... 317 SOUTH BROADWAY

CUTLERY EXCLUSIVELY — OTTO STEINEN SUPPLY CO. 210 West Third Street. We sell cutlery of every ... Cutlery sharpening and repairing.

...Banana Lands — Acre tracts up of fine Mexican ... in bananas deeded direct to you ... on contract by reliable company ... acre on installments. First crop ... Five-acre investment earns ... Write for printed matter. C. F. ... COMPANY, 218 Mason Bldg., ... Los Angeles, Cal.

Luitwieler Pumping Engines — Either Steam, Electric or ... base, also belt-driven. For water ... railroads, mines. Reduce cost of ... to a minimum. We furnish ... ments, taking out wasteful ... water companies on a paying basis. LUITWEILER PUMPING ENGINE ...

GANS BOXES SIX ROUNDS.

Takes Chances in Exhibition With Eddie Chambers.

Colored Aristocracy Applauds Lightweight Champ.

Chances of Burns Seem Good Despite Joe's Record.

Joe Gans boxed six fast rounds with Eddie Chambers yesterday in his training quarters at Arcadia. Although Joe held himself under wraps throughout the six rounds, he allowed Chambers to make an impression with Manager McCarey, who was present.

Chambers is a husky lad, who has the reputation of going a draw with Willie Lewis, who beat Joe Walcott, and he made things decidedly interesting for the lightweight champion. He is about ten or twelve pounds heavier than Gans and had Joe puffing throughout the mill. Gans had many chances to bring his right over to the point, but he always held back and poised his "bacon" wing without delivering.

Gans claims to be down to 135¼ pounds and he looks to be in first-class shape right now, barring a little shortness of wind. Advancing age has little effect on Joe's cleverness or ring generalship, and should his punching powers and stamina prove to be going back on him, his other qualities may pull him through for several years to come, if he is able to clear Jimmy Burns out of the way. Los Angeles boys regard Burns as much more dangerous than Jimmy Britt, and if Joe beats Burns, he should have little trouble with Britt.

Gans goes about his work in a business-like manner, without attempting to show off before the crowd or indulge in any fancy work. In his bout with Chambers, yesterday, he did not for a moment try to show the white boy up, and when Eddie became a little rough he only dodged and blocked the harder. His face took on an worried look, however, and he attended to his knitting throughout. There appeared to be just a trifle of haggardness about his face, and it may be the ravages of Father Time.

NEGROES JUBILANT.

Colored aristocracy was out in full force, yesterday. They swooped down upon "Fairyland" almost a hundred strong and occupied most of the vantage points and quaffed their refreshments just like the white folks, as Gans went through his training stunts. The negroes are much swelled up over Joe's presence, and they regard his chances as certain for victory.

The old-timers who have seen Gans in his principal fights can figure out no other result than that he will defend his title successfully. There are few of these old fellows who are willing to admit that age has sapped any of Gans's stamina, and they fail to see in any other lightweight of today the qualities which have made Joe ... punch and cleverness and ring generalship.

There are hosts of the younger generation, however, who believe Burns is the one man with a chance. They argue that if Gans could not put Nelson away he will be unable to whip Burns, who is a clever boxer, can hit harder, and has plenty of stamina to tough it and absorb punishment.

Gans will box no more until Sunday. The chances he took in his bout yesterday decided Trainer Keefe that he was taking too much risk of losing a chance to scoop up that $8000. Manager McCarey, who saw Gans work for the first time, yesterday, was sitting on needles throughout the bout. Every time they roughed it he could see the club's share of the purse in danger.

The routine indulged in, yesterday, included several rounds of bag punching, the six rounds with Chambers, several rounds with the sand-bag, and rope-skipping. The workout lasted about three-quarters of an hour.

Gans is doing considerable road work, both because he needs it and because he likes the conditions about Arcadia, the fresh air of the foothills, the good roads, and the fresh morning air. The run on the road lasts about two hours. Yesterday morning it lasted longer because Joe lost his way and had to travel a considerable distance to find the way home.

AMATEUR GOLF PLAY.

Walter Fairbanks Entered in the Contest, Which Will Be on at Chicago All Week.

[BY THE ASSOCIATED PRESS—P.M.]

WHEATON (Ill.) Aug. 6.—More than ... golfers drove off today in the qualifying round in the Western Amateur Golf Championship. The links of the Chicago Golf Club, over which ...

VENTNER BEACH ... PRODUCE NO R...

[BY DIRECT WIRE TO THE TIMES.]

ATLANTIC CITY, (N. J.) Aug. 6.—[Exclusive Dispatch.] Failure marred the effort to lower the auto record for the mile today on the Ventner racing beach ... by Walter Christie, who covered the course last fall in ... seconds. Montague Roberts, in a "120" Thomas racer of Vanderbilt Cup type, cleared the distance in 40 2-5 seconds; F. W. Leland scored second with a "45" Stearns six-cylinder in 41 4-5 seconds. Towards the finish he crept up rapidly on the winner, and a short distance further, in the estimation of many, would likely have changed the result.

The summaries:

Touring cars, gasoline, $1500 or less, fully equipped—Won by "30" Jackson, driven by W. J. Hayes, time 1:26 ...; second, "22" Buick, Edward Wilson, owner and driver.

... handicap gasoline, regularly equipped, carrying five passengers, ... of scratch and handicap, one second for each $300 less in price—Won by ... Oldsmobile, T. W. Barger driver, time 1:32; second, "30" Stoddard-Dayton, driver E. L. Leinbach; third, "30" Jackson, driver Chester Smith; ... "28" Maxwell, driver Charles ...

Free-for-all championship gasoline ... one mile flying start: First heat won by "120" Thomas, driver Montague Roberts, time 43 3-5; second, ... Stearns, driver F. W. Leland; ... heat won by "50" Stevens, ... P. J. Robinson driver, time ...; ... "30" Matheson, driver ... Ryall. First won by "120" ... time 40 2-5; second, "45" ...

GANS BOXES SIX ROUNDS.

Takes Chances in Exhibition With Eddie Chambers.

Colored Aristocracy Applauds Lightweight Champ.

Chances of Burns Seem Good Despite Joe's Record.

Joe Gans boxed six fast rounds with Eddie Chambers yesterday in his training quarters at Arcadia. Although Joe held himself under wraps throughout the six rounds, he allowed Chambers to make an impression with Manager McCarey, who was present.

Chambers is a husky lad, who has the reputation of going a draw with Willie Lewis, who beat Joe Walcott, and he made things decidedly interesting for the lightweight champion. He is about ten or twelve pounds heavier than Gans and had Joe puffing throughout the mill. Gans had many chances to bring his right over to the point, but he always held back and poised his "bacon" wing without delivering.

Gans claims to be down to 135½ pounds and he looks to be in first-class shape right now, barring a little shortness of wind. Advancing age has lit-

To shut on Joe's cleverness or ring generalship, and should his punching power and stamina prove to be going back a bit, his other qualities may pull him through for several years to come if he is able to clear Jimmy Britt out of the way. Los Angeles fans regard Burns as much more dangerous than Jimmy Britt, and if Joe can beat Burns, he should have little trouble with Britt.

Joe goes about his work in a business-like manner, without attempting to show off before the crowd or indulge in any fancy work. In his bout with Chambers, yesterday, he did not for a moment try to show the white boy up, but when Eddie became a little too rough he only dodged and blocked in order. His face took on an amused, worried look, however, and he seemed to his knitting throughout. This appeared to be just a trifle of nervousness about his face, and it may be the ravages of Father Time.

NEGROES JUBILANT.

Colored aristocracy was out in full force yesterday. They swooped down upon "Fairyland" almost a hundred strong and occupied most of the vantage points and quaffed their refreshments just like the white folks, as they went through his training stunts. The negroes are much swelled up over Joe Gans, and they regard his victory as certain for victory.

The old-timers who have seen Gans in his medal fights can figure out to a nicety result than that he will defend his title successfully. There are a few of these old fellows who are willing to bet that age has sapped any of Joe's stamina, and they fall to see in the other lightweights of today the qualities which have made Joe the foremost punch and clever-

Some admirers of the younger generation however, who believe Burns to be a man with a chance. They claim that if Gans could not put Nelson away he will be unable to whip Burns, who is a clever boxer, can hit hard, and has plenty of stamina to stand and absorb punishment.

Gans will box no more until Sunday. The decision he took in his bout yesterday disgusted Trainer Keefe that he was taking too much risk of losing a chance to scoop up that $8000. Manager McCarey, who saw Gans work for the first time yesterday, was sitting in needles throughout the bout, and time they roughed it he could see the club's share of the purse in danger.

The routine indulged in, yesterday, consisted several rounds of bag punching, the six rounds with Chambers, several rounds with the sand-bag, and shadowboxing. The workout lasted three-quarters of an hour.

Joe is doing considerable road work because he needs it and because he likes the conditions about Arcadia, the fresh air of the foothills, the roads, and the fresh morning air. The run on the road lasts about two hours. Yesterday morning he went longer because Joe lost his way and had to travel a considerable distance to find the way home.

AMATEUR GOLF PLAY.

Douglas Fairbanks Entered in the Contest, Which Will Be on at Chicago All Week.

BY THE ASSOCIATED PRESS—P.M.]

CHICAGO (Ill.) Aug. 6.—More than 200 golfers drove off today in the opening round in the Western Amateur Golf Championship. The links of the Chicago Golf Club, over which many national and sectional championships have been decided, were in perfect shape for play, and with fair weather conditions, low scores were looked for.

The field of entrants this year is a wide one, players being present from Atlanta, Ga.; Denver, Birmingham, Nashville and including the title holder, Ned Sawyer; Warren K. Wood, who played such a sensational game at Cleveland against Jerome Travers, and Walter Fairbanks of Denver.

The qualifying round today, in which thirty-two qualified, and the first round at match play tomorrow, will be 36 holes. The subsequent rounds of match play will be at 18 holes to the finals Saturday, which will be at 36 holes.

FOUR HURLED TO DEATH IN CRASH.

EXPRESS TRAIN "SIDESWIPES" FREIGHT IN PENNSYLVANIA.

More Than Twenty Are Injured in Wreck of Oil City Express Near Kittanning When, Going at Speed of Fifty Miles an Hour, It Crashes Into Side-tracked Freight.

[BY DIRECT WIRE TO THE TIMES.]

KITTANNING (Pa.) Aug. 6.—[Exclusive Dispatch.] While speeding towards Pittsburgh with a train crowded with passengers, the Oil City express "sideswiped" a north-bound freight train at Kelly Station, a hamlet nine miles south of here about 11:30 o'clock this morning. Four persons were killed and more than twenty injured. The dead:

MORGAN IRWIN, engineer express, Oakmont, oldest employé on the Valley road.

MRS. ALONZO HUFF, Johnstown, Pa., returning home from a visit in Clarion county.

WILLIAM HUFF, Johnstown, aged 3 years, accompanying his mother and three little sisters.

GEORGE COCHRANE, Rimersburg, left leg crushed, head cut, died in the Kittanning Hospital tonight.

The injured: Frank Critchlow, Titusville, internally injured, brought to Kittanning Hospital, recovery doubtful; Charles Reese, fireman express, both arms and legs broken and skull crushed, at Kittanning Hospital, condition critical; Myrtle Huff, Johnstown, daughter of Mrs. Huff, who was killed, both legs broken; Marie Huff, Johnstown, another daughter, both legs broken; Mrs. W. P. Peore, Schanburg, Venango county, cut about head and face; D. L. Wright, Oil City, scalp wounds; Samuel Bing, Pittsburgh, cut about face and neck, at Kittanning Hospital; George Cochrane, Rimersburg, left leg broken; C. E. Haffly, Kittanning, mail agent, badly bruised and cut; Albert Michael, Rimersburg, cut about face and hands; Philip Stover, Rimerton, cut about face and head; M. J. Wilkins, Timblin, ribs broken; S. B. Houters, Chicora, bruised and cut about the body; Mrs. J. L. Smith, Mount Washington, both legs broken; Miss Minnie Herheim, sister of Mrs. Smith, internally injured, condition serious; Mrs. L. D. Fiscus, Braeburn, cut about the face, neck and arms; Robert R. Massey, Allegheny, slightly cut; Mary Erwin, East Brady, injured about body; Ben Wright, express agent, terribly hurt about head; J. B. Kistler, Salina, badly cut about body.

The express, running at the rate of fifty miles an hour, met the freight at Kelly Station. While passing it, the freight suddenly parted in the middle, a car jumping across to the south-bound track and the passenger train crashed into it. The engines went down over a bank into a field, followed by the smoker, which was entirely demolished. Engineer Morgan Erwin was instantly killed, being hurled beneath the tender of the engine and jack screws had to be used before the mangled body could be removed. The trip was to have been Erwin's last on the road as he was about to retire.

Corner H. B. Stone announced this evening his intention of conducting a thorough inquiry into the wreck and in his own words, "will sift the whole thing to the bottom."

ORDINANCE STOPS TRAINS.

BELLINGHAM, Aug. 6.—[Exclusive Dispatch.] In passing an ordinance making it a misdemeanor for locomotives which throw live sparks or coals to run through, or be operated in Bellingham, the City Council last night exhibited one of the strangest moods on record.

The literal enforcement of this ordinance would mean that the roads presided over by Louis W. Hill, Howard Elliott and H. H. Taylor, would have to stop all their trains outside the city limits and haul their freight to its destination in Bellingham in wagons or by electricity.

If the ordinance is not vetoed by the Mayor and becomes a law, all trains, if the regulations are not violated, will be stalled at the city limits in April, May, June, July, August and September. The penalty for violation is from $25 to $100.

ENTNER BEACH RACES PRODUCE NO RECORDS.

[BY DIRECT WIRE TO THE TIMES.]

ATLANTIC CITY, (N. J.) Aug. 6.—[Exclusive Dispatch.] Failure marked the effort to lower the record for the mile today at the Ventner racing beach when Walter Christie, who owned the course last fall in 57 seconds, Montague Roberts, and Thomas racer of Vanderbilt Cup, cleared the distance in 49 2-5 seconds. F. W. Leland scored second place with a "45" Stearns six-cylinder car in 49 4-5 seconds. Towards the end the car crept up rapidly on the winner and a short distance further, in the estimation of many, would likely have changed the result.

Summaries:

Touring cars, gasoline, $1500 or less, fully equipped—Won by "20" Jackson, driven by W. J. Hayes, time 1:26 seconds; second, "22" Buick, Edward Wilmer and driver.

Open handicap gasoline, regularly stock, carrying five passengers, one scratch and handicap, one second each $300 less in price—Won by Oldsmobile, T. W. Berger driver, time 1:39; second, "30" Stoddard-Dayton, driver E. L. Leinbach; third, Stearns, driver Chester Smith; fourth, "45" Maxwell, driver Charles Stearns; third, "50" Stevens-Duryea.

John L. Lyons cup, open to American touring cars of thirty horse power or less, regularly equipped, carrying five passengers, owners to drive, must be won twice for permanent ownership—First winner, Charles Bacharach, Packard; second winner, Stoddard-Dayton; present holder, Ernest Lach, Packard. Won by thirty-horse-power Oldsmobile, T. W. Berger owner and driver; time, 1:14 1-5; second, thirty-horse-power Stoddard-Dayton, T. F. Rockett, owner and driver; third, thirty-horse-power Maxwell, Charles Fleming, owner and driver; fourth, thirty-horse-power Packard, Ernest Lash, owner and driver.

Gentlemen's roadster handicap, gasoline, $5000 to $3500; $5000 scratch; one second for each $200 less in price; owners to drive—Won by forty-horse-power Thomas, William McIlvrig, owner and driver, handicap eight seconds, time, 1:11 3-5; second, thirty-horse-power Stoddard-Dayton, E. L. Leinbach, owner and driver, nine seconds; third, eighty-five-horse-power B. L. M.; fourth, thirty-horse-power Stearns, A. J. Picard, owner and driver, scratch.

The 1:10 class handicap open to all cars which establish marks of 1:10 or better on the beach track—Won by forty-five-horse-power Stearns, F. W. Leland driver, handicap seven seconds, time, 1:07 2-5; second, twenty-five-horse-power-Stanley, steamer, Robinson driver, four seconds; third, thirty-horse-power Matheson, thirteen seconds; fourth, forty-horse-power Thomas, William McIlvrig driver, eleven seconds; time trials, thirty-horse-power Stearns, F. W. Leland, forty-four seconds; Crawford, R. S. Crawford, 1:02 3-5.

DECIDES BOND CASE.

Judge Welborn Rules on the Suit Affecting Securities of Irrigation Company.

[BY DIRECT WIRE TO THE TIMES.]

SAN BERNARDINO, Aug. 6.—[Exclusive Dispatch.] Judge Welborn, of the United States District Court in Los Angeles, has just handed down a decision, granting the demurrer of the defendants to the complaint of C. O. Hooker and others, who sued to establish the validity of $31,000 worth of bonds of an issue made by the East Riverside irrigation district, under the Wright act. The court denies the plaintiffs the right to amend, and throws the case out of court. The decision relieves the landholders in the district of an indebtedness of $40,000, which includes interest on the bonds.

ROADS STRIKE AT SHIPPERS.

Lines Allege That if Complaints Before Commerce Commission Go Unchallenged Trust Will Grow.

[BY DIRECT WIRE TO THE TIMES.]

CHICAGO, Aug. 6.—[Exclusive Dispatch.] The railroads struck back at the shipping interests today when allegations were made that many of the complaints of the shippers now on file before the Interstate Commerce Commission had for their purpose the creation of trusts and monopolies in restraint of trade, and that, if these complaints were allowed to go unchallenged and the transportation interests were placed at the mercy of the shippers, there would be practically no limit to the formation of monopolies in the necessities of life.

One of the complaining roads is the Burlington, which alleges that three creamery companies have formed and are now operating a huge trust in cream, monopolizing the cream and butter industries of the West.

Road Sold by Court.

TOLEDO (O.) Aug. 6.—Federal Judge Taylor today announced the confirmation of the sale of the property of the Toledo Railroad and Terminal Company under a Federal decree of foreclosure, to an organization known as the Bond Holders' Protective Committee for the price of $42,000,000.

Graduate Optician

Free Examination at Bullock's.

Eye examination has become compulsory among the schools of many states. So many eyes are just a wee bit defective, and glasses prevent much graver later troubles.

Graduate optician. Free examination.

4th floor.

THE PIONEER STORE OF THE NEW SHOPPING ZONE

Bullock's

Broadway at Seventh

EITHER PHONE EXCHANGE 1500

Everything In Notions at Bullock's

Corset Shields, 25c pr. Strengthens corsets at the hips.

Warner's Corset Clasps, 15c pair. All lengths—drab and white.

Silk Corset Laces, 2½c and 25c pr. Silk and mercerized, in black, white and colors.

Sew-On-Supporters, 25c to 50c pr. Come in white and colors.

"I Like to Trade at Bullock's"

"The Corset Made for Your Figure"

Is a model of the Ivy Corset. The corset that is outed by the world's most experienced corset designer, to be—Best in style, Best in fit, Best in comfort. The corset that is the peer of all corsets. At Bullock's, California's finest corset department, fourth floor. Expert fitters. Private fitting rooms.

$1.00 DE BEVOISE BRASSIERES 65c

$1.50 styles will be $1.00 Wednesday. A perfect bust supporter and tight fitting corset-cover combined; sizes 34 to 48; extra reasons why you should buy them today, fourth floor.

CHILDREN'S $2.00 COLORED DRESSES..... $1.50

Made of fancy dress ginghams, figured lawns. About 12 dozen in sailor, gump, plain tailored, and Peter Thompson styles. Some worth even as high as $2.50. Today, 4th floor, $1.50.

It is just a little sliver from a conversation reported this morning—but back of it lies a world of interest.

The whole aim of this business is to get you to like to trade at Bullock's better than at any other store.

Stocks are constantly being renewed and improved, service bettered, conveniences increased.

"To please our customers" is the working motto of the store.

Right goods at right prices, absolute courtesy and an eager desire to show merchandise, strict honesty of word and action.

Broad principles have been laid down, and, as we follow them closely, the path to Broadway at Seventh becomes more clearly defined as the most pleasant and profitable for the careful, particular shopper.

Take the car to Bullock's today. Use this list as a guide.

The Most Captivating Early Fall Fashions

Long, tight fitting and long loose fitting coat suits.

Remarkable examples of high class tailoring for women.

The coats are 26 to 54 inches in lenth; plainly trimmed; more becoming because of their lack of elaborate ostentation. Different colors, exquisite shades.

Models of the kind women delight to see, and we are enthusiastic in showing. Come to Bullock's today. Come to the second floor.

The Fashion Center of Los Angeles says "Welcome"

$1.75 White Waists 95c

Just two styles. Close to half price for quick selling today.

Not enough of either line for full representation—that is why. One style has tucked yoke with lace and embroidery; $1.75 value at 95c. The other has yoke of val. lace and embroidery. Both have long sleeves. Both are sterling $1.75 values at 95c today.

$15.00 BLACK VOILE SKIRTS $9.75

WITH SIDE PLAITS AND SILK DROP

Excellent $15 values; just a few, a selected group, to go today $9.75. Second floor.

$2.00 TO $5.00 OUTING HATS 95c

With silk drapes and scarfs; sailors, to make room for late summer felt hats, out go all sailors, 95c. Second floor.

Bullock's

7th & Broadway

Men Read This

$8.85

For a Small Number of Very Smart $15.00 Suits $8.85

We repeat it—the result of a very unusual trade happening.

Outing and 3-piece styles. Regular $15 lines. Favored colors and patterns; sizes 33 to 44. We have marked them $8.85. A great Wednesday advertisement. Come early. Third floor.

Parents Read This

Boy's $5.00 Suits Knee Pants Style..... $3.45

Choose from our regular $5.00 suits today. Pay $3.45. The best $5.00 suits that can be bought. New, up-to-date styles. Third floor, today, pay $3.45.

Wednesday Drug Specials

Sponges, marked 25c	15c
Piver's 75c Face Powder	65c
Seeley's 35c Perfumes	25c
Peruna, $1.00 size	75c
25c Whisk Brooms	15c
All Hair Bristle Brushes	1-3 Off

Fifth Floor Extras Headed by

1000 Yards Art Ticking 10c yd

Fancy art ticking; mill remnants of 2 to 10 yards; 20c to 25c value at 10c yard today, fifth floor.

500 Sample Curtain Ends ... 35c

You know their like—what values they are to hurry for. Irish point and novelty curtains 35c each today.

48 Matched Pairs Curtains $1

Two yards long, corded curtains. Regular $3.75 and $4.50 values today at $1.00 pair.

36-inch Smith $4.50 Rugs at .. $2.50

The best Axminster rugs made; just 65 of them. Today, extra at $2.50 each. 5th floor.

50 Pieces Regular 25c Japanese Matting, Yard 15c

Basement Glassware 5c

10c Butter Dishes at	5c	10c Sugar Bowls at	5c
10c Spoon Holders	5c	10c Cream Pitchers	5c

And 15c Berry Bowls 5c. Closing out the above lines, we make prices magnetically attractive today.

MRS. POTTS' SAD IRONS ... 89c

Set of 6 and stand, $1.15 regularly.

$1.25 IRONING BOARD AT 98c

5 feet, folding, strong and extra wide.

3c AND 4c BERRY SAUCERS AT 1c

IRONING WAX AT 1c

8c BLUING OR AMMONIA 5c

35c SLEEVE IRONING BOARD 19c

Double board, made so it can be padded on both sides. Enamelware sale continues.

VACATIONS FOR REAL GOOD.

GOOD ADVICE ON THE SUBJECT BY THOMAS EDISON.

Tells Clerks and Shop Girls How to Rest and Urges Tired City Folk to Go Into the Country and Farmers to Go to Town and Have a Real High Time.

"What are you going to do this year to get relaxation from work that has taxed your strength and brain so many months?" Thomas A. Edison was asked by a correspondent of the Chicago Tribune.

"That's a mighty hard question to answer offhand," he replied. "I suppose every man and woman who has to labor for a living has had to solve the same old question every year since vacations were invented.

"It is perhaps a little different with me than with most people, for my work does not tax my energies in the slightest degree. You see, I have arranged my life scientifically and I go about my work scientifically. Although I work about eighteen hours a day, I am never tired and do not feel the need of a vacation and so I have not given the matter a thought.

"The majority of wage earners do not make up their minds where they are going until the last minute. Then they rush off to some summer resort and plunge into the gayeties and frivolities of the place with great zest," continued Mr. Edison.

"What is the result?"

"Why, they return to their work more exhausted than ever, and with their vitality wasted, instead of strengthened. They are tired and ill natured for several weeks after they get back, for they realize they have really not had a good time. It is like the dark brown taste of the morning after."

VACATIONS AND VACATIONS.

"Well, what would you advise them to do?" questioned the reporter.

"Well, we will first take the clerk. The country is the place for this young man. He should go where he can get away from everything that suggests the city to him. He should go where he can have fresh eggs, fresh milk, fresh air, and fresh scenes. He should get next to nature and stay there every minute of his limited holiday.

"On the other hand, take the farmer. He should go to a place like New York where he can see the tall buildings and visit places of interest, like the Statue of Liberty, Madison Square Garden, and Grant's tomb. The farmer should also visit Coney Island. He should take in all the show places and have a lively old time.

"More important than all is the vacation of the shop girl and the girl who is compelled to work in the stuffy sewing room of some factory all day. These plucky young women certainly should give careful thought how they intend to spend their vacations, for they have need of good health.

FOR THE WORKING GIRL.

"Shun summer resorts, I say to these young women. Go to the country, take the rest cure for your tired nerves. Take a stock of light novels with you and spend your time out in a hammock or lying on the lawn reading. Take long sun baths. For exercise take walks through the fields and if there is a lake near by go rowing.

"Don't under any circumstances go to resorts where you will be up late at night dancing and overtaxing your strength. Get a real rest. You need to get away from this or you will shorten the length of your life.

"Of course, all depends on the environments and surroundings of every person as to what kind of a vacation is most suitable. But there are few who do not need the absolute rest they can get in the country. It is an unfortunate fact that not many of our shop girls do this. They are a splendid class of Americans, fighting with courage the battle to support themselves and their families, but they are silly when they select summer resorts and seaside places for the holidays.

GOLF FOR BUSINESS MAN.

"I would suggest as a vacation for the business man who has been under a constant mental strain for a year, that he take up some line of sport he is interested in, like golf, baseball, or boxing. Any of these sports will distract his mind from business worry, for in a few minutes a man forgets everything but the sport he is engaged in.

"Every business man should have a hobby. A man who has a hobby to ride is fortunate, for it relieves his mind of worry and always gives him needed rest.

"Business men also should get away from the city. A trip to Europe is good if he will only forget the stock market and other interests at home. An ocean trip is healthful and gives needed rest to those who know how to take it.

"To those who are fortunate enough to own automobiles there should be no difficulty in getting an enjoyable, helpful vacation. I like this kind of a vacation myself."

OBITUARY.

Miss Margaret Fowler.

DETROIT (Mich.) Aug. 6.—[Exclusive Dispatch.] Miss Margaret Fowler, the English composer, musician and philanthropist died at Grace Hospital in this city early this morning. Grief over a brief separation from the woman companion to whom she had been devoted for more than thirty years together with the fatigue from the long journey from London is said to have been the cause of her death.

William S. Alley.

NEW YORK, Aug. 6.—William S. Alley, a member of the New York Stock Exchange, committed suicide at the Larchmont Club last night by shooting. He died while being removed to a hospital. Mr. Alley had been a member of the exchange since 1878. He was 55 years old. Friends believe despondency over financial troubles was the cause of the act.

TO ARRANGE FOR PLANT.

BAKERSFIELD, Aug. 6.—Engineer Mulholland of Los Angeles is expected in Tehachepi this week to arrange for the building of the plant for the manufacture of cement for the Owens River conduit. This will be located on the Blackley-Cuddeback ranch, which was purchased by Los Angeles recently. The cement clay will be taken from the bed of the Salt Lake, and lime will be secured from a claim not far from the Jameson property. A tunnel has already been run here for a good distance, and a splendid quality of lime rock has been secured.

The news of the formation of a combination of makers of laundry machinery has been received in New York financial districts with interest. One of the features of the American Laundry Machinery Manufacturing Company, as the new combination is known, is that no bonds have been issued and the financing has been done wholly in stocks. Its authorized capital is $12,500,000 of which $2,500,000 is preferred stock.

The Public

Has given its pronounced approbation of the Lester Piano. The purity and brilliancy of its tone, combined with the reliable and lasting quality of its mechanism, endear it to the hearts of its fortunate possessors.

Lasts a Lifetime

We are Sole Local Agents

J. B. Brown Music Co.,

343 SO. BROADWAY

Opp. Bullock's

The Lester

Classified Liners.

Times Classified Rates: The rate for inserting "Want" ads in The Daily Times is 1c per word for each insertion; in the Sunday issue 1¼c per word, each insertion; minimum charge 25c; except under following classifications, the rate for which is 10c per line, minimum charge 30 cents: "Lost and Found," "Personals," "Special Notices," and "Baths and Massage."

Sunday real estate advertisements, to be classified properly, must be in The Times office before 10 o'clock Saturday nights. Rates, 1¼ cents per word.

"Liner" (classified) advertisements for Sunday insertion received over the counter or by telephone after 11 o'clock Saturday nights will be inserted under heading "Too Late to Classify."

The Sunday circulation of The Times exceeds 70,000 copies, and more "liners" are regularly printed in its columns than in the five other Los Angeles newspapers combined.

Telephone your want advertisements. Ring up "The Times" any time of day or night and secure prompt and careful attention.

The Times cannot guarantee accuracy or assume responsibility for errors of any kind occurring in telephoned advertisements.

SPECIAL NOTICES—

NOTICE—
To the syndicate shareholders of the UNITED STATES WIRELESS PRINTING TELEGRAPH COMPANY:
You are hereby notified to bring the original receipt given to you for your shares in this company to the California Savings Bank, Fifth and Broadway, and receive from Mr. M. P. Snyder, Trustee, a Trustee Certificate for the number of shares you hold in this company, upon surrendering original receipt and signing the escrow agreement.
I. M. DUKE, President, by C. A. Buckley, General Manager.
J. STADTFELD, JR., Secretary. 12

WRINKLES, HOLLOW CHEEKS, NECKS, HANDS AND ARMS FILLED, INSTANTANEOUSLY AND PAINLESSLY; no paraffine, no lumping. Ten years' practice in Los Angeles; city reference; physician's indorsement. MRS. McNAIL, dermatologist. 129½ NORTH FLOWER. W. Second st. car. Phone A7101. Course taught for professional use. 7

HAVE YOU A STORY? NEVER HAS there been such a demand for good short stories. "In every life there is at least one good story." Write yours. Mrs. Bessie Bayne-Avant, the writer, whose pen name of "Lorna Doone" is familiar to all magazine readers, will examine, correct and place your MSS. ANGELUS HOTEL, L. A. 7

THERE WILL BE A SPECIAL EXCURSION to San Francisco via S. P., next Saturday, Aug. 10. $20 round trip, including Pullman; good for 10 days. Call at office, FAIR OAKS PARK CO., 519 H. W. Hellman Bldg., and make reservations. Offices open evenings until 8:30. 10

HARRIS INSTITUTE OF DEMATOLOGY is now located at 447 S. Broadway. Wrinkles, freckles, scars and smallpox pitts permanently removed.

HOUSE PAINTING, PAPERING, GLAZING; 36-inch buriaps, 15c; 76-inch natural, 30c; paper and border for 12-foot room, $1; best paint, $1.50; shingle stain, 75c; molding, 2c; opaque shades, 40c. WALTER, 627 S. Spring.

DEAFNESS RELIEVED.
By the use of the Massacon or Acousticon instruments, exhibited for free trial at general agents, MARSHUTZ OPTICAL CO., 133 S. Spring. Catalogue mailed free.

PAPERING $2.75 ROOM; PAINTING $1.85 room; tinting $1.85. Special prices on large jobs. Tel. E3545. S.S. Temple 217. BROWN, 1910 Temple st. 16

FREE EXCURSION, SAN FRANCISCO and return, August 30. FAIR OAKS PARK COMPANY, 519 H. W. Hellman Bldg. 'Phone A1150.

CALIFORNIA STEAM CARPET CLEANING WORKS, cleans carpets, refitting, sewing and laying. 329 E. 4TH ST. Main 715, Home A8254.

WE GUARANTEE TO DESTROY ALL INsect life, bedbugs a specialty. CALIF. SANT. CO., 2617 Halldale. West 2907; B2950.

HUMAN HAIR MANUFACTURER; GOOD combings made up; shampooing at home; reasonable. 509 S. LOS ANGELES. F6251. 7

FEATHER PILLOWS RENOVATED AT ACME FEATHER WORKS, 753 San Pedro. 'Phone Sunset Main 1166; Home 8041.

MADAM WALLACE, MANICURING PARlor, rooms 6 and 7. 610½ S. BROADWAY. Columbia. 11

NOTICE—PANAMA OR FELT HATS MADE new, 50c up. Factory, 214 N. BROADWAY.

SUNRISE LAUNDRY, LADIES' WORK; dry cleaning. Main 3176. 407 S. San Pedro.

SOCIETY MEETINGS—

PERSONAL—
Business.

PERSONAL— MR. FAY
IS PERMANENTLY LOCATED.
His advice, pertaining to love, law, business, wills, estates, buying or selling property, speculation, investments, marriage, divorce, etc., is unequaled.
He reunites the separated, causes speedy and happy marriages, with the one you love, gives truthful revelation of all love affairs, troubles, marriages, restores lost affections, settles lovers' quarrels, tells you when and whom you will marry, how to win the man or woman you love, make your husband or wife true to you, overcome all your enemies, and make a person at a distance think of you, removes all influences—in fact, everything. Great reduction this week, as a matter of advertisement, this week he will give his special reading for 50 cents, satisfaction absolutely guaranteed or no fee accepted. Everything strictly sacred and confidential. Hours 10 a.m. to 6 p.m. 120½ S. SPRING ST. 10

PERSONAL—
MRS. MASSON,
the noted palmist of London Eng., may be consulted at
322 S. SPRING ST. (Suite 17.)
by those desiring careful, conscientious and reliable hand readings from one of the foremost palmists of the day.
Investments, changes of business, losses and gains, lawsuits, deaths, marriages, separations, and, in fact, all that life holds for you is plainly written in your hand; it is simply a question of correct interpretation.
HIGH-CLASS PATRONAGE SOLICITED.

PERSONAL—A FRIEND OF FLOYD HILL of Butler, Mo., is very anxious to locate him. Call or address MRS. LUDWICK, 506 E. 33d. Home 53469. 8

PERSONAL—PROF. ALTHOUSE, CELEbrated palmist, astrologer. 305½ S. SPRING.

PERSONAL—MME. ORA, PALMIST, CARD reader, ladies 25c; gents 50c. 303½ S. Spring.

PERSONAL—DAISY, LET ME KNOW where you are. EUGENE. 11

WANTED—
Help, Male.

WANTED—DRIVER FOR FURNITURE wagon; must be honest and reliable. SKEELS BROS., Ninth and Main. 7

WANTED — FURNITURE SALESMAN; must be experienced in business. SKEELS BROS., Ninth and Main. 7

WANTED—3 EXPERIENCED BRIDGE CARpenters with tools. Wages $4. Call 650 PACIFIC ELECTRIC BLDG. 7

WANTED—SILK AND DRESS GOODS MAN, Phoenix, $100. INDUSTRIAL & COMMERCIAL BUREAU, 626 Bryson Blk. 7

WANTED—2 YOUNG LADIES WANT GENtleman for vaudeville sketch. Address S, box 47, TIMES OFFICE. 9

WANTED—A BOY WITH WHEEL IN wholesale store. P. LAZARUS & CO., 300 N. Los Angeles st. 7

WANTED — FIRST-CLASS POLISHER. DRIVERS' INDEPENDENT LAUNDRY, 773 CLANTON ST. 8

WANTED — FLOORMAN AND HELPER, steady job. $3 a day. CORBIN & CO., Compton, Cal. 8

WANTED—FIRST-CLASS BOTTLER FOR soda and beer. Address YUMA ICE CO., Yuma, Arizona. 8

WANTED—MAN FOR CATTLE AND FARM work. Give references. Address R, box 171, TIMES OFFICE. 7

WANTED—WATCHMAKER THAT CAN DO jewelry. W. J. TAYLOR & CO., 214 Franklin st. 7

WANTED—ERRAND BOY, MUST BE WILLing. Call at 111 WINSTON ST., upstairs. 8

WANTED—FOUR BRICK LAYERS. 8TH AND KOHLER, at 8 a.m. today. 7

WANTED—A PRESSER IN TAILOR SHOP. 56TH AND MONETA AVE. 8

WANTED — ELEVATOR BOY. FREMONT HOTEL, Fourth and Olive. 7

WANTED—A FIRST CLASS TINNER. 810 EAST 7TH. 10

WANTED—
Help, Male.

Note—Applicants for positions are advised not to enclose original recommendations in answer to ads. Send duplicates only.

WANTED—MURRAY & READY,
Leading Employment and Labor Agents.
127-129 S. Los Angeles st.
A3018. Phones. Broadway 4610.

COMPANY WORK.

Tonopah & Tidewater R.R., building from Ludlow, Cal., through the great mining district to Tonopah, Nev.

20 laborers	$75 month
2 carpenters	$3.50 day
All-around carpenter	$3.75 day
Blacksmith	$3.50 day
First cook	$75, found
Second cook	$50, found

MECHANICAL, ETC.

2 machinists, city, $3.50 day; 2 machinists, Arizona, $4 and fare; 1 machinist, New Mexico, $4 day and fare; 3 boilermakers, Arizona, $4 day and fare.

3 carpenters, $3.50 day, country; ranch blacksmith, $60 found; 6 camp blacksmiths, $2.50 board; 3 painters, long job, $3.15 day; craneman, steam shovel, $90 found; 6 miners, north, $2.75 found; 2 muckers, $1.75 board; 3 shovel miners, $2.75 day; 3 borax miners, $2 board; 2 miners, Inyo county, $2.50 board; 2 muckers, Inyo county, $3, board; blacksmith helper, $3; blacksmith, country shop, $3.50 to $4; 6 clay miners, $2.50 day; 2 teamsters, city, $2 day; 3 solicitors, $65, city; man and wife, $50 etc.

65 ranch hands, feeder for press, hoe downs, grain hauler, plow teamsters, milker, dairymen at wages from $35 to $60 month and found.

83 cooks, bakers, waiter, dishwashers, porters, pantrymen, etc., for our hotel department.

MURRAY & READY,
7 127-129 S. Los Angeles st.

WANTED—
HUMMEL BROS. & CO.,
EMPLOYMENT AGENTS.
A strictly first-class, reliable agency.
All kinds of help promptly furnished.
Your orders solicited.
116-118 E. Second st.
Between Main and Los Angeles sts.
Largest and best equipped offices on Pacific Coast.
Sunset Main 509.
Home Ex. 509.

Plasterer, city, $5; bricklayer, $6; tinsmith, $3; married man, ranch, $40 and house; bridge carpenter, Arizona, $4 and fare; silversmith, hotel, $50 etc.; boilermaker, Arizona, $4.75; boiler shop layer out, Arizona $3.25; crane man, steam shovel, $90 etc.; camp blacksmith, $2.50 etc.; blacksmith and shoer, $3.50; ranch hands, $35 etc.; men for orchard, $35 etc.; milkers, $40, $45 etc.; orange and lemon pruner, $2.

HOTEL DEPARTMENT.

Man and wife, cook and helper, $100; man and wife, waiter and waitress, $50; man and wife, salespeople for delicacy store, $70 etc.; marker and sorter, Arizona, $18; second baker, (Fresno,) fare advanced, $20; head baker on bread, $20; first baker, day work, $20; waiter, city, $10; lunch counter waiter, $9; bus boy, country, $20 etc.; camp cook, 5 to 10 men, $50. 7

WANTED—
AMERICAN BUSINESS BUREAU,
Home F7508. Established 1900. Main 6621.
Conducted on strictly business principles.
All kinds of help promptly furnished.
Good positions secured for

Officemen,	Assistant bookkeepers,
Bookkeepers,	Hotel clerks,
Stenographers,	Salesmen,
Cashiers,	Department store
Private secretaries,	clerks,
Railroad clerks,	Traveling salesmen,
Timekeepers,	Grocery clerks,
Shipping clerks,	Engineers,
Bill clerks,	Elevator men,
Collectors,	Watchmen,

Useful men for wholesale and warehouses.
AMERICAN BUSINESS BUREAU,
510 Delta Bldg. 426 S. Spring st.

WANTED—
HANSEN EMPLOYMENT AGENCY,
204 E. Second st. Phones A4869, Main 383.
Blacksmith, $4 day; blacksmith, floor man, $3 day; plasterer, $5 day; stable man, $40 month; ranch hands, $35 month; feed and fuel teamster, $2.25 day; man milk 10 cows, $30 month; boy for fruit wagon, $15 month; man drive brick wagon, $2.50 day; 5-horse teamsters, $2.50 day; horse cuffers, $12 week; cooper, $4 day; steam crane man, $90 month and found; restaurant cook, $21 week; second cook, $14 week; waiters, $10 week; cafe cook, $60 month; 50 other good jobs; all at top wages. 7

WANTED—
JAPAN A.B.C. EMPLOYMENT AGENCY,
Oldest and largest agency in the city.
302 SOUTH OLIVE ST.
'Phone Main 1547, Home F9738.
We furnish all kinds of first-class help promptly, with responsibility.
13 House-cleaning department.

WANTED—
GEO. SUMI,
JAPANESE EMPLOYMENT AGENCY,
Most reliable agency in city.
646 S. WALL ST.
'Phones Main 1145, Home F9733.
We furnish all kinds first-class Japanese help on short notice. 13

WANTED—JAPANESE
PACIFIC EMPLOYMENT BUREAU,
Largest and most popular agency,
631 W. Sixth st., Los Angeles, Cal.
House-cleaning department.
Window-cleaning department.
'Phones—Home F7673, Main 1714.
General labor contractors. Every department insures responsibility. 20

WANTED — CLOTHING AND FURNISHings salesmen; head man, furnishings, Phoenix, $100; general furnishings, Tucson, $85; general furnishings, Riverside, $75; these carry p.m.'s and substantial futures. INDUSTRIAL & COMMERCIAL BUREAU, 626 Bryson Block. 7

WANTED — GENTLEMAN TO ACCEPT splendid position; active man who has money or property; salary $200; position is offered by local $300,000 corporation and is permanent, with chance for advancement to right man. Address N, box 96, TIMES OFFICE. 9

WANTED—
Salespeople, experienced in china, glassware and household lines. Apply Superintendent,
PARMELEE-DOHRMANN CO.,
7 436 S. Broadway.

WANTED—SALESMAN, YOUNG MAN WILLing to learn gent's haberdashery. Have good habits, references required. Must reside with parents. School graduate preferred. State age, salary expected at start; also references. Address R, box 40, TIMES OFFICE. 7

WANTED—A FIRST-CLASS AUTOMOBILE machinist for one of the best equipped shops in the State; must be sober and quick worker; best of wages for the right man. Address OXNARD GARAGE, Oxnard, Cal., stating experience. 8

WANTED — OFFICE MAN AND BOOKkeeper for European hotel, city; must be expert in BOOKS, CHECKING and CASH RECEIVING. No rooming. Good wages to the right party. Address X, box 93, TIMES OFFICE.

WANTED—I MADE $50,000 IN FIVE YEARS in the mail-order business; began with $5. Any one can do the work home in spare time. Send for free booklet. Tells how to get started. MANAGER, box 871, Lockport, N. Y.

WANTED—HEAD MAN, SHOE DEPARTment, Phoenix, $125; shoe clerk, Bisbee, $90; young man, some shoe experience, Bisbee, $75; same for Fresno, $60. INDUSTRIAL & COMMERCIAL BUREAU, 626 Bryson Blk. 7

WANTED—
Young man stenographer for good concern; salary $75; also young man stenographer for good office, salary, $60.
7 Apply 535 BYRNE BLOCK.

WANTED — 6 MEN TO SOLICIT AND drive wagon; can clear $18 to $30 per week; must have $150 cash bond. Apply 12 to 2 p.m. Don't telephone. DRIVERS' INDEPENDENT LAUNDRY, 773 Clanton st.

WANTED—A FEW MINERS CAN HAVE interest in promising property for assisting in development, or double wages from proceeds of mine; board furnished. Call 2146 VERMONT AVE., or phone West 43. 8

WANTED—2 GOOD STRONG MEN TO work in stock room of large store; must be less than 40 years of age and willing workers. Apply early this morning at ROOM 212, Citizens' National Bank Bldg. 7

WANTED—SALESMAN, A THOROUGHLY competent curtain and drapery salesman, none but a man of practical experience, and gilt edge references need apply to manager, VILLE DE PARIS, 317 S. Broadway. 7

WANTED—
If you are looking for a position and want one, we can get it for you. GUARANTEE EMPLOYMENT ASSN., 238 I. W. Hellman, 411 S. Main. 9

WANTED — ANY INTELLIGENT PERSON may earn good income corresponding for newspapers; experience unnecessary. Send for particulars. PRESS SYNDICATE, Lockport, N. Y.

WANTED—HAT SALESMAN, THOROUGHly experienced and competent to take charge of our hat department; liberal salary; permanent position. THE HUB CLOTHING CO. 7

WANTED — AN EXPERIENCED NIGHT watchman and porter; must come well recommended and furnish required bonds. Apply to VOLLMER-JANTZEN CO., cor. Seventh and Hill. 8

WANTED — EXPERIENCED DRUG clerk at good wages; also one that has about 2 years' experience. AMERICAN BUSINESS BUREAU, 510 Delta Bldg., 426 S. Spring st.

WANTED—A GOOD JAPANESE SCHOOL boy, family of 2, light work; $8 per month. Call 947 MENLO AVE., near Ninth-st. car, from 10 to 12 mornings. 7

WANTED—
Help, Male.

WANTED — WE PLACE MORE COMPEtent men and women in responsible positions than all the other agencies in Los Angeles combined. The largest firms and corporations in Los Angeles, Pasadena, San Diego, San Bernardino, Riverside, San Jose, Bakersfield, Phoenix, Tucson, Bisbee, Douglas, Globe, Goldfield, Tonopah and other cities in California, Arizona and Nevada, call on us from time to time for brain workers. We are not confined to one or two lines of business but furnish first-class people in all lines. Whether the order be for a young man or woman at $60 a month, or one commanding a salary up to several thousand dollars a year, we give it our careful attention and select the right person for the place. The next issue of Gold vs. Brains, a novel publication issued monthly from this office, will be read by thousands of employers. For a small amount we describe the qualifications of those we register, giving to each person a number. In this way they are enabled to reach the notice of thousands of firms which employ high-class people. Perhaps the most convincing argument we could make to you would be to exhibit a list of names of hundreds of employes we have placed, together with a list of the employers to whom we have permission to refer. Our one aim has always been to everyone a square deal, and no man or woman with whom we have transacted business has ever complained of our methods. We do not attempt to place anyone who cannot furnish good reerences as to honesty and ability. WESTGATE'S BRAIN BUREAU, suite 210-211-212 Citizens' National Bank Bldg. 7

WANTED—3 SHOE MEN, $20 A WEEK AND P. M.; men that can sell shoes, dress windows and keep stock; good, steady positions for the right men; can make $30 a week if understand the business; no amateurs wanted; state, when writing, where last employed and years of experience and age, single or married. BLOOM'S SHOE STORE, Santa Cruz, Cal. 7

WANTED—REAL ESTATE SALESMAN FOR houses and lots.

Must be a high-class man and acquainted with the city.
JONES & RYDER LAND CO.,
7 218 W. Third st.

WANTED—
JAPANESE EMPLOYMENT AGENCY,
503 W. Fifth st. Home 5253, Main 5253.
COOKS, WAITERS, PORTERS,
Ranch Hands, House and Window Cleaners.
HOUR, DAY OR CONTRACT. 20

WANTED—MARRIED MAN WITH $350 TO take half interest in coffee and tea business; attractive store, fine family restaurant trade; choice opportunity for right party. Address R, box 46, TIMES OFFICE. 8

WANTED—A YOUNG MAN WHO WANTS work and wants it bad; if you don't mean business and are not willing to start at $10 per week, don't apply. Address R, box 42, TIMES OFFICE.

WANTED—STRONG BOY, 18 OR 20 YEARS of age, who is familiar with the streets of the city, to drive delivery wagon. Apply VOLLMER-JANTZEN CO., Seventh and Hill sts. 7

WANTED—WATCHMAKER TO RUN STORE on shares; have good run work, good sales, nice store; must come well recommended. W. O. TRUAX, 219 Third st., Santa Monica, Cal. 7

WANTED — HOTEL BOOKKEEPER FOR San Luis Obispo, $65 per month to start. AMERICAN BUSINESS BUREAU,
6 510 Delta Bldg., 426 S. Spring st.

WANTED—BOY LIVING WITH PARENTS to run errands and make himself useful about a bank; small salary to start. Address in own writing, T, box 46, TIMES OFFICE. 7

WANTED — UP-TO-DATE CROCKERY, china and glassware salesman, able to assist manager, San Diego. INDUSTRIAL & COMMERCIAL BUREAU, 626 Bryson Blk. 7

WANTED — EXPERIENCED PRODUCE salesman for Fresno and surrounding towns, $75 and up, with expenses. INDUSTRIAL & COMMERCIAL BUREAU, 626 Bryson Blk. 7

WANTED—COLLECTOR FOR INSTALLment house, book business; experienced man preferred; state salary expected and give reference. Address F, box 44, TIMES OFFICE. 9

WANTED—A MAN TO TAKE CARE OF our Exchange Department. See
ANSLEN REALTY CO.,
7 222 Mercantile Place.

WANTED—INSIDE NIGHT WATCHMAN for cafe, to make himself generally useful; references; wages $12 week and board. Address T, box 64, TIMES OFFICE. 6

WANTED—RELIABLE SOBER MAN OVER 40 years of age, for night watchman. Apply ROOM 410, Bryson Bldg., Second and Spring. Mill Owners' Association. 7

WANTED—GOOD YOUNG MAN, STENOGrapher, for large manufacturing concern, north, salary, $75; promotion for right man. Apply 535 BYRNE BLK. 7

WANTED — MAN EMPLOYED, HAVING large acquaintance, can make good money without interfering with employment. Call or write 329 GROSSE BLDG. 8

WANTED—MAN TO SELL FURNACES; one having had experience and who is able to make estimates preferred. Address N, box 18, TIMES OFFICE. 7

WANTED — HARDWARE SALESMEN, Douglas, $90; Bisbee, $100; Clifton, $85. INDUSTRIAL & COMMERCIAL BUREAU, 626 Bryson Block.

WANTED—YOUNG MAN, OFFICE ASSISTant, familiar with books; age, reference and lowest salary. Address R, box 160, TIMES OFFICE. 7

WANTED—A GOOD OIL WELL DRILLER and tool dresser at once. AMERICAN OIL & REFINERY CO., 2084 Bush st., San Francisco. 8

WANTED—A MAN IN EVERY HOUSE IN city or country; can make from $20 to $75 a week. Address B. M., box 95, TIMES OFFICE. 8

WANTED—RELIABLE YOUNG MAN TO assist janitor in exchange for tuition in business college. Apply 614 S. GRAND AVE.

WANTED—BOY TO TAKE CARE OF YARD for room; will also give one day's work a week at 20c an hour. Call 1635 W. SEVENTH. 7

WANTED—BOYS WITH WHEELS, $1 PER day and up; also good experienced wagon drivers. Apply 244½ S. BROADWAY, room 16. 8

WANTED — TWO GOOD REAL ESTATE hustlers, splendid opportunity for right men. GOLDEN WEST REALTY CO., 443 S. Spring. 7

WANTED—MAN UNDERSTANDING MAchinery and manufacture of gelatine bougies. Address T, box 27, TIMES OFFICE. 7

WANTED—
Help, Female.

WANTED — WOMAN FOR DELICACY store; one that has had some experience. 102 E. SEVENTH ST., corner Ceres. 7

WANTED—YOUNG GIRL OR OLD LADY to help in house work; good home. Call at 1129 FEDORA ST., Pico Heights car. 7

WANTED—WILL GIVE ROOM AND BOARD at beach to young girl who will assist in house work. BOX 1014, Ocean Park. 8

WANTED — LADY COOK WHO UNDERstands short-order work in small lunch place; 7 days per week. 907½ E. FIFTH ST. 7

WANTED — LADIES FOR HOME WORK, easy and profitable; experience unnecessary. Address S, box 112, TIMES OFFICE. 9

WANTED — EXPERIENCED GIRL FOR general housework; good cook; family of 2. 3173 WILSHIRE BLVD. E3040. 7

WANTED—A GOOD GIRL FOR GENERAL housework. Apply 1337 S. BURLINGTON. Pico car. References required. 8

WANTED—A GIRL FOR COOKING AND general housework. Call 1908 S. FIGUEROA ST. Home Tel. B4580. 9

WANTED—MAID FOR GENERAL HOUSE work and cooking, good wages, small family. PHONE E1631. 7

WANTED — GOOD GIRL FOR GENERAL housework; must be able to cook. Call 909 VALENCIA ST. 8

WANTED—EXPERIENCED WAITRESSES at Hotel Watson; also maids to do chamber work. 607 W. PICO. 7

WANTED—GOOD FISCHER BILLING MAchine operator for bank, salary $50. Apply 535 BYRNE BLK. 7

WANTED — GIRLS; NO EXPERIENCE necessary. Apply NEWMAN POST CARD CO., 116 W. 7th. 7

WANTED—A GOOD GIRL FOR GENERAL house work. 2 in family. West 4067, or call 1761 W. 24TH. 11

WANTED — EXPERIENCED STARCHER on collars. MUNGER'S LAUNDRY, 925 S. Los Angeles. 7

WANTED—EXPERIENCED PANTS OPERator; also experienced pants finishers. Apply 317 W. PICO. 7

WANTED—GIRL TO ASSIST IN GENERAL housework. Apply at 2216 JULIET ST. Take W. Adams st. car. 7

WANTED—A GIRL, BETWEEN 16 AND 19 to do housework, 2831 SUNSET PLACE. Phone E8756. 7

WANTED—COOK AND SECOND GIRL. 222 W. ADAMS, near Grand ave. Tel. Sunset South 1027. 11

WANTED — GOVERNESS. APPLY MORNings only to MRS. GEO. H. PECK, San Pedro, Cal. 10

WANTED — STENOGRAPHER AND TYPEwriter. 419 BULLARD BLDG., 166 N. Spring street. 7

WANTED—A NURSE FOR A SICK WOMan; wages $10 a week. 917 UNION TRUST BLDG.

WANTED—EXPERIENCED BODY IRONER, DRIVERS' INDEPENDENT LAUNDRY, 773 Clanton. 11

WANTED—EXPERIENCED HOTEL CHAMbermaid. Apply after 9 a.m. at 452 S. HILL ST. 7

WANTED—A GOOD GIRL FOR GENERAL housework at 2428 W. 22D ST. 'Phone B3094. 7

WANTED—3 MANGLE GIRLS. DRIVERS' INDEPENDENT LAUNDRY, 773 Clanton st. 11

WANTED — EXPERIENCED GIRLS ON paper boxes. 676 S. SAN FERNANDO. 7

WANTED—
Help, Female.

Note—Applicants for positions are advised not to enclose original recommendations in answer to ads. Send duplicates only.

WANTED—
HUMMEL BROS. & CO.
Waitresses, Arizona, $30 to $35; Santa Barbara, $30; city, $25; country, $25; Catalina, $25; Pasadena, $25; Hot Springs, $25; beaches, $8 to $12 week; chambermaids, Santa Barbara, $25 etc.; cooks, small hotel in country, $35; German cook, 8 hours, $18 week; cook, restaurant, $40 etc.; cook, ranch, $35 etc.; pastry cook, $75; nurse for twins in country, $35; starch ironers, $40 etc.; girls for general house work; many other good places.
7 HUMMEL BROS. & CO.

WANTED—
HANSEN EMPLOYMENT AGENCY,
204 E. Second st. Phones A4869, Main 383.
Waitresses, Bakersfield, $25 month and fare; waitresses, country, near by, $45 month; waitresses, city, $8, $9, $10 week; waitresses, city and near by, $25 month; housekeeper, 35 to 40 years old, $35 month; family cook, $45 month; laundry ironers, $40 month; chambermaids, $25 month; house girl, country, $30 month; house girls, $30 to $35 month; housekeeper for one, $15 month; other good positions, all at top wages. 7

WANTED — ENERGETIC WOMAN OF good address and education, preferably an ex-teacher or club woman, capable of doing high-class work; the position is dignified, permanent and exceedingly profitable, but must be in good health and able to give business entire time. Call between 2 and 4. 429 E. FIFTH. 7

WANTED—
Salespeople, experienced in china, glassware and household lines. Apply Superintendent,
PARMELEE-DOHRMANN CO.,
7 436 S. Broadway.

WANTED—2 EXPERIENCED SHIRTWAIST salesladies; must be of neat appearance and not more than 35 years of age; steady position and a good salary. Apply WESTGATE'S BRAIN BUREAU, 210-211 Citizens' National Bank Bldg. 7

WANTED — YOUNG LADY STENOGRApher for general office work in insurance and surety bond office; new Remington machine; state experience and salary willing to start on. Address R. F., box 43, TIMES OFFICE. 8

WANTED—
Three waitresses for first-class restaurant, 50 miles out of Los Angeles, $40 per month. See proprietor Thursday, 2:30-5 p.m., BROADWAY HOTEL OFFICE, Los Angeles. 8

WANTED—LADIES TO MAKE SOFA PILlow tops at home by wholesale house; steady work; good pay; experience unnecessary; unlimited instruction free. IDEAL ART CO., room 18, 415½ S. Spring. 9

WANTED—
We want female help. If you are after a good position we get it for you. GUARANTEE EMPLOYMENT ASSN., 238 I. W. Hellman, 411 S. Main. 9

WANTED—MOTHER AND DAUGHTER; mother to do general house work and cooking; daughter to care for two children; good wages to right party. Address R, box 194, TIMES OFFICE.

WANTED — ANY INTELLIGENT PERSON may earn good income corresponding for newspapers; experience unnecessary. Send for particulars. PRESS SYNDICATE, Lockport, N. Y.

WANTED—GOOD PIANIST, LADY OR GENtleman who can read music and transpose, to go up the Coast with vaudeville company. Apply mornings between 9 and 11 at 781 E. 17TH ST. 7

WANTED—LADY BARBER AT VENTURA; one that understands business; good opening; bring tools; rent free. Address MRS. L. A. GEARY, Santa Clara House, Ventura, Cal. 11

WANTED—FOR THE BALANCE OF THE month, young lady assistant in dentist office; nurse preferred; salary $7 per week. ROOMS 633-634 BRYSON BLDG. 7

WANTED—LADY TYPEWRITER AND OFfice assistant; refinement principal feature. Call today (Sunday) between 3 and 6 p.m. H. C. FAY, 120½ S. Spring. 14

WANTED—WOMAN EMPLOYED, HAVING large acquaintance, can make good money without interfering with employment. Call or write 329 GROSSE BLDG. 8

WANTED — STRICTLY BUSINESS WOMan, middle aged, to look after apartment house; no dudes or triflers need apply. Call 639 S. SPRING ST. 7

WANTED—YOUNG LADY TO LEARN THE cigar-making trade in all its branches. Apply to PACIFIC CIGAR AND TOBACCO CO., 127 N. Main st.

WANTED—EXPERIENCED WOMAN BOOKkeeper and stenographer; state experience and salary expected. Address R, box, 138, TIMES OFFICE.

WANTED — A MIDDLE-AGED OR ELDERly woman desiring good home and moderate wages, may apply at 1444 DANA ST. Tel. West 4226.

WANTED—WOMEN TO WORK IN FRUIT, Good wages, steady work. CALIFORNIA FRUIT CANNERS' ASSOCIATION, Macy and Anderson sts.

WANTED—COLORED WOMAN AS MANager of rooming-house; must be first-class business woman. Phone Main 3792, AINSWORTH.

WANTED — A LADY IN EVERY HOUSE in city or country, can make from $10 to $50 a week. Apply B. M., box 81, TIMES OFFICE.

WANTED—YOUNG GERMAN GIRL GOOD cook and general house work; no children in family. No. 15 THORNTON AVE., Ocean Park.

WANTED—FIRST-CLASS LADIES' HAIRdresser; lady under 35 preferred. Address PROF. LE BLANC, Gen. Del., Los Angeles. 7

WANTED—A NURSEGIRL, BETWEEN THE ages of 15 and 17. 1400 HARTFORD BLVD. 7

WANTED—NEAT, RELIABLE GIRL IN small family. 2310 S. FLOWER. 7

WANTED—CHAMBER MAID. CALL AFternoons. 621 W. 6TH ST. 7

WANTED — EXPERIENCED CANDY GIRL. LEAVITT, 222 W. 4th. 7

WANTED—GIRL CASHIER. 116 S. SPRING ST. 7

WANTED—
Help, Male and Female.

WANTED — AMATEUR MUSICIAN FOR church orchestra; singers for choir; men and women, good instruction. Address S, box 23, TIMES OFFICE. 10

WANTED— Male or Female Help. (To Learn Trades.)

WANTED — FLORENTINE HAIRDRESSING College, 227 Mercantile Place, fronting Broadway, F7287. Complete course in hairdressing, etc., reduced to $15 for short time only. Mrs. Corenson, who has had 25 years of experience in Chicago, is prepared to teach expert manufacturing of hair goods. Hair restored to natural shade in three weeks. Hairdressing free, shampoo 25c, manicuring 15c. Everything else in proportion. Work guaranteed. 10

WANTED—YOUNG MEN BETWEEN THE ages of 18 and 25 are taught to operate the linotype machine at THE TIME LINOTYPE SCHOOL, corner San Fernando and College sts., Los Angeles. Good operators are in demand in every section of the country, and the pay is above the average. It is possible to learn in from three to six months. Apply to School Manager for terms.

LANE HOSPITAL SCHOOL FOR NURSES, San Francisco. To desirable young women wishing to enter a nurse training school, Lane Hospital offers unexcelled opportunities. Lecture course by the faculty of Cooper Medical College. A course in dietics by a domestic science graduate. Classes forming now. For requirements for admission address principal of the nurses' school.

WANTED — MEN AND BOYS TO LEARN plumbing, plastering, bricklaying, also sheet metal pattern draughting. Positions secured. Day and night classes. Free catalogue. Visitors welcome. COYNE TRADE SCHOOLS, San Francisco and New York.

MAC DONALD'S COLLEGE OF HAIRdressing and Beauty Culture, 204 Mercantile Place, upstairs, near Spring st. We teach all branches. Phone HOME F8237. 10

WANTED—LADIES TO TAKE LESSONS IN millinery, complete course, $15. 2300 W. 10TH ST., corner of Grand View. Home phone E2064. 10

WANTED—
Situations, Male.

WANTED—POSITION BY FIRST-CLASS tool and model maker, competent to take charge. Address R, box 141, TIMES OFFICE. 8

WANTED — POSITION, COLLECTOR, freight, check clerk, watchman; good references. Address T, box 21, TIMES OFFICE. 9

WANTED — JAPANESE BOY WANTS POsition as house worker. FRANK, Japanese Mission, 1324 S. Flower st. Phone Home B5955. 8

WANTED—JAPANESE YOUNG BOY DEsires a position as porter in any store. 229½ E. FOURTH ST., L. A. Tel. Main 3389. 8

WANTED — PUBLIC ACCOUNTANT WILL open, close or audit your books; reasonable. Address F, box 21, TIMES OFFICE.

WANTED — FIRST-CLASS EXPERIENCED Japanese cook wants work, hotel, restaurant, family. WAKASA, 220 N. San Pedro st. 8

WANTED — POSITION TIMEKEEPER, secretary or hotel clerk; good references. Address R, box 163, TIMES OFFICE. 7

WANTED—GERMAN GARDENER WANTS work; had 5 years' experience in California. Address R, box 87, TIMES OFFICE.

WANTED—BY WELL EDUCATED YOUNG man, position for 5 or 6 hours each day. Address T, box 34, TIMES OFFICE.

WANTED—
Situations, Male.

WANTED—SITUATION BY EXPERT HOTEL AND RESTAURANT MAN AS MANAGER, HOTEL KEEPER, OR WILL TAKE FULL CHARGE OF HOTEL AND RESTAURANT. ADDRESS T, BOX 22, TIMES OFFICE.

WANTED—AN ELDERLY EDUCATED man with daughter wants care of nice home; understands horses, poultry, flowers light or clerical work; first-class reference. Address R, box 95, TIMES OFFICE. 7

WANTED—CHAUFFEUR WANTS POSItion; a good reliable young man; experienced driver with city references; will work for anybody; can do anything about a private place. Address R, box 85, TIMES OFFICE. 7

WANTED — CHAUFFEUR, FIRST-CLASS young man, experienced on all American cars and foreign also; would like position with anybody; strictly temperate. Address M, box 117, TIMES OFFICE. 7

WANTED—POSITION, YOUNG MAN, GOOD education, general office and banking experience, executive ability, highest references; business ability and integrity. Address O, box 177, TIMES OFFICE. 9

WANTED—FOUNDRY, A FIRST-CLASS foundry man on iron and brass, heavy and light castings, wishes foreman position, having such experience for many years. Address R, box 75, TIMES OFFICE. 12

WANTED—SITUATION, SALESMAN OR manager, with executive ability, capable of taking full charge; much experience and large acquaintance in city. Address R, box 91, TIMES OFFICE. 7

WANTED—LAWNS AND FLOWERS PROPerly cared for, $5 per month and up; also lawns put in; satisfaction guaranteed. Address T, box 34, TIMES OFFICE. 7

WANTED—BY YOUNG MAN, PLACE TO work mornings and evenings for board and room while attending Woodbury College. Address COLLEGE, 809 S. Hill st. 8

WANTED—SITUATION BY EXPERIENCED barkeeper, (34 years,) speaking Continental languages, and of good appearance. Address R, box 61, TIMES OFFICE. 7

WANTED — FIRST-CLASS CARPENTER wants work by day or job, finishing neatly done; price reasonable. FRED JENKINS, 1612 Palo Alto st. 8

WANTED—GOOD JAPANESE BOY WANTS a position to do cooking or house work; many years experience. Phone MAIN 3017. Call at K. SAKA. 8

WANTED—SITUATION, FIRST CLASS Japanese laundry man wants situation, city or country, wages $40 and up. H. STODA, 240 E. First. 11

WANTED—SITUATION BY FIRST-CLASS plumber and gas fitter; can estimate and take complete charge. Address R, box 47, TIMES OFFICE. 7

WANTED—CARPENTER WORK OF ALL kinds, by the hour or contract; prices reasonable. J. E. WARREN, 6400 Elgin st. Home 'Phone 32975. 8

WANTED — MARRIED MAN WANTS steady work in or around Los Angeles at once. J. G. LANGHART, 288 N. Lake ave., Pasadena. 7

WANTED—FIRST-CLASS STEAM ENGIneer, boiler and pipe work; handle all classes steam engines. Address R, box 72, TIMES OFFICE. 8

WANTED—2 CARPENTERS WANT WORK building bungalows, cottages or repairing, day or contract. Address T, box 39, TIMES OFFICE. 7

WANTED — ROSENTHAL, CONTRACTOR, painting and papering; all kinds of work; reasonable price. 634 BANNING ST. Main 9497. 17

WANTED—POSITION BY EXPERIENCED book-keeper; best of references. Address T, box 20, TIMES OFFICE. 7

WANTED — REGISTERED CHAUFFEUR keeps your car out of the shop; knows city and roads. PHONE B4137. 11

WANTED—SITUATION AS COACHMAN and gardener; good references. Address T, box 54, TIMES OFFICE. 7

WANTED—SITUATION BY LAW STUDent in law office; well educated. PHONE 1544. 8

WANTED — PAPER HANGING WORK; good workman. Address BOX 464, Station C. 7

WANTED — CARPENTER WORK. TEL. B9192. 7

WANTED—
Situations, Female.

WANTED — GERMAN WOMAN WANTS general house work loves children, no objection to couple; small children, good plain cook. Call or address GRAND PACIFIC HOTEL, 423½ S. Spring st., room 15; first floor. No phone answer. References. 7

WANTED—SITUATION BY YOUNG LADY who is expert at burning art leather, good and velvet. Will start at moderate salary. References. Phone East 671 or address T, box 76, TIMES OFFICE. 7

WANTED — A PROFESSIONAL AND EXperienced nurse wants confinement cases; especially skilled in infants' and children's diseases; will take any case. 358 N. AVE. 21. East 2005. 13

WANTED—A FIRST-CLASS COOK AND manager, wishes a position in a mining camp or ranch. Highly respectable. Fare expected. Address M. L. LOGAN, Postoffice, Los Angeles, Cal. 11

WANTED—POSITION BY BUSINESS WOMan of several years' experience, office work, stenography and typewriting, all or part of day. Address T, box 67, TIMES OFFICE. 9

WANTED — A RESPECTABLE YOUNG lady wishes position as housekeeper in refined widower's home; no objection to children. Address T, box 12, TIMES OFFICE. 13

WANTED — DANISH WOMAN, GOOD laundress, wants work by day or cooking and house work. $1.75 and car fare. Address T, box 53, TIMES OFFICE. 7

WANTED — A REFINED LADY WOULD like position as housekeeper with not more than one in family; references exchanged. 447 PACIFIC AVE., Long Beach. 9

WANTED—SITUATION BY FIRST-CLASS, all around lady cook, thoroughly experienced hotel, restaurant or ranch. Address COOK, 1215 Maple ave. 8

WANTED — BY EXPERIENCED HOUSEkeeper, give home address; none other need apply. Address T, box 35, TIMES OFFICE. 7

WANTED—POSITION AS HOUSEKEEPER by young lady, 24 years old; good cook. Call on or address L. BROWN, 1315 E. Second st. 7

WANTED—3 FURNISHED OR UNFURNISHed housekeeping rooms, locality Angels' Flight or southwest. 157 W. 40TH ST. 7

WANTED—JAPANESE WOMAN WANTS position, city family, cooking. House work. Address T, box 71, TIMES OFFICE. 9

WANTED—LADY GOING EAST WOULD care for invalid or children for fare. Address P, box 154, TIMES OFFICE. 7

WANTED—POSITION IN CITY BY GOOD German cook in private family, $30. Address R, box 89, TIMES OFFICE. 7

WANTED—GERMAN GIRL WANTS POSItion caring for babies and light house work. Address 3211 EMMET ST. 7

WANTED—POSITION AS FIRST-CLASS cook in private family, Swedish. Address P, box 164, TIMES OFFICE. 8

WANTED—AN ELDERLY LADY AS housekeeper for a couple; no washing; wages $20. Address T, box 41, TIMES OFFICE. 7

WANTED—BY YOUNG WIDOW, POSITION as housekeeper. Call in person; no triflers. 513 S. LOS ANGELES ST. 7

WANTED — COMPETENT GIRL WISHES general house work and cooking; wages $35. Call at 125 EAST FOURTH. 7

WANTED—BY YOUNG COLORED GIRL position to assist in house work. Address T, box 69, TIMES OFFICE. 7

WANTED—SITUATION. EITHER COOKING or general house work. Address T, box 78, TIMES OFFICE. 7

WANTED—SITUATION. WOMAN, FIRST-class cook, wages $40, $45. Call 819 S. GRAND AVE. 7

WANTED—SITUATION BY COLORED GIRL in small family for half-day work. 'PHONE BOYLE 1342. 8

WANTED—SEWING AT 1382 NEWTON ST. Take Hooper or Central car. Phone SOUTH 2590. 8

WANTED — BY COLORED LAUNDRESS, day work, wages $2. Phone BROADWAY 4922. 10

WANTED—GOOD SEAMSTRESS WISHES few more customers. $40, SUNSET BLVD. 7

WANTED — DAY'S WORK BY COLORED woman. Phone MAIN 5452. 7

WANTED—HOUSE WORK OF ANY KIND. Phone SOUTH 2590. 8

WANTED—SEWING BY THE DAY. PHONE EAST 1108. 7

WANTED—
Situations, Male and Female.

WANTED—YOUNG JAPANESE COUPLE wants position in family, man as butler or plain cook, wife as maid or house work; good experience. SAGE, 921 E. First. 7

WANTED—CALL CRUMBLY'S EMPLOYment Agency for colored help. Phone Broadway 1230. 6

WANTED—
Houses.

WANTED—TO RENT—
An 8 or 9-room residence in choice residence district, at from $60 to $100 per month, if unfurnished, or from $75 to $150 per month if furnished.
Will lease for one year or longer. Kindly give full details.
Rental Department,
WRIGHT & CALLENDER CO.,
8 323 South Hill st.

WANTED—
Agents and Solicitors.

WANTED—AGENTS.
RUPTURED AGENTS—I will actually send you free my correspondence course, "Rupture cured at home by simple nature-aiding means." I want to cure you and make you special terms on appliances and names of ruptured people. One in 1 ruptured. Just answer this ad and I'll start the course. DR. "NATURAID" PETTER, 217 Mercantile Place, Los Angeles, Cal. 7

WANTED—SOLICITOR.
A good house to house man or woman, can easily make $25 to $50 per week in selling stock in a well established, well known business; now going and earning dividends. For particulars apply 402 H. W. HELLMAN BLDG., 4th and Spring sts. 8

WANTED—AGENTS, YOU WILL NEVER get rich working for others; start a business of your own at home, with or without capital; send for descriptive circular of "Business Opportunities." Write today. WM. H. POTTS & CO., Yountville, Napa county, Cal.

WANTED—SPECIAL AGENTS TO REPREsent our Fortune builders, gold, copper and industrial securities. Agents make $300 to $1000 per month. Send references.
THE GENERAL SECURITIES CO., 224 S. Broadway, Los Angeles, Cal. 9

WANTED—AGENTS TO SELL STOCK IN a Los Angeles manufacturing enterprise; good commission. 304-5 I. W. Hellman Bldg. E. C. WILHELM. 7

WANTED—BARBERS TO INTRODUCE NEW hygienic article used by barbers exclusively. BERGER, 707 West 6th st. 8

WANTED—
Partners.

WANTED—PARTNER WHO WILL PUT $5000 bank roll into bookmaking at Seattle. I am the owner of a first-class stable of race horses and have made a success of the game. Now want to open a book on a percentage basis. For particulars and interview address R, box 192, TIMES OFFICE. 8

WANTED — PARTNER IN REAL ESTATE business in San Diego; one who can be relied upon in every respect, and can produce results; business comparatively new, but on a paying basis, small investment required. Call at 417 CIT. NAT'L BANK BLDG. 7

WANTED—A MAN AND A HUSTLER WITH $500 as partner in established business that will pay $500 each month, a good man wanted more than money. Address N, box 116, TIMES OFFICE. 7

WANTED—PARTNER, WITH $10,000 TO INvest in business that will pay 50 per cent. from start to finish. Will bear strict investigation. References. Address T, box 30, TIMES OFFICE. 13

WANTED—PARTNER, $6000, CRUSHED rock on large contract; own fine lap rock on R.R.; also limestone and marble contracts. Address R, box 73, TIMES OFFICE.

WANTED—
Rooms.

WANTED—DEALER WOULD EXCHANGE new piano for hotel accommodations, city, beach or mountain. Will give fine deal for desirable place. BOX 78, Station C.

WANTED—
Work by the Day.

WANTED—RELIABLE WOMAN WANTS work by the day at anything; good sewer. MRS. DUNNIGAN, 226 S. Bunker Hill. Main 4406. 7

WANTED—
Rooms and Board.

WANTED—BY LADY, ROOM AND BOARD in exchange for piano lessons. Address P, box 46 TIMES OFFICE. 7

WANTED—
To Rent.

WANTED—
TO RENT—HOUSES, FLATS AND OTHER VACANT PROPERTY.
OUR OFFICE IS THE MECCA FOR ALL THOSE SEEKING HOMES
BECAUSE WE HAVE THE BEST TO OFFER AND OUR LISTING PLAN MAKES HOUSE HUNTING EASIER.
OUR COLLECTION AND MAINTENANCE DEPT.
EXISTS FOR YOUR BENEFIT AND PROFIT.
ASSUMES FULL CHARGE OF PROPERTY, PAYS TAXES AND ASSESSMENTS, KEEPS YOUR REPAIR BILLS LOW, AND SAVES YOU MONEY GENERALLY.
WE HAVE MADE A STUDY AND SPECIALTY
OF THIS BRANCH OF THE BUSINESS FOR TEN YEARS,
AND OUR VOLUME OF BUSINESS IS THE RESULT
OF CAREFUL AND SUPERIOR MANAGEMENT.
"IT'S A WAY ALL OUR OWN."
GLAD TO HAVE YOU CONSULT US.
WRIGHT & CALLENDER COMPANY,
GROUND FLOOR OFFICE,
323 S. HILL ST.

WANTED—TO RENT—
Modern apartment building; location close in; near Olive or Grand ave. preferred; have reliable party who must have same by Sept. 1.
Rental Department,
W. M. GARLAND & CO.,
9 324 Huntington Bldg.

WANTED—TO RENT, UNFURNISHED; A good 8 or 9-room modern house; prefer Westlake district; must have a furnace and rent reasonable; am a very responsible party; only 4 adults in family. Address T, box 54, TIMES OFFICE. 8

WANTED—
6 or 7-room cottage or lower flat, high ground. East or north front; unfurnished. We have a client ready to move in at once.
FOX & WILSON, 402 F. P. Fay Bldg., corner 3rd and Hill sts. 7

WANTED—TO RENT 4 OR 5-ROOM COTtages in the south or southeast part of city for colored persons. Address B. WATKINSON, 1512 E. 12TH ST. Phone Broadway 2560. 8

WANTED—BY YOUNG MARRIED COUPLE, part of furnished house for light housekeeping in western suburbs. Address with terms, T, box 49, TIMES OFFICE. 7

WANTED—TO RENT 8 OR 9-ROOM HOUSE, unfurnished, one year, large garden, five or ten cent fare. Address G. VAN HORNE, Hotel Hayward, L. A. 8

WANTED — IF YOU HAVE MODERN BUNgalows or other desirable property to rent, list it with R. W. POINDEXTER CO., 409 Wilcox Bldg.

WANTED—FOR 3 ADULTS, UNFURNISHed flat, cottage or housekeeping rooms, walking distance. Address T, box 57, TIMES OFFICE. 7

WANTED—HAVE CLIENT WANTING 9 OR 10-room house, this week; will lease. MRS. M. HOOVER, 313 W. Third. Main 3471, F4345. 7

WANTED—DESK ROOM, CENTRAL LOcation; state price, etc. Address T, box 26, TIMES OFFICE. 8

WANTED—
To Purchase Real Estate.

WANTED—TO PURCHASE MODERN 7-room residence. Georgia to Western ave., 6th to Pico. Price $4000 to $5000 cash. Address T, box 84, TIMES OFFICE. 7

WANTED—TO BUY ON INSTALLMENT plan, four-room house, close in; give size of lot, location and easiest terms; close in. Address T, box 74, TIMES OFFICE. 7

WANTED — GOOD FLAT OR ROOMING-house at the right price, in exchange for a corner lot and 2 modern cottages. E. F. COE, 518 W. Eighth. Main 3821. 7

WANTED—5-ROOM HOUSE, HUNTINGTON Beach or Long Beach line; can pay $100 cash, balance monthly. A. BOEKER, 301 Collins Bldg. Phone A1265; Main 3908. 7

WANTED—GOOD MODERN, OR LOTS near corner Vermont and Adams in exchange for equity in fine flat in Westlake district. Inquire 1516 W. 11TH. 7

WANTED—6-ROOM BUNGALOW, PICO Heights, on terms of $300 down, balance monthly; owners only. JACOBY & CO., 233 Pacific Electric Bldg. F6236. 8

WANTED—A 6-ROOM BUNGALOW, ALL modern convenients, in west or southwest; part cash and terms; no agents. Address 1, box 44, TIMES OFFICE. 8

WANTED—PARTIES HAVING BUNGAlows, from $2000 to $3500, with $500 down, kindly call up MRS. M. HOOVER, 313 W. Third. Main 3471. F4345. 7

WANTED—BUSINESS OR INCOME PROPerty, worth $15,000; might go more; give location and all particulars. Address T, box 23, TIMES OFFICE. 7

WANTED—5 OR 6-ROOM BUNGALOW, north or east front, $500 cash; have 2 parties waiting. A. BOEKER, 301 Collins Bldg. Phone A1265; Main 3908. 7

WANTED—BUY SMALL MODERN COTtage, southwest, $100 cash, balance $15 to $20; no agents. Address R, box 94, TIMES OFFICE. 8

WANTED—MODERN HOME, WESTLAKE district, $5000 to $8000, owners only. EUREKA REALTY CO., 507 Citizens Bank Bldg. Phone A1107. 8

WANTED—TO PURCHASE BEST HOUSE and full-sized lot, $20 per month will buy; owners only; no agents. WEST 3555. 7

WANTED—I WILL PAY $1800 CASH FOR 50x150 lot to alley, near Cimarron and 21st. Address T, box 77, TIMES OFFICE. 9

WANTED—I WANT A 5-ROOM MODERN cottage, southwest or west, in easy payments. R, box 83, TIMES OFFICE. 7

WANTED—ANTELOPE VALLEY LAND. vacation; cash, describe fully. A. HEITSINGER, 323 Temple st. 8

WANTED—
To Purchase Real Estate.

WANTED—
5 or 6-room house in S.W. ... lots in Hollywood, worth ... $450; will clear lots or pay the ... a house.
Phones F7442. LUNDEEN & ...
Main 4346. ...

WANTED—CASH BUYERS ... strictly modern home, with ... 2 baths; must be in good location ... as high as $15,000.

An orange grove in good ... Duarte, Glendora, Covina or San ... buyers from 5 to 40 acres.
H. GUY HAGERTY, 304 ...

WANTED—A 6-ROOM BUNGALOW ... be large lot, worth about ... in Hollywood as first payment ... $1000; will pay balance monthly.
Phones F7442. LUNDEEN & ...
Main 4346.

WANTED—WE HAVE 2 CLIENTS ... ing to buy a ... or 5-room cottage ... $300 cash and balance by the month ... ent will pay all cash within ... at once if you want to sell ...
RULE & ...
W. A. COX, Mgr. R. E. Dept.

WANTED—I AM WILLING TO PAY ... price for a good place of ... tween Figueroa and Vermont ... prefer not over $4000, $1000 or ... I am looking for a home ... know values pretty well ... unless you have the value ... R, box 141, TIMES OFFICE.

WANTED—TO PURCHASE ... buy a modern six-room cottage ... terms. I have $100 cash to pay down ... pay $30 per month with balance ... years. Price must be right ... paid. Give price, location and ... in first letter. Address R, box ... FICE or phone South 5573.

WANTED—WE HAVE A CUSTOMER ... a modern 5-room cottage ... of Main st., north of 48th ... cash, balance $20 per month ... ing ad; if you hav the house ... we have the buyer; must be ... LARKIN & YOUNG, 105 S. Broadway ... 3144, Home 2122.

WANTED—SOME GOOD LOTS ... some cash for equity in ... hardwood, thoroughly modern ... garlows, W. 29th; cash basis ... need respond; have refused ... year at $35 per month. MATTISON ... owner, 709 Bryson Bldg. ...

WANTED—
We have a customer for ... room house that can be bought ... either in the Westlake district or ... in southwest.
A3607. HAY & HARPER ...
Main 6409.

WANTED — WE HAVE A ... calls for small ranches ... improved, within a radius of ... List with us on our new ... quick sale. For full particulars ... PHILLIPS, with Golden State ... 610 S. Spring.

WANTED—TO PURCHASE ... for 5 or 6-room cottage ... ground, not over $3000; part ... also 4 or 5-room cottage ... and $20 per month; near ... B. CARR, Briggs Realty Co. ... Bldg.

WANTED—
A house, 6, 7 or 8 rooms ... in S.W. or west, or Boyle Heights ... car line, Pico Heights, preferred ... the money and must buy at ... tween $4000 and $5000. J. W. ... Bldg.

WANTED—WILL GIVE YOU ... lots, land, Hollywood ... balance in copper for your ... suit for nice home, or ... lot to build home on. If ... wanted, see PHOENIX, ...

WANTED—TO BUY MODERN ... near car, on Brooklyn or Boyle ... terms not exceeding $20 per ... ing interest;) nothing down ... nent good position and ... HOME F6377.

WANTED—5 OR 6-ROOM COTTAGE ... must be modern and good ... $1000 cash, balance payments ... right now. Phone A9186; ... or apply 504 Bryson Bldg.

WANTED—A CLIENT WANTS ... or 8-room cottage, near ... location, description and lowest ... only answer. JESSE H. ... Broadway, room 207.

WANTED—TO PURCHASE ... or 5-room cottage that ten ... dollars will buy; give full ... tage, terms, etc. Address T, box ... OFFICE.

WANTED—TO PURCHASE 5-ROOM ... tage in Highland Park, southwest ... Park, and give clear lots at ... as first payment. 618 UNION ...

WANTED—I HAVE BUYER FOR ... ranch towards Monrovia ... ers send description and cash price ... WELSHANS, 428 Mason Bldg.

WANTED—
To Purchase, Miscellaneous.

WANTED — APARTMENT OR ... houses, acreage, lots; we want ... for above some good equities ... Springdale (on Long Beach car ... 80x222; (almost half an acre) ... make a good living on one of ... ing poultry or garden truck ... so now;) cash price $700 each ... are about half this value ... $10 per month; will accept a good ... or rooming house, having ... sonable rent; will assume ... side cheap acreage or inside ... & TILLOTSON, 424 Chamber ...

WANTED — TO BUY FURNITURE ... household goods; if you are ... we will pay you one-third more ... Phone us, Main 1117, Home ... FURNITURE CO., 322 S. Main ...

WANTED—TO BUY FOR CASH ... price paid for furniture ... chandise stores, etc. RHOADES ... 730 S. Spring st. Both phones ...

WANTED—FURNITURE AND ... goods; we pay more than any other ... the city. INDEPENDENT FURNITURE ... 431 E. Seventh st. Home F8273.

WANTED — HIGHEST CASH ... gentlemen's cast-off clothing ... hats; will also call in Pasadena ... wood. TEL. HOME A5149.

WANTED — HIGH-GRADE ... furniture and carpets to furnish ... ment house, reasonable for cash ... box 146, TIMES OFFICE.

WANTED—TO PURCHASE SECOND ... No. 4 Underwood typewriter ... order; state lowest cash price ... 92, TIMES OFFICE.

WANTED—TO PURCHASE ... ton road roller in first-class ... dress H. C. WALKER, ...

WANTED — DIAMONDS, JEWELRY ... gold; antiques; highest prices ... CROUCH, jeweler, 342 S. Broadway ...

WANTED — ART AND CURIOS ... bought, sold and exchanged ... WASHINGTON ST., near Figueroa ...

WANTED—GOOD SECOND-HAND ... oscope and outfit; state price ... ment. BOX 196, Santa Monica.

WANTED—TO BUY SECOND-HAND ... niture; highest cash prices ... SEVENTH. Broadway 4947.

WANTED — TO BUY TINNERS' ... square, shears and folders ... NINTH. Tel. Main 3532.

WANTED — CASH PAID FOR ... beds. 753 SAN PEDRO. Main ...

WANTED—TO PURCHASE OFFICE ... household furniture. JAMES ... CO., 712-15 S. Spring. F2854.

WANTED—WE PAY THE HIGHEST ... for good second-hand furniture ... NER'S, Phone F2424. Main ...

WANTED — SECOND-HAND ... shoes, furniture, etc.; highest ... HOME B1025; MAIN 7540.

WANTED — SECOND-HAND ... ister; must be cheap and good ... TELEPHONE F2501.

WANTED—HIGHEST CASH PRICE ... for diamonds. JEWELRY LOAN ... Spring. room 12.

WANTED — SAFE IN EXCHANGE ... good stocks. J. H. G. STODDEN ... Bldg.

WANTED — OFFICE AND ... furniture. COLGAN'S, 318 S. ...

WANTED—SECOND-HAND ... typewriter, desk. MAIN ...

WANTED—
Miscellaneous.

FOR SALE—
BUSINESS.

Wanted 25 rooms, unfurnished ... residence district; immediately ... of Main. Address R, box 54, ... FICE.

WANTED — AN UNFURNISHED ... ing-house; or small family hotel ... 25 rooms, on west side; rent ... able. Address P, box 51, TIMES ...

WANTED—CESSPOOLS; WE PUMP ... out. 'Phone E9146, or North ... GELES SANITARY CO.

WANTED—A LARGE ROLL TOP ... desk. UNITED WHOLESALE ... CO., Tel. Ex. 1212.

WANTED—AT A BARGAIN, 4-FOOT ... roller desk, with or without ... E3333, Broadway 4041.

Classified Liners.

TO LET—
Furnished Rooms.

TO LET—FURNISHED ROOMS, SINGLE OR EN SUITE, ELEVATED AND PLEASANT, EXPOSED TO OCEAN BREEZES AND QUIET, FRONT PORCHES, FREE BATHS, FINE ROOMS, SUMMER RATES. APPLY AFTER 9, 425 CALIFORNIA ST. 8

TO LET—KING EDWARD HOTEL, FIFTH street, near Main, is offering exceptionally low summer rates to permanent people, single rooms and suits, with or without private baths. Call and get our rates. TOUSLEY COMPANY, proprietors.

TO LET—FOR $10 YOU CAN RENT HOUSEkeeping apartment, furnished complete, everything new, nice bath, gas range, phone, central location, high ground, on W. 2nd st. car. 1141 W. FIRST ST. Go and see it; you will take it.

TO LET—FURNISHED FOR LIGHT HOUSEKEEPING, LARGE FRONT ROOM; 3 MINUTES' WALK FROM TIMES OFFICE, NORTH; ALSO OTHER ROOMS ADJOINING AT LOW RATES. 425 CALIFORNIA ST.

TO LET—THE TEN-EYCK, 111 S. FIGUEroa st. New house, walking distance; cars direct to depots; all outside, cool rooms; $1.75 to $2.50 per week; housekeeping and single; also newly furnished front suites.

TO LET—A LARGE COMFORTABLY FURnished front room in a private home for a young married couple or 2 young men, with first-class board. Terms $5.50 per week each. 150 W. 41ST ST.

TO LET — FURNISHED HOUSEKEEPING suite; all new furniture; private family; rent reasonable; adults only; near 3 car lines. Fine location. 1608 W. 24TH ST., Union Square. 7

TO LET—ROOMS, EN SUITE OR SINGLE, private baths, by day or week; all outside rooms, elevator, hot and cold water. $4 week up; $1 day. ACACIA HOTEL, Sixth and Hope.

TO LET—4 ROOMS, FURNISHED FOR housekeeping; private bath, laundry, porch, lawn, shade trees; $20; in attractive, modern cottage. Phone South 122. 836 E. 21ST. 7

TO LET — ONE OR TWO NICELY FURnished rooms, with or without housekeeping; every modern convenience; piano. 1031 W. EIGHTH. 'Phone Main 2249.

TO LET — FOR $3.50 A WEEK YOU CAN rent an outside room, beautifully furnished, new, with elegant hotel service, steam heat, at 135 W. SEVENTH ST.

TO LET — $10 MONTHLY, HOUSEKEEPING apartments, furnished complete, new, bath, gas range, phone; at 1141 W. FIRST and 129 COLTON.

TO LET—NICELY FURNISHED FRONT housekeeping suite, single rooms, barn, all at reduced rates; nice home place, nice shade. 1012 TEMPLE. 10

TO LET—1304 ALBANY, CORNER W. PICO st., 3 rooms, completely furnished for light housekeeping; use of pantry, bath, gas, electricity, $18. 8

TO LET—LARGE FRONT ROOM, SUITable for 2, porch, yard, in private family; also one basement room, cheap. 134 N. HILL. 7

TO LET—IN PRIVATE FAMILY, LARGE front room; modern house; $10 per month. 908 FLORIDA ST., 2 blocks west of Figueroa. 9

TO LET — FINELY FURNISHED LARGE airy rooms, private house, large grounds, housekeeping privileges. 615 S. FIGUEROA.

TO LET—2 OUTSIDE FURNISHED ROOMS for housekeeping; good location, $12 a month. 305 E. 15TH ST., near Maple ave. 7

TO LET—5 PLEASANT ROOMS, FURNISHed for housekeeping; gas, electricity; free; rent $15. 223 E. 12TH ST., center flat. 32

TO LET—THE SEWARD, 432 TEMPLE ST., furnished rooms, modern house, $2 per week and up; one block west of Courthouse. 9

TO LET + DESIRABLE FURNISHED rooms, with or without housekeeping privileges. THE LARKIN, 309 S. Olive. 7

TO LET—2 AND 3-ROOM SUITES FOR housekeeping, $10 month; also single rooms, newly furnished. 824 W. TEMPLE. 10

TO LET—HOUSEKEEPING ROOMS, FURnished; nice and clean; reasonable, near ... 682½ S. FIGUEROA. 9

TO LET — $12.50 PER MONTH, 4 ROOMS, furnished for housekeeping, gas, electricity, bath. 1304 SANTEE ST. 8

TO LET—2 NICELY FURNISHED HOUSEkeeping rooms; gas, bat and electricity, $11. 136 PASADENA AVE. 7

TO LET—$3 WEEK, $7 MONTHLY, FURnished housekeeping room; cooking gas included. 908 E. PICO. 10

TO LET—GOOD AIRY ROOMS, HOME FOR housekeeping, $2 and $2.50 week. 417 W. FOURTH.

TO LET—$12; 3 CONNECTING ROOMS furnished for housekeeping. 520 W. 17TH ST.

TO LET—PLEASANT SMALL ROOMS, CLOSE in; terms reasonable. 135 S. OLIVE ST. 8

TO LET — FURNISHED ROOM, WITH OR without housekeeping. 1052½ S. OLIVE. 7

TO LET — FURNISHED ROOMS, WITH OR without housekeeping. 430 N. HILL. 7

TO LET — HOTEL ROOKWOOD, 750 S. OLIVE. Rooms, $3; American, $6 up. 8

TO LET—FURNISHED HOUSEKEEPING rooms, use of piano. 121 E. 25TH ST. 7

TO LET—2 FURNISHED ROOMS, AT 134½ S. HOPE ST. Phone Broadway 3497. 7

TO LET—
Unfurnished.

TO LET—$12; 4 UNFURNISHED ROOMS; also, $10, 2 unfurnished rooms and small front room; for light housekeeping; both suites on first floor, separate front and rear entrances, gas, bath, lawn, flowers and trees; yard, and close to car line. Inquire 1407 LONG ST. Main 7253.

TO LET—COMFORTABLE 5-ROOM FLAT; bath, piano, 2 beds, easy walking distance; summer rates. 852 FREMONT AVE., near ...

TO LET—
Flats.

TO LET—VERY CLOSE IN; NICE PART OF city; not over 5 minutes' walk from Courthouse:

No. 421 Temple, 5 rooms, 1st floor, $25.
No. 315 Pavilion, 5 rooms, 2nd floor, $22.
No. 321½ Pavilion, 5 rooms, 3rd floor, $20.
No. 504 California, 4 rooms, 3rd floor, $14.
No. 221 Stockton, 5 rooms, 2nd floor, $11.
Water paid, gas ranges in all.
BURRELL, 502 Bullard Block, phone A2734.

TO LET—"SUNSHINE TERRACE."
2—4 rooms, W. 7th st., first-class, sunny
2—4 rooms, close in, oubie stable privileges.
2—4 rooms, close in, bungalow, double.
2—4 sunny rooms, near park.
B. E. FULWIDER, with E. R. Brainerd, 404 Fay Bldg. A3629, Main 351.

TO LET—NEW 6-ROOM FLAT, POLISHED floors, large rooms and closets, porcelain bath, heater, gas and electricity; lawn and flowers, $30, including water and janitor service. 1112 S. GRAND AVE. Key next door. Phone E3064.

TO LET—A NEW, MODERN 6-ROOM FLAT at 1835 Pleasant ave.; fine view; convenient to car line; $25 per month, including water; key next door. STRONG & DICKINSON, 34 Broadway. Tel. Home Ex. 106.

TO LET—MODERN 5-ROOM FLAT, JUST completed, built-in bookcases, window seat and every convenience, $25 per month, including gas for cooking. 'Phone Main 3113, Home 25843. 233 S. UNION AVE.

TO LET—NEW UPPER FLAT, 3118½ DALTON AVE., all modern; 4 rooms and bath; large closet, hot and cold water; buffet with cabinet kitchen; rent $15, water paid. 115734.

TO LET—MODERN NEW 5-ROOM FLAT, with every convenience; rent reasonable. 1117 TRENTON ST., one block west of Figueroa, between 11th and Pico.

TO LET—3 NEW STORE FLATS, 4 AND 7 rooms, buffet kitchens and baths; modern; walking distance to Broadway, near 2 car lines. 2214 W. FOURTH ST. 7

TO LET — ELEGANT UPPER MISSION flat, hardwood floors, with every convenience. 122 South Bonnie Brae st. Owner, 306 SOUTH BROADWAY.

TO LET—UNFURNISHED, NEW 4 AND 5-room flat, all conveniences, and cheap; 4-room cottage, rear of flat, $11. Apply 1511 S. GRAND AVE. 10

TO LET—2440 HOOVER ST., 6-ROOM HOOVER apartment, furnished or unfurnished; instantaneous heater; very attractive for summer. 9

TO LET—ELEGANT UPPER CORNER COTtage flat, six rooms, reception hall, garage for automobile; rent $35. 931 W. 16TH ST. 10

TO LET — $18 MONTHLY, 4-ROOM FLATS, unfurnished, at 1013-1015 Diamond st. T. WIESENDANGER, 307 S. Broadway.

TO LET—4-ROOM MODERN LOWER COTtage flat, close in, cheap. Call 1324 SOUTH LOS ANGELES ST. Phone A3291. 7

TO LET—$15; NEW 3-ROOM FLAT, VERY desirable, clean, airy, sunny, walking distance. 212 N. GRAND AVE. 8

TO LET—UNFURNISHED, 3-ROOM FLAT, gas range, and all modern conveniences, $12.50 per month. 2126½ W. PICO ST. 8

TO LET — 5-ROOM FLATS, PRIVATE bath, two Marshall-Stearns beds. 1632 W. ... ST.

TO LET—
Furnished Flats.

TO LET—WALKING DISTANCE, WESTlake district, 4-room furnished flat, southern exposure; fine elevation, $30. 409 BIXEL. 8

TO LET—FURNISHED FLAT OF 5 ROOMS; rent $22; furniture for sale, $225; immediate possession. 344 W. 9TH ST.

TO LET—4 AND 2-ROOM FLATS, FURNISHed, fine location, $22 and $25. HURD BROS., 608 L. A. Trust Bldg.

Classified Liners.

TO LET— Furnished Rooms.

TO LET—FURNISHED ROOMS, SINGLE OR EN SUITE, ELEVATED AND PLEASANT, EXPOSED TO OCEAN BREEZES AND QUIET. FRONT PORCHES, FREE BATHS, FINE ROOMS, SUMMER RATES. APPLY AFTER 9, 425 CALIFORNIA ST. 8

TO LET—KING EDWARD HOTEL, FIFTH street, near Main, is offering exceptionally low summer rates to permanent people, single rooms and suits, with or without private baths. Call and get our rates. TOUSLEY COMPANY, proprietors.

TO LET—FOR $10 YOU CAN RENT HOUSEkeeping apartment, furnished complete, everything new, nice bath, gas range, phone, central location, high ground, on W. 2nd st. car. 1141 W. FIRST ST. Go and see it; you will take it.

TO LET—FURNISHED FOR LIGHT HOUSEKEEPING, LARGE FRONT ROOM; 3 MINUTES WALK FROM TIMES OFFICE, NORTH; ALSO OTHER ROOMS ADJOINING AT LOW RATES. 425 CALIFORNIA ST. 8

TO LET—THE TEN-EYCK, 111 S. FIGUEroa st. New house, walking distance; cars direct to depots; all outside, cool rooms; $1.75 to $2.50 per week; housekeeping and single; also newly furnished front suites. 8

TO LET—A LARGE COMFORTABLY FURnished front room in a private home for a young married couple or 2 young men, with first-class board. Terms $5.50 per week each. 30 W. 41ST ST. 8

TO LET — FURNISHED HOUSEKEEPING suite; all new furniture; private family; rent reasonable; adults only; near 3 car lines. Fine location. 1008 W. 24TH ST., Union Square. 7

TO LET—ROOMS, EN SUITE OR SINGLE, private baths, by day or week; all outside rooms, elevator, hot and cold water. $4 week up; $1 day. ACACIA HOTEL, Sixth and Hope.

TO LET—4 ROOMS, FURNISHED FOR housekeeping; private bath, laundry, porch, lawn, shade trees; $20; in attractive, modern cottage. Phone South 122. 836 E. 21ST. 7

TO LET — ONE OR TWO NICELY FURnished rooms, with or without housekeeping; every modern convenience; piano. 1031 W. 30TH. 'Phone Main 2249. 7

TO LET — FOR $3.50 A WEEK YOU CAN rent an outside room, beautifully furnished, with elegant hotel service, steam heat, 812 W. SEVENTH ST.

TO LET — $10 MONTHLY, HOUSEKEEPING apartments, furnished complete, new, bath, gas range, phone; at 1141 W. FIRST and 1020 COLTON.

TO LET—NICELY FURNISHED FRONT housekeeping suite, single rooms, barn, all at reduced rates; nice home place, nice lawn. 1012 TEMPLE. 10

TO LET—1364 ALBANY, CORNER W. PICO st., 3 rooms, completely furnished for light housekeeping; use of pantry, bath, gas, electricity, $18. 8

TO LET—LARGE FRONT ROOM, SUITable for 2, porch, yard, in private family; also one basement room, cheap. 134 N. HILL. 7

TO LET—IN PRIVATE FAMILY, LARGE front room; modern house; $10 per month. 728 FLORIDA ST., 2 blocks west of Figueroa. 9

TO LET — FINELY FURNISHED LARGE front rooms, private house, large grounds, housekeeping privileges. 615 S. FIGUEROA.

TO LET—2 OUTSIDE FURNISHED ROOMS for housekeeping; good location, $12 a month. 805 E 15TH ST., near Maple ave. 7

TO LET—5 PLEASANT ROOMS, FURNISHED for housekeeping; gas, electricity; free phone. 622 E. 12TH ST., center flat. 12

TO LET—THE SEWARD, 412 TEMPLE ST., furnished rooms, modern house, $2 per week up; one block west of Courthouse. 9

TO LET — DESIRABLE FURNISHED rooms with or without housekeeping privileges. THE LARKIN, 209 S. Olive. 7

TO LET—2 AND 3-ROOM SUITES FOR housekeeping, $10 month; also single rooms, newly furnished. 824 W. TEMPLE. 10

TO LET—HOUSEKEEPING ROOMS, FURnished, nice and clean; reasonable, near [illegible] 932½ S. FIGUEROA. 9

TO LET—$12.50 PER MONTH, 4 ROOMS, furnished for housekeeping, gas, electricity, bath. 1000 SANTEE ST.

TO LET—2 NICELY FURNISHED HOUSEkeeping rooms; gas, bath and electricity, $15. 210 PASADENA AVE.

TO LET—$2 WEEK, $7 MONTHLY, FURnished housekeeping room; cooking gas included. 612 E. PICO. 10

TO LET—GOOD AIRY ROOMS; SOME FOR housekeeping, $2 and $2.50 week. 417 W. 7TH. 7

TO LET—$12, 2 CONNECTING ROOMS, furnished for housekeeping. 909 W. 47TH ST. 7

TO LET—PLEASANT SMALL ROOMS, CLOSE in, rooms reasonable. 135 S. OLIVE ST.

TO LET—FURNISHED ROOM, WITH OR without housekeeping. 1052 S. OLIVE. 7

TO LET—FURNISHED ROOMS, WITH OR without housekeeping. 430 N. HILL. 7

TO LET — HOTEL ROCKWOOD, 750 S. Olive, Rooms, $3; American, $6 up.

TO LET—FURNISHED HOUSEKEEPING rooms, use of piano. 121 E. 35TH ST. 7

TO LET—2 FURNISHED ROOMS, AT 1141½ [illegible] 1ST. Phone Broadway 3497. 8

TO LET— Unfurnished.

TO LET—$12; 4 UNFURNISHED ROOMS; also $8, 2 unfurnished rooms and small room for light housekeeping; both suites on first floor, separate front and rear entrances, gas, bath, lawn, flowers and trees; only $8; close to car line. Inquire 1407 [illegible] LONG ST. Main 7253.

TO LET—COMFORTABLE 5-ROOM FLAT; with piano, 2 beds, easy walking distance; summer rates. 852 FREMONT AVE., near [illegible] 8

TO LET— Flats.

TO LET—VERY CLOSE IN; NICE PART OF city; not over 5 minutes' walk from Courthouse:
[illegible] Temple, 5 rooms, 1st floor, $25.
[illegible] Pavilion, 5 rooms, 2nd floor, $22.
[illegible] Pavilion, 5 rooms, 3rd floor, $20.
[illegible] California, 4 rooms, 3rd floor, $14.
[illegible] Stockton, 5 rooms, 2nd floor, $12.
Water paid, gas ranges in all.
[illegible] RUSSELL, 502 Bullard Block, phone A2734.

TO LET—"SUNSHINE TERRACE."
[illegible] rooms, W. 7th st., first-class, sunny
[illegible] rooms, close in, ouble stable privileges.
[illegible] rooms, close in, bungalow, double.
[illegible] sunny rooms, near park.
D. E. FULWIDER, with E. R. Brainerd, 705-6 Fay Bldg. A3639, Main 251.

TO LET—NEW 6-ROOM FLAT, POLISHED floors, large rooms and closets, porcelain bath, heater, gas and electricity; lawn and [illegible] $30, including water and janitor service. [illegible] GRAND AVE. Key next door.

TO LET—A NEW, MODERN 6-ROOM FLAT [illegible] Pleasant ave.; fine view; convenient car line; $25 per month, including water; [illegible] next door. STRONG & DICKINSON, 2d [illegible] Broadway. Tel. Home Ex. 906.

TO LET—MODERN 5-ROOM FLAT, JUST completed, built-in bookcases, window seat, every convenience, $25 per month, including gas for cooking. 'Phone Main 3113, [illegible] 233 S. UNION AVE.

TO LET—NEW UPPER FLAT, 3115½ DALton AVE., all modern; 4 rooms and bath; [illegible] closet, hot and cold water; buffet with cabinet kitchen; rent $15, water paid. 7

TO LET—MODERN NEW 5-ROOM FLAT, with every convenience; rent reasonable. [illegible] TRENTON ST., one block west of [illegible] between 11th and Pico.

TO LET—3 NEW STORE FLATS, 4 AND 7 rooms, buffet kitchens and baths; modern; walking distance to Broadway, near 2 car lines. 1254 W. FOURTH ST.

TO LET — ELEGANT UPPER MISSION flat, hardwood floors, with every convenience. [illegible] South Bonnie Brae st. Owner, 300 [illegible] BROADWAY.

TO LET—UNFURNISHED, NEW 4 AND 5-room flat, all conveniences, and cheap; 4-room cottage, rear of flat, $11. Apply 1511 S. [illegible] AVE. 10

TO LET—$040 HOOVER ST., 4-ROOM HOOVer apartment, furnished or unfurnished; instantaneous heater; very attractive for summer. 9

TO LET—ELEGANT UPPER CORNER COTtage flat, six rooms, reception hall, garage for automobile; rent $35. 931 W. 16TH ST. 10

TO LET — $16 MONTHLY, 4-ROOM FLATS, unfurnished, at 1013-1015 Diamond st. T. WIESENDANGER, 207 S. Broadway.

TO LET—4-ROOM MODERN LOWER COTtage flat, close in, cheap. Call 1324 SOUTH LOS ANGELES ST. Phone A3291. 7

TO LET—$15; NEW 3-ROOM FLAT, VERY [illegible] clean, airy, sunny, walking distance. 233 N. GRAND AVE.

TO LET—UNFURNISHED, 3-ROOM FLAT, [illegible] and all modern conveniences, $12.50 [illegible] 2185½ W. PICO ST. 8

TO LET — 5-ROOM FLATS, PRIVATE [illegible] two Marshall-Stearns beds. 1036 W. [illegible]

TO LET— Furnished Flats.

TO LET—WALKING DISTANCE, WESTlake district, 6-room furnished flat, south exposure; fine elevation, $30. 409 BIXEL. 8

TO LET—FURNISHED FLAT OF 6 ROOMS; [illegible] furniture for sale, $225; immediate [illegible] 846 W. 9TH ST. 7

TO LET—1 AND 2-ROOM FLATS, FURNISHED, [illegible] location, $22 and $25. HURD BROS. [illegible] L. A. Trust Bldg.

TO LET— Furnished Flats.

TO LET—COSY FURNISHED HOMES.
$50—Elegant home, Westlake, 6 rooms.
$40—Very desirable, W. Seventh, 6 rooms.
$30—Dainty little home, S. Hope, 4 rooms.
D. E. FULWIDER, with E. R. Brainerd, 705-6 Fay Bldg. A3639, Main 251.

TO LET—FURNISHED, NEW, MODERN, 3-room flat, large kitchen, outside doors opening on porch front and rear; clean, airy, convenient, close in; hill section. 2121 N. GRAND AVE. 8

TO LET—FOR SALE, SWELL FURNITURE of 5 rooms; brussels carpets, brass beds; everything complete for housekeeping; bargain. 112 E. TENTH ST. 'Phone F5955. 11

TO LET — 5-ROOM FURNISHED MODERN flat; solar and instantaneous heaters; walking distance; summer rates. 965 W. 7TH ST., one block west of Figueroa. 12

TO LET—UPPER 4-ROOM FURNISHED flat, 1 block from Westlake Park, $25. At 2326 W. 8TH. 11

TO LET— Apartments—Furnished.

TO LET—APARTMENTS, FURNISHED. THE MAYFAIR.
Located inside of St. James Park.
Los Angeles' most exclusive and most modern apartments are now completed, furnished and in operation; being inside of St. James Park, one of Los Angeles' most exclusive residence centers. All outside rooms, in suites of from two to six, with baths. Steam heat, furniture and furnishings the best; artistic in all appointments; servants' quarters. Open for inspection.
THE MAYFAIR APARTMENTS, No. 40 St. James Park.

TO LET — FOR $15 MONTHLY YOU CAN ALWAYS rent housekeeping APARTMENTS, furnished complete; 3 rooms, phone, bath, hot water, gas range. 334 S. Figueroa, 812 W. Fourth, 102 S. Beaudry, 150 N. Beaudry, 1020 Colton, 1133 to 1141 W. First, 204 to 222 N. Fremont ave., 911 Diamond, 712 Ceres, 836 Crocker, 1003 to 1011 E. Ninth sts.; also flats and residences for rent. T. WIESENDANGER, 207 S. Broadway.

TO LET—
THE BYRAM APARTMENTS, NO. 1027 BYRAM ST.
New, elegantly furnished, plenty hot water, large kitchens, all outside rooms, guests' parlor, private baths, phone service, electric lights, front porches, residence location, very low rates, walking distance to Broadway; you will find this a very cool and comfortable house. Take 11th st. car west. HOME E3479.

TO LET—DON'T CARE WHERE YOU GO you cannot rent as fine an apartment, completely furnished, new, as is offered, right here in Los Angeles for $14 monthly, at 911 Diamond st., 836 Crocker st., 1133 W. First st.; $16.50 at 812 W. Fourth st.; $12.50 at 334 S. Figueroa, 204 N. Fremont, 1141 W. First, 150 N. Beaudry, 1020 Colton st. 'PHONE 2043.

TO LET—
GOLDEN WEST. 917 WEST FIFTH STREET.
Near Figueroa, Elegantly furnished 3-room housekeeping suites, private baths, everything complete; 5 minutes from Broadway, $16 to $20 a month. 8

TO LET — THE MINNEWASKA HOTEL and apartments, corner 2nd and Grand ave. Housekeeping apartments, rooms with or without board, five minutes' walk from business center on the hill where it is quiet; no dust. Prices reasonable. TEL. 6701. Location the best in the city.

TO LET—FIGUEROA STREET, BETWEEN 8th and 9th, Schermerhorn Inn, choice corner suites, 2 or 3 wall beds, buffet kitchen and bath. 2-room suites, 2 single rooms, strictly modern, first-class parlor; 3 north porches. Amusement hall. Special summer rates. 8

TO LET—FOR $10 YOU CAN RENT HOUSEkeeping apartment, furnished complete, everything new, nice bath, gas range, phone, central location, high ground, on W. 2nd st. car. 1141 W. FIRST ST. Go and see it; you will take it.

TO LET — THE ALTONA APARTMENTS, COR. 8TH AND FIGUEROA. 2, 3 AND 4 ROOMS WITH BATH AND BUFFET KITCHEN; ALSO SINGLE ROOMS AND SUITES WITH PRIVATE BATH. BROADWAY 5167.

TO LET—THE UPP, 1149 W. FIRST ST.; walking distance, new building, new furniture, 3 and 4-room apartments, $15 to $20 month; bath, hot water; both phones free, large society hall; roof observation; cool and healthy for summer.

TO LET — MODERN HOUSEKEEPING apartments, furnished complete, new, nice, on W. Second st. car line; high ground, large yard, flowers, fine view, sunny homelike and only $12.50 a month. 1132 W. FIRST ST.

TO LET—$15 MONTHLY, 3 ROOMS, FURnished complete, nice bath, phone, hot water, gas range, close to center; no car fare; less than 10 minutes' walk from Third and Broadway. 334 S. FIGUEROA ST.

TO LET—THE WAYLAND, 539 AND 541 S. Hope st., new and elegant apartments for light housekeeping, large kitchen, private bath, Marshall-Stearns beds, gas and electricity, hot and cold water, summer rates. 10

TO LET — THE SANTA BARBARA, 432 S. Hope. Pleasant, sunny, 3-room apartments; private phone, large kitchen; also single rooms; beautiful location; 5 minutes' walk from Broadway; summer rates.

TO LET—NORTHWEST APARTMENTS, 327 North Beaudry ave., elegant 2 and 3-room suites, $18 to $25 per month. New house and new furniture; all outside large rooms; location ideal. Phone HOME A5522.

TO LET—FOR $12.50 YOU CAN RENT FINE apartments, completely furnished, new; phone, bath, gas range, at 334 S. Figueroa, 204 N. Fremont, 1020 Colton, 1133; also 1141 W. First; 102 S. Beaudry ave.

TO LET—THE WARMAN APARTMENTS, 934 W. Sixth; the best appointed house in the city; close in; no INSIDE rooms, kitchens or baths. Our motto, "Cleanliness is next to Godliness."

TO LET—FOR $14 MONTHLY YOU CAN rent apartment, furnished complete; new; bath, phone, gas range, 218 N. FREMONT AVE., 836 Crocker st.; also 911 DIAMOND ST.

TO LET—936 POTTER PARK, NEAR FIGueroa and 7th. Aberdeen Apartments. Are you particular about where you live? You will be pleased with our 2 and 3-room apts.

TO LET—EL REABO APARTMENTS, 1421 W. 10th st.; private bath and toilet, 2 rooms, all conveniences of 5; Marshall & Stearns fixtures; strictly first-class; summer rates, $15 and $20.

TO LET—HENRIETT APARTMENTS, 1403 Toberman st. Take Pico Heights car; newly built and furnished, hot water, private baths, electric lights, gas and garage; summer rates.

TO LET—"THE ROYCROFT," 923 W. 6TH. New and modern housekeeping apartments; large private baths and kitchens, with hot water all time; all outside rooms, close in. 8

TO LET—FOR $16 A MONTH YOU CAN rent completely furnished apartment, new, with private bath, gas range, phone very fine, central location. 812 W. FOURTH ST.

TO LET—THE LYONS APARTMENTS, 928 S. Hope st., 2 and 3-room suites for housekeeping; also single rooms, reception room, wide veranda. PHONE F2896. 19

TO LET—4 ROOMS AND BATH, FURNISHed, close in, $18 per month. Inquire MRS. DENNIS, 1036½ Blaine st., or Winton & McLeod Co., 330 Hill st.

TO LET—FURNISHED APARTMENTS, 3-room suites, furnished for housekeeping, one at $4 per week and one at $5. 614½ W. PICO ST. Main 7730. 14

TO LET—PHONE B5252 FOR SATISFACtory housekeeping apartments, "just big enough for two," on Maple, near Adams; summer rates. 13

TO LET—NEW, MODERN APARTMENTS, up to date; country home in city; attractive, fresh; Highland Park. 5134 PASADENA AVE. C5607. 11

TO LET—$10 MONTHLY, HOUSEKEEPING apartments, furnished complete, new, bath, gas range, phone, at 1141 W. FIRST and 1020 COLTON.

TO LET—THE KNICKERBOCKER APARTments, 321 S. Hope. Phone F3840. Front suites, private bath, and all new. 10

TO LET— Rooms and Board.

TO LET—HOTEL INDA, 912 W. SIXTH ST., has a few delightful sunny rooms left; excellent table board; very reasonable summer rates now; easy walking distance; American or European plan. 'Phone Broadway 2583. 9

TO LET — A BEAUTIFULLY FURNISHED room in elegant home, with first-class home cooking, to one or two men; good car service, 20 minutes' ride from business center. Address T, box 36, TIMES OFFICE. 9

TO LET—ROOM AND BOARD FOR COUple; $7 per week each; furnished housekeeping rooms; residence fronting Hollenbeck Park. 411 S. CUMMINGS ST. Phone Boyle 1184. 7

TO LET—HOTEL CAPITOLA, SOUTH PASAdena. Summer rates, $7 up; quickly reached country home for city workers; beautiful grounds; cool, shady verandas; pleasing place to live.

TO LET—ROOM AND BOARD IN PRIVATE boarding-house, home cooking, all conveniences, walking distance, reasonable. Main 8081. 1023 W. 7TH.

TO LET—Y. W. B. H., GOOD CHRISTIAN home for clerks, stenographers, working girls; board, room, $3.50, $4.50 per week. 125 E. FOURTH. 10

TO LET—1 DOUBLE AND ONE SINGLE room, with the best table board in a handsome private home. 1132 W. SEVENTH. 11

TO LET—LARGE, SUNNY ROOMS; GOOD home cooking; $7.50 per week; 3 blocks from 4th and Broadway. 338 S. GRAND. 11

TO LET—ROOMS, SINGLE OR EN SUITE, with home cooking; rent reasonable. Call 1374 S. FIGUEROA. Phone B5730. 11

TO LET—OPPOSITE WESTLAKE PARK; furnished rooms with or without board. 654 S. ALVARADO. 8

TO LET—WANTED, 2 YOUNG MEN FOR table board in private home. Apply 1019 W. 8TH. 7

TO LET— Rooms and Board.

TO LET—HOTEL PLUMASITA, 1610 S. FIGUEROA. Elegantly furnished rooms; modern; exceptional meals and service; special rates to gentlemen. B2842, WEST 2439. 12

TO LET—DESK SPACE, CHEAP; GROUND floor. 223 MERCANTILE PLACE. F8069. 7

TO LET— Houses.

TO LET—

RENTAL DEPARTMENT, W. M. GARLAND & CO., 324 Huntington Building.

HOUSES.

Street.	Rooms.	Rent.
W. 22nd st.	6	$30.00
S. Grand ave.	12	65.00
W. 28th st.	6	25.00
W. 28th st.	7	35.00
Estrella ave.		42.50
Sunset blvd.	7	25.00
Palomares st.	8	15.00
Linwood ave.	8	50.00
W. 24th st.	6	30.00
Harvard blvd.	6	60.00

FURNISHED HOUSES AND FLATS.

Street.	Rooms.	Rent.
E. 28th st.	7	$55.00
Trenton st.	6	55.00
W. Adams st.		150.00
Bonsallo ave.	6	40.00
Manhattan Pl.	8	55.00
Hoover st.	7	45.00
W. 30th st.	7	100.00
Severance st.	10	
W. 25th st.	7	50.00
Ellendale Pl.		150.00
W. 23d st.	7	40.00
St. James Park	10	
W. 28th st.	6	50.00

FURNISHED APARTMENTS.

Street.	Rooms.	Rent.
St. James Park	6	$100.00
St. James Park	6	125.00
St. James Park	6	150.00

FLATS.

Street.	Rooms.	Rent.
Gladys ave.	4	$16.00
Gladys ave.	5	18.00
Gladys ave.	3	10.50
E. 7th st.	4	18.00
W. Washington st.	8	40.00
W. 7th st.	7	27.50
W. 7th st.	5	45.00
W. 7th st.	9	32.50

RENTAL DEPARTMENT, W. M. GARLAND & CO., 324 Huntington Building. 7

TO LET—HOUSES, COTTAGES, FLATS, FURNISHED AND UNFURNISHED. OUR PLAN OF LISTING MAKES HOUSE HUNTING EASIER. WE LOCATE YOU QUICKLY. LISTS AND INFORMATION FREE. WRIGHT & CALLENDER CO., 323 S. HILL ST.

TO LET— TWO HOUSES. One on Center st., in South Pasadena, 7 rooms, $35 a month. One on Stephenson ave., Los Angeles, 5 rooms, $12.50 a month. Particulars of JACOB STERN, 404 Pacific Electric Bldg. 7

TO LET— Nice 15-room modern house on S. Grand ave., arranged for rooming house; only $60 per month. DOLTON & AUSTIN, A1665, Bdwy. 4536. 236 Wilcox Bldg. 10

TO LET—VERY PLEASANTLY LOCATED, large 6-room cottage and bath at 427 Cottage st. Go see it. Key across the street at grocery store. Take yellow Garvanza street car, north; unfurnished; ideal home at low rent. Call see PHOENIX, 202 Grant Bldg. 8

TO LET — AN 8-ROOM UNFURNISHED house, close in, rent reasonable, furnace, Rudd heater, hardwood floors. "IT PAYS TO SEE US." EDWARDS AND WINTERS CO., 234 Laughlin Bldg. 7

TO LET— $16—924 ALBANY ST., 5-ROOM COTTAGE, water paid. LEE A. M'CONNELL & CO., Room 1, 145 S. Broadway. 7

TO LET— Modern 6-room cottage with barn; large corner lot, 1400 Santee st.; 2 car lines. A. P. CHAPIN, 439 Laughlin Bldg. 7

TO LET— 4-room modern cottage, 430 Bell st.; rent $12 per month. EDWARD C. HYATT, Main 2529. Home 4047. 405 Chamber of Commerce. 12

TO LET—UNFURNISHED, $25; WATER paid; new, modern bungalow; 6-room; gas range; furniture; built-in awnings, lawn and flowers; ideal corner location. 202 N. AVE. 66, corner on Eagle Rock ave. 8

TO LET—5-ROOM MODERN COTTAGE, 1273 WEST 23RD ST., first-class condition, best car service in city, $20 per month, water paid. See owner, E. G. SHRYACK, 2206 Toberman st. Phone West 72.

TO LET—A SWELL 7-ROOM RESIDENCE in Highland Park, on Pasadena ave.; will lease to desirable tenant at $25 per month. D. E. FULWIDER, with E. R. Brainerd, 705-6 Fay Bldg. A3639; Main 251.

TO LET — 4-ROOM COTTAGE, SCREEN porch, $8 per month; Beaudry ave. 3-room new cottage, $7 per month, with water. Both on Beaudry ave. See GREIDER & BUCKWALTER, 411 Stimson Blk. 8

TO LET—MODERN 4 ROOM COTTAGE, nice front and back yard, lawn, flowers, etc., in first class condition; good location, southwest. 1937 DARIEN PLACE. Home phone 19797. 7

TO LET—BEAUTIFUL 7-ROOM MODERN 2-story house, near Jefferson and Hope, $30 and water paid. Can be leased if desired. T. L. O'BRIEN & CO., Jefferson and Main. 8

TO LET—HOUSE, 6 ROOMS, 236 N. AVE. 21; $18.50. House, 6 rooms, southwest, $15. House, 5 rooms, $10. Flat, 4 rooms, close in, $11. C. M. BUCK, 313 W. 3rd st., Main 285; A3286. 7

TO LET—4-ROOM COTTAGE, HARD FINished, large lot, finest view, trees, etc., 12 minutes from city, $10 monthly. Phone TEMPLE 735. KING, 516 N. Coronado st. 7

TO LET—SAVE TIME AND WORRY BY applying to us for houses or flats. We are posted listing free. WAGGONER REALTY CO., 220 Grant Bldg. Main 5467; A6445. 8

TO LET—4-ROOM COTTAGE FLAT, FIRST-class, ten minutes to 2nd and Spring, also 4-room cottage in rear of lot, cheap. Apply No. 221 N. UNION AVE. Phone E3640. 8

TO LET—8-ROOM 2-STORY HOUSE, BEST in city, $35; strictly modern, gas, electricity; large lot, lawn, flowers; re-tinted; to rent or lease. 431 W. JEFFERSON. 8

TO LET—NEW 4-ROOM COTTAGE, ONLY $10 per month; two porches, lawn. 507 LORENA ST. Take Euclid-ave. car, off at Lorena st. Home 'Phone 41296. 7

TO LET—NEW AND MODERN 4-ROOM COTtage, near 23rd and Maple, with barn, $25, water paid. T. L. O'BRIEN & CO., Jefferson and Main. South 2276; B5388. 8

TO LET—4-ROOM PLASTERED, WATER piped; no gas, nor electricity, $11; 1-3 in work. 3423 JOHN ST., near cars. Phones—Broadway 5218, E3196. 7

TO LET — MODERN 5-ROOM COTTAGE, near Grand and 31st st., $22.50, water paid. T. L. O'BRIEN & CO., Jefferson and Main. South 2276; B5338. 8

TO LET—A VERY PRETTY 7-ROOM SWISS cottage, with all modern improvements, on Glen Albyn Drive. Apply 1007 UNION TRUST BLDG.

TO LET—8-ROOM HOUSE, 1315 S. HOPE st., water paid; large lot. $40. 434 DOUGLAS BLDG. Home A6482, Sunset Main 2844. 10

TO LET—$12.50, WATER PAID; NEW, MODern 4-room bungalow cottage; bath, toilet, etc.; cheapest house in city. 2641 LACY ST. 8

TO LET—A MODERN 5-ROOM COTTAGE IN Garvanza, 1 block from car line. Apply 6431 EAGLE ROCK AVE. Tel. East 1152. 9

TO LET $18; HALF OF NEW DOUBLE bungalow, 4 large rooms; near Maple car line. 152 E. VERNON AVE. Tel. B9494. 7

TO LET—HOUSE HUNTING? WE CAN save you time. Full particulars, R. W. POINDEXTER CO., 409 Wilcox Bldg. 8

TO LET—$20 MONTHLY, 4-ROOM UNFURnished cottage, 827 West Third st. T. WIESENDANGER, 207 S. Broadway.

TO LET—3-ROOM COTTAGE, SINK, TOILET, gas and electricity, $11, water paid, close in. HURD BROS. CO., 610 Trust Bldg.

TO LET—4-ROOM COTTAGE, 806 MAPLE ave., $14.50 per month. R. D. LIST, 400 I. W. Hellman Bldg. Phone A7663. 16

TO LET—$15; 4-ROOM COTTAGE, CLOSE in; adults only. Call at 1230 S. LOS ANGELES ST., or ring up B1617. 7

TO LET — $14; 4-ROOM BUNGALOW, 143 Ave. 34; water paid; gas range. Apply at 145 AVE. 34. 8

TO LET—MODERN 5-ROOM COTTAGE, 2024 MIRANDA, 1-2 block of 21st and Hoover, $25. 7

TO LET—MODERN 5-ROOM COTTAGE, 2024 MIRANDA, ½ block of 21st and Hoover, $25. 7

TO LET—$20; 5-ROOM HOUSE WITH BATH, close in. 815 W. 11TH ST. 20

TO LET—5-ROOM COTTAGE, $17. 137 N. OHIO. Phone South 522. 7

TO LET—A 5-ROOM COTTAGE. 1223 WALL ST. 8

TO LET— Houses.

TO LET—WE HAVE A SPLENDID LIST OF HOUSES, COTTAGES, FLATS AND BUNGALOWS, FURNISHED AND UNFURNISHED. CALL ON OUR RENTAL DEPARTMENT AND SAVE TIME AND WORRY. LIST AND INFORMATION FREE. SMITH & DIETER (INC.) 215 UNION TRUST BLDG. HOME EX. 7117. SUNSET EX. 493. 10

TO LET—3674 ELLENDALE PLACE— Beautiful modern 10-room house; parlor 33x17; delightful dining-room; large halls, porches, kitchens, stables; 5 bedrooms and 2 bathrooms upstairs; well-kept lawn, garden, fruit trees, reasonable rent; will give lease one year. W. B. MERWIN & CO., 421 H. W. Hellman Bldg. Phones—Main 2174, A4420.

TO LET—NEW, MODERN HOME, $30; ONE of the cosiest homelike little cottage flats in the city; white enamel bedrooms, oak floors, pretty plate rails; the daintiest, completest little kitchen you ever saw; sunshiny bay windows, worth $30. Let us call and show it to you. You probably will want to buy it after you move. BRAINERD, 705-6 Fay Bldg. A3639; Main 251.

TO LET—4-ROOM COTTAGE. 1475 W. WASHINGTON ST., $30. 7

TO LET— Furnished Houses.

TO LET—143 W. 25TH ST.; A BEAUTIFUL 10-room, completely furnished house; gas, electricity, large porches; orange, fig trees, shade and flowers in back yard; good barn; can be leased for year or longer to right party; very reasonable; good car service. Key next door, 146, or PHONE WEST 2866. 13

TO LET—ONE OF THE MOST ELEGANT homes in the city, 12 rooms, splendidly furnished; piano, pianola, garage, stables. West 7th st., corner lot, 90x150, $150. Will lease owing to travel in Europe. D. E. FULWIDER, with E. R. Brainerd, 705-6 Fay Bldg, A3639, Main 251.

TO LET — NICE 4-ROOM COTTAGE IN rear; convenient to West Jefferson car line; has burlap walls, bath, sink, electricity; good 2-room barn and separate yard, with flowers, etc.; $17.50 per month; will lease. Phone West 427, or call 2806 LA SALLE AVE. 7

TO LET—BUNGALOW OF 5 ROOMS AND attic; modern; artistic; completely furnished; piano; 2 blocks from car; 20 minutes from center; only $35, water paid; yard cared for. MISS S. W. HART, 222 S. Grand ave. 7

TO LET — 7-ROOM HOUSE SUPERBLY furnished, with carved furniture, valuable pictures, rare oriental rugs, hardwood floors, every convenience, piano, Pianola; adults only, $60. 748 WEST 17TH ST. Home B5162.

TO LET—BEAUTIFUL, BRIGHT, SUNNY house, newly furnished; modern in every way; rent very low to responsible party; northwest corner of Washington and Union ave. Washington-st. car comes to the door. 7

TO LET—6-ROOM FURNISHED HOUSE with bath, electric light and gas, large yard and trees; desirable neighborhood, between car lines; 2 blocks west Figueroa, $25 monthly. 1614 CHERRY ST. 7

TO LET—FINELY FURNISHED HOUSE, 9 rooms; 3 months or more; leaving city; very reasonable to right parties; best residence section, W. Adams st. Address T, box 45, TIMES OFFICE. 8

TO LET—BEAUTIFULLY FURNISHED 8-room modern home, including piano; At location, between Main and Maple; must go East and no reasonable offer refused. 237 E. ADAMS. B4659. 11

TO LET—DOUBLE COTTAGE FURNISHED for light housekeeping, suitable for two families of adults; will rent four or eight rooms cheap. W. L. ELDER, 504 Bryson Bldg. A9186, Broadway 1174. 7

TO LET—FURNISHED, BEAUTIFUL TEN-room home, Westlake district; will rent to responsible party who will board owner and son; no children. Address R, box 56, TIMES OFFICE. 8

TO LET—4 ROOMS, BATH, INSTANTANEous heater; front porch, nice lawn, furnished complete; gas and water furnished. $20 per month to good tenants. 137 E. 25TH ST. 8

TO LET—TWO 3-ROOM FURNISHED houses, $15 month; one, $10 month; one 4-room unfurnished, $10 per month. PHONE BOYLE 340. Ten minutes to Main st. 10

TO LET — HANDSOMELY FURNISHED 6-room modern house, 409 W. Adams; delightful location. Also 6-room furnished house, 2521 S. NAPIER, near Adams. 8

TO LET—FURNISHED, 5-ROOM MODERN cottage, hot and cold water, gas range, electricity; rent $26.50 to good tenants; ½ block west Central Ave. 1009 E. 38TH. 7

TO LET—$27.50; COMPLETELY FURNISHED 5-room bungalow, W. Jefferson tract; large corner lot; south and east front; fine lawn and flowers. 'PHONE E1438. 7

TO LET—FURNISHED, ATTRACTIVE 4-room cottage; good location; modern plumbing; Hollywood car; 5c fare; rent $30. Phone BRADFORD, 'A2929. 7

TO LET—FURNISHED 4-ROOM COTTAGE, modern, walking distance; rent $22.50; flowers and lawn. 1929 ADAIR. Washington and San Pedro. 7

TO LET—HALLDALE, 2644; 8-ROOM, NEW, elegant, furnished, the latest improvements, mission style; reasonable rent; take W. Adams car. 9

TO LET—OR LEASE, FURNISHED, NINE-room home, near Westlake; rent very low. 1021 GRAND VIEW AVE. Both phones 2745. 10

TO LET — NICELY FURNISHED 7-ROOM house, with piano; gas stove and electricity, only $35; high and healthy. 2601 E. FOURTH. 11

TO LET—OUR HOME COMPLETELY FURnished, high grade furniture, Haviland china, etc. Block west of Figueroa. 1423 GEORGIA. 8

TO LET — FURNISHED HOUSE, 7 ROOMS; modern; adults only. 1724 MAPLE AVE. Rent reasonable. Inquire rear cottage. 11

TO LET—ATTRACTIVE HOUSE OF EIGHT rooms; living-room, 25x15; grand piano; southwest. Phone WEST 1227. 7

TO LET—FOR LIGHT HOUSEKEEPING, ½ of a cottage, 3 rooms, with closets and bathroom, at 1204 W. 24TH ST. 8

TO LET—4-ROOM FURNISHED COTTAGE; electric light, gas, $21 mont. 29th, Flower. Key 417 W. FOURTH. 7

TO LET—HUNTINGTON PARK, FURNISHed, $15 monthly, 4-room bungalow. Apply MASSEY'S GROCERY. 8

TO LET—FOR 1 YEAR, 8-ROOM FURNISHed house, near St. James Park. Apply OWNER, 2328 Scarff st. 11

TO LET—5-ROOM COTTAGE, FURNISHED, low rent, 1253 W. 30TH ST., near Vermont ave. 11

TO LET—5-ROOM COTTAGE, COMPLETEly furnished, with piano. 1417 W. PICO. 9

TO LET—FURNISHED, CHARMING 5-ROOM cottage. W. 9th car. 1021 BLAINE ST. 7

TO LET—$14 MONTH, 3 ROOMS AND BATH. 149 N. UTAH, near E. 1st. 8

TO LET— Stores, Offices, Lodging-houses.

TO LET—4 SPLENDID ROOMS ON WEST 7th st., bright and airy, newly decorated; hardwood floors, open fireplaces, built-in buffet and bookcases, 2 baths, an ideal place for high-class lodging-house; beautiful lawn. Will lease at low rental to desirable tenant. D. E. FULWIDER, with E. R. Brainerd, 705-6 Fay Bldg. A3639. Main 251.

TO LET—GARAGE— The most complete garage in the city, and the only one west of Hoover on Pico st.; floor space 50x120 ft.; all cement built expressly for this business, with splendid offices; best location for trade. Call on OWNER for terms. 1809 Oxford st. Phone West 5350. 9

TO LET—STORES, LOFTS, OFFICES, APARTMENTS AND ROOMING-HOUSES. ALSO A LARGE LIST OF GENERAL BUSINESS PROPERTY. RENTAL DEPARTMENT, W. M. GARLAND & CO., 324 HUNTINGTON BLDG.

TO LET—STORE ROOM IN NEW BLOCK now being built at S.E. corner of Moneta and Vernon ave. Good location for drug store, hardware, dry goods store. Take Moneta ave. car on Main st., get off at Vernon ave. Owner on ground or at 228 W. Vernon. PHONE SOUTH 3672.

TO LET—STORES, LOFTS, OFFICES, APARTMENTS AND ROOMING-HOUSES. ALSO A LARGE LIST OF GENERAL BUSINESS PROPERTY. RENTAL DEPARTMENT. WRIGHT & CALLENDER CO.

TO LET—$75; SPLENDID 12-ROOM HOUSE on S. Hope st., modern, completely furnished, piano, beautiful lawn and flowers; fine for roomers and boarders. D. E. FULWIDER, with E. R. Brainerd, 705-6 Fay Bldg. A3639. Main 251.

TO LET—1942 PASADENA AVE., STORE, with two living rooms in rear; excellent business neighborhood, and fine opportunity for good party; rent only $18 for whole floor. ERKENBRECHER SYNDICATE, Ltd., 122 W. Sixth st.

TO LET—ON BROADWAY, ONE BLOCK south of new Hamburger Theater site. Brick building, stores and rooms above. Will lease 2 years to responsible tenant. Good location. See R. W. POINDEXTER CO., 409 Wilcox Bldg. 7

TO LET—STORES OF ALL KINDS FOR REtail or wholesale trade. "IT PAYS TO SEE US." EDWARDS AND WINTERS CO., 234 Laughlin Bldg. 7

TO LET — FOR LEASE, STORE IN NEW Z. L. Parmelee Co. Bldg., 26x150, with basement; also 3 floors, 70x150, which are the best lighted lofts in the city; will divide to suit tenants. Z. L. PARMELEE CO., 718 S. Broadway.

TO LET—DESK SPACE CHEAP, INCLUDing both phones, clerk, typewriter, law library, reception rooms, etc. BARGAIN REALTY CO., eighth floor, L. A. Trust Bldg., Second and Spring. A7301, Main 3541.

TO LET—STORE ROOM ON S.E. CORNER of Vermont ave. and Washington st., for $15 month. E. B. VAN HORNE & CO., 308-309 Grant Bldg. Tel. A5165; Main 863. 23

TO LET— Stores, Offices, Lodging-houses.

TO LET—

RENTAL DEPARTMENT, W. M. GARLAND & CO., 324 Huntington Building.

STORES.

Street.	Size.	Rent.
So. Main st.	17x55 ft.	$55.00
So. Olive st.		100.00
So. Olive st.		150.00
So. Hill st.	60x125 ft.	200.00
So. Spring st.	200x100 ft.	85-100-125
So. Spring st.		85-100-125
Washington st.		60.00
Main st.	20x65 ft.	30.00
W. 8th st.	18x62 ft.	30.00

OFFICES.

Street.		Rent.
So. Olive st.	2 offices and hall.	$100.00

VACANT LOTS.

Street.	Size.	Rent.
E. 4th st.		$125.00
So. Main st.		
23rd st.		
Santee st.	50x150 ft.	
E. 10th st.	24x90 ft.	5.00-10.00

"Telephone your wants." Both phones 569. RENTAL DEPARTMENT, W. M. GARLAND & CO., 324 Huntington Building. 7

TO LET—

WILL BUILD TO SUIT TENANT.

WILL GIVE GROUND LEASE.

CORNER SIXTH AND HILL STREETS.
CORNER SIXTH AND HILL STREETS.

LOT 80x140 FEET.
LOT 80x140 FEET.

THIS BEAUTIFUL PROPERTY IS SITUATED AT THE SOUTHEAST CORNER OF SIXTH AND HILL STREETS, HAVING A FRONTAGE OF 80 FEET ON HILL STREET, BY A DEPTH ON SIXTH STREET OF 140 FEET RUNNING BACK TO A 40-FOOT ALLEY. WE ARE READY TO TALK BUSINESS.

W. I. HOLLINGSWORTH & CO., SUITE 312-14-16 WILCOX BLDG. 10

TO LET—AN ELEGANT STORE AND LOCATION FOR WHOLESALE OR RETAIL LIQUOR HOUSE, ON SPRING BETWEEN 1ST AND SECOND, EAST SIDE OF STREET; REASONABLE RENT, 5 YEARS' LEASE. RENTAL DEPT., MINES & FARISH, 315 SO. HILL ST.

TO LET—

STORES, OFFICES, LOFTS, WAREHOUSE AND FACTORY SITES, HOTELS AND ROOMING-HOUSES. WE HAVE ALL THE AVAILABLE LOCATIONS. RENTAL DEPARTMENT, R. A. ROWAN & CO., 200 H. W. HELLMAN BLDG.

TO LET— NEW SAN FERNANDO BUILDING, S.E. COR. FOURTH AND MAIN STS. JAS. B. LANKERSHIM, OWNER. STRICTLY MODERN AND ABSOLUTELY INDESTRUCTIBLE. ELEGANT OFFICES, $15 UP. FINE STORES, $75 UP. BASEMENT WELL LIGHTED AND VENTILATED, ARRANGED TO SUIT TENANTS AT REASONABLE RATES. APPLY C. WESLEY ROBERTS CO., AGENT., HOME 4834. 217 CITIZENS NAT. BANK BLDG. MAIN 5578.

FOR SALE—A LONG TERM LEASE ON A MODERN 3-STORY BRICK BUSINESS BLOCK, 50x125, SITUATED ON BROADWAY, BETWEEN SECOND AND FIFTH STS. PRINCIPALS ONLY NEED APPLY. ADDRESS VV, BOX 69, TIMES OFFICE.

TO LET—STORES—
$25—2104-06 E. Ninth st.
$20—150 N. Beaudry ave.
$15—1013 E. Ninth st.
$15—108 S. Beaudry ave.
$15—2309 E. Ninth st.
$15—2311 E. Ninth st.
$15—1003 E. Ninth st.
$15—1030 W. First st.
$15 each—1017-1019 W. First.
T. WIESENDANGER, 207 S. Broadway.

TO LET— $150 PER MONTH. New 44-room apartment house in 2 and 3-room suites. East 12th st., one block west of Central ave. Will give long lease; many others. BROWN & MAGAURAN, 330 Douglas Bldg. A6324. Main 5337.

TO LET—I HAVE MORE ROOM THAN I want and will rent a nice office and desk room, furnished or unfurnished; desks, rug, typewriter, etc., for sale. 441 DOUGLAS BLK. 8

TO LET—$40; NO. 1330 WEST PICO ST. (corner Albany) large store-room, ideal location for drug store. LEE A. McCONNELL & CO., room 1, 145 S. Broadway. 7

TO LET—I HAVE 2 WELL FURNISHED OFfices, will let part of same to desirable tenant. Particulars given at 512-13 BUMILLER BLDG., 430 S. Broadway. 7

TO LET—TWO FINE CONNECTING OFfices, in Los Angeles Trust Bldg., corner of Second and Spring sts. See HOWLAND, 222 Los Angeles Trust Bldg. 11

TO LET—SPACE FOR RENT IN LARGE corner office; both phones; fronts on Broadway; $10 per month. Address P, box 45, TIMES OFFICE. 8

TO LET—FINE OFFICE IN THE DOUGLAS Bldg., furnished or unfurnished, with typewriter, etc. Address R, box 148, TIMES OFFICE. 8

TO LET — OFFICE ROOMS, GROUND floor; best location in city; furnished or unfurnished. Apply HERALD BUSINESS OFFICE.

TO LET — PICO STREET STORE, 20x75, Pico, near Flower; low rent. MARSHUTZ, owner, 123 S. Spring. A2217 or Main 3100.

TO LET—FINE LARGE STORES IN THE Flatiron Bldg., corner 8th and Spring. Rent $50 and $60. Inquire 704½ S. SPRING. 8

TO LET—TO LEASE, 60-ROOM HOUSE, just completed. Walking distance. Call 207 N. FLOWER. Phone A6408. 16

TO LET—TOILET PARLORS IN CONNECtion with ladies' bath establishment. 417 W. EIGHTH ST. 7

TO LET—STORE GOOD FOR AUTO GARage. 1122-4 S. MAIN. 12

TO LET—12 UNFURNISHED ROOMS ON Main st., near First; good lease; central location. Inquire 147 N. MAIN. 7

TO LET—DESK SPACE FOR RENT CHEAP. ground floor. 223 MERCANTILE PLACE. F8069. 7

TO LET—STORE, GOOD FOR AUTOMOBILE garage. Between 11th and 12th on MAIN.

TO LET— Pasturage.

TO LET—PASTURE, GOOD PASTURE AND water, board fence, horses, $4. ROSEDALE STOCK RANCH, third house south Vernon on Normandie. 11

TO LET— Miscellaneous.

TO LET—FOR HIRE, GOOD DELIVERY horses at $15 per month. at 1435 WRIGHT ST. Phone A5531. 8

TO LET—GENTLE HORSE AND SURREY, $1.25 per ½ day. 1100 W. NINTH. Main 3944.

TO LET—24 HEAD OF MULES BY THE month. PHONE SOUTH 4512. 7

TO LET— Beach Property.

TO LET—5-ROOM FLAT, CORNER ROSE ave. and Speedway, Ocean Park; practically ocean front; newly furnished. Apply on premises. 8

FOR SALE— Houses.

FOR SALE—BY W. H. ALLEN & SON.
RESIDENCE, 605 W. 33D.
Between Figueroa and Grand ave. Contains 9 rooms, 5 bedrooms and large bath upstairs; all newly decorated throughout and in perfect condition; strictly modern, furnace, etc.; beautiful shrubbery, large palms, roses, lawn front and rear; lot 50x150; surrounded by fine homes and in best part of city.
ONLY $1750 CASH REQUIRED, all the balance on long time. Price $6750. Property is worth much more, but low price made to effect a quick sale. See this before buying.
W. H. ALLEN & SON, 216 Douglas Bldg. 7

FOR SALE— On Fashionable West Adams Heights.
2306 W. 22d st., near Berkeley Square. Just completed. Elegant 9-room residence.
Strictly modern, built by day labor, under supervision of owner, 5 bedchambers, 2 bathrooms with beveled plate mirrors, oak floors, expensive fixtures and hardware, beamed ceilings, art glass windows, auto garage, furnace and water heater, entire front built of Santa Barbara sandstone, in fact, this is one of the most substantial and artistic homes in the city and must be seen to be appreciated. House can be seen at any time; owner on premises.
Price $7500, part cash, balance to suit.
O. G. ROMBOTIS, owner and builder. Phones Home B5352. West 1010. 7

FOR SALE— 6-room, strictly modern cottage; large rooms and bath; lawn, flowers, east front; in growing neighborhood on San Pedro st.; close South Park; 3 short blocks from 2 car lines; a snap for $2300; $600 cash takes this, balance $25 per month.
5 rooms, den, strictly modern new bungalow on Millbank ave., beamed ceiling, paneled dining-room; cabinet kitchen; white enameled bath-room; built-in buffet and bookcases; windowseat, stationary wash tub, $3900; will take $500 cash, balance $25 per month; you cannot beat these terms on a first-class home like this.
LARKIN & YOUNG, 105 South Broadway. Phones—M. 3144, Home A5122. 7

FOR SALE—A BARGAIN FOR SOMEBODY at 636 Solano ave.; a nice, comfortable 8-room home, new and modern; 5 rooms downstairs, including a nice large bedroom; that are splendidly arranged for one family; 3 rooms and large hall, with sink upstairs; nicely arranged for lodgers or family, or the whole making an elegant, complete home; good school within a block; street work on Solano ave. all done; WILL EXCHANGE, SELL ON EASY TERMS OR GIVE A SNAP FOR CASH FOR OUR EQUITY. Full commission to agents. Get busy and submit us a proposition. BARGAIN REALTY CO., owners, 800 L. A. Trust Bldg. A7301, Main 3541. 9

FOR SALE— TEN-ROOM MODERN HOME.
In the southwest part of the city; hardwood floors, wainscoted, 2 open fireplaces, as well as furnace and all modern conveniences; beam ceilings, beautiful hand-painted walls; 50-foot front; one of the best built houses in the city; price only
—$7000—
This is very cheap, and we can give you exceptionally good terms. You had better come and let us show you. FOX & WILSON, 403 F. P. Fay Bldg., Corner Third and Hill sts. 9

FOR SALE— A POSITIVE BARGAIN.
I am offering THIS WEEK 2-story residence of 8 rooms, on lot 50x150, on HIGH GROUND, overlooking Echo Park, for $4000; this is a GOOD bargain and will move quickly. HAMBRIGHT, 625 Laughlin Bldg. 7

FOR SALE—BUNGALOWS.
One of the finest bungalows ever built in the popular southwest, for sale at a price which will interest you, and upon terms to suit. This bungalow has all modern luxuries, including hardwood floors in three rooms, built-in bookcases, window seats, buffet, etc., is situated upon a fine lot and is in fact one of the most beautiful homes in the city. WISLER, MOORE & CO., 310 S. Hill st. 7

FOR SALE— JOHN H. SAUNDERS CO. JOHN H. SAUNDERS CO.
$3800—Unique little bungalow, close to Figueroa, 5 rooms and den; beamed ceilings, etc. Fine improvements; not in bungalow district; good lot, driveway, with pergola; terms; come out and see this before you buy elsewhere. L. MacCulloch, JOHN H. SAUNDERS CO., 410 S. Hill st.

FOR SALE—BUSINESS EL[illegible] HERE WILL necessitate my leaving the city; am anxious to dispose of my place before going, and am willing to make a liberal inducement to a party wishing one of the finest homes with large grounds, Westlake way, near Burlington and Orange; my home is modern in every respect, is good enough for anybody, and my price is $3000 less than actual worth. See my agent, VERNON H. PECK, 713 Grant Bldg. M. 6066, A1110. 7

FOR SALE— YOUR IDEAL HOME.
Cannot be secured except by a careful selection of your building. We give personal attention to every detail of design and construction. Beauty, convenience and good workmanship are the result. Plans furnished or estimates given on any plans. E. S. WILLIAMSON & CO., Designers and Builders, 302-304 Grant Bldg. 7

FOR SALE—HOUSES; REAL BARGAIN. $4000—Best modern, furnished cottage, in Los Angeles, for the money, near S. Figueroa; what will you offer with or without the furniture at $3250 mortgage; owner in East says sell quick; also a fine home, west, cheap, $2900; furnished, piano, corner lot; terms. ARTHUR CARDWELL & CO., A3454, 507 Grant Bldg., Main 4176. 4th and Broadway. 7

FOR SALE—A FINE PROPERTY AT 3531 Arroyo Seco ave.; out towards Highland Park; lot fully improved, 50x125; 7-room 1½-story, hardwood floor, new and strictly modern; also a 3-room plastered house in rear; a snap at $3000. See FRED MERTZ, C. M. DuVERNET, 217 Fay Bldg. Main 5363. Home Ex. 748. 7

FOR SALE—HOUSES.
Home in the Westlake district. First-class in every particular, and a good investment, as it is located where property will greatly increase in value. An excellent home for the present, and an apartment site which will give a good income in the future. Let us give you full particulars. WISLER, MOORE & CO., 310 S. Hill st. 7

FOR SALE—TWO 5-ROOM MODERN COTtages on Lee st., rented for $36 per month; half block from car line; these would make a nice home or a good investment; will make them a bargain for part cash and part clear property; each subject to mortgage of $1250, which can be carried indefinitely. BRADLEY, F4179. 526 Maple ave. 9

FOR SALE—E. 12TH ST., NEAR TENNESsee, fine 5-room cottage, same as new: lot 40x140 to alley; fully improved; several car lines; price only $3000 for quick sale. See FRED MERTZ, with C. M. DuVERNET, 217 Fay Bldg. Main 5363. Home Ex. 748. 7

FOR SALE—$4750— ONEONTA PARK.
New, modern 6-room bungalow, polished oak floors, paneled walls, beamed ceilings, bedroom and bath in white enamel; beautiful buffet, cobblestone chimney and foundation; cement porch, 30x10; living-room, 30x14. S. T. HAMMOND, 222 Douglas Bldg. 9

FOR SALE— Comfortable home, 5 rooms, modern house, high ground, desirable neighborhood, east front, good car service, Temple st. Lot 50x120, $3000, terms very easy, as owner wishes to sell. R. A. M'NALLY, with J. W. Vaughn & Co., 309 Grosse Bldg., 6th and Spring sts.

FOR SALE—A 10-ROOM MODERN RESIdence; electric lights, with bathroom and closets; faces east on South Park ave.; lot 45½x125, with a 15-foot alley; nice lawn with flowers and roses; price $4500; ⅓ cash, balance on time to suit. Call at residence, 4605 SOUTH PARK AVE.

FOR SALE—LOTS.
One of the best lots in the southwest, for sale at a price below anything in the locality. Let us tell you our plan for building. This is a rare opportunity. WISLER, MOORE & CO., 310 S. Hill st. 7

FOR SALE— Beautiful 6-room cottage on Vermont, 1-2 block north of Pico; large lot, east front. Owner out of town most of time, going cheap. $1000 down, balance $30 per month, including interest. G. B. CARR, 507 Collins Bldg. Briggs Realty Co. 8

FOR SALE— A snap, $3500 only, worth $4500; a corner on W. 31st st., up to date 6-room bungalow; a $300 automobile barn; don't miss this opportunity. Owner must have money. Terms. See AUSTIN REALTY CO., 223 Mercantile Place. F8969; Main 8706. 7

FOR SALE—COTTAGE, 5 ROOMS, MODERN and up to date, beautiful hand decorated; lot 50x150; lawn, flowers, shrubbery, fruit trees, etc.; a nice little home on E. 27th st.; price $2300; terms, $1300 cash, balance $20 per month. EDWIN SMITH, 207 Mercantile Place. 7

FOR SALE — BY OWNER, BEAUTIFUL residence, N.W. cor. MAIN AND 40TH ST.

FOR SALE— Houses.

FOR SALE—
HOUSE BY MINES & FARISH, BETWEEN MONETA AND FIGUEROA, GRAND AVE. CAR OR MAIN ST. CAR. THIS CHARMING SIX-ROOM HOUSE IS A GOOD BUY; 2 ROOMS UNFINISHED, SECOND FLOOR; OAK FLOORS THROUGHOUT. BASEMENT AND BUILT-IN BUFFET. THIS PLACE WOULD SURPRISE YOU. ONE OF THE MOST ARTISTIC AND BEST BUILT HOUSES IN THE CITY.
PRICE $4500
LOT 45x135.

$7500—ON BEAUTIFUL MENLO; 9-ROOM HOUSE; FIVE BEDROOMS; ALMOST NEW; HARDWOOD FLOORS THROUGHOUT. SPLENDID FURNACE AND LARGE BASEMENT.
OPEN GRATES AND BEAUTIFUL MANTELS, PORCELAIN BATH, TWO TOILETS, ELECTRICITY AND GAS.
BUILT-IN BUFFET AND VERY ARTISTIC. THIS HOUSE IS A BARGAIN, AND IT ONLY TAKES $3000 CASH TO HANDLE.
—50x150—

RAMPART NEAR SEVENTH.
ONLY 2 BLOCKS FROM WESTLAKE PARK, 9 ROOMS, 5 BEDROOMS, HARDWOOD FLOORS THROUGHOUT; BEAUTIFULLY PANELED AND BEAMED; VERY ARTISTIC IN ARRANGEMENT, AS WELL AS DECORATION; THOROUGHLY MODERN; SPLENDID BASEMENT AND FURNACE; GARAGE FOR TWO MACHINES AND JAP; THIS IS AN ABSOLUTE BARGAIN BECAUSE IT COULD NOT BE DUPLICATED WITHIN $2000 OF THIS COST.
LOT 50x150 TO 20-FOOT ALLEY. PRICE $8500.

$17,500—HANDSOME HOME IN PALM PLACE; CONTAINS 12 ROOMS, 7 BEDROOMS AND BILLIARD-ROOM, HARDWOOD FLOORS THROUGHOUT; 2 BATHROOMS, 3 TOILETS, FURNACE AND FINE BASEMENT, UNUSUALLY LARGE LIVING-ROOM AND DINING-ROOM, BED CHAMBERS ARE VERY SPACIOUS.
THIS IS VERY COMPLETE AND JUST THE KIND OF HOUSE THAT WOULD SUIT A LARGE FAMILY. IT IS WELL BUILT AND VERY ARTISTIC. JAP ROOM AND GARAGE.
60x145 TO ALLEY.

ON WILSHIRE BOULEVARD. CLOSE IN; GOOD CAR SERVICE; RESTRICTED SECTION; 9 ROOMS, 4 CHAMBERS. THE APPOINTMENT AND FINISH OF THIS HOME IS ELEGANT, SUBSTANTIAL AND CONVENIENT.
PRICE $27,500.
FIRST FLOOR PROVIDES RECEPTION HALL, FINISHED IN QUARTERED OAK WITH ARTISTIC STAIRS; VERY LARGE LIVING-ROOM, PANELED AND BEAMED IN OAK, WITH OPEN GRATE AND HANDSOME MANTEL; A LARGE BILLIARD-ROOM, SPACIOUS DINING-ROOM, ALL FINISHED IN OAK; BUTLER'S PANTRY THAT IS ONE; AND A KITCHEN JUST RIGHT. VERY ROOMY BACK PORCHES. CHAMBERS ARE DONE IN BIRDSEYE MAPLE, MAHOGANY AND OAK, WITH A LARGE BALLROOM ON THIRD FLOOR.
GARAGE WITH MAN'S QUARTERS AND TOILET AND LIGHTS; 3 BATHROOMS.
THE FIXTURES ARE AS BEAUTIFUL AND EXPENSIVE AS YOU WILL FIND IN ANY OF THE BEST HOMES. THERE ARE TOO MANY IMPORTANT DETAILS IN THE CONSTRUCTION AND ARRANGEMENT TO ATTEMPT FURTHER DESCRIPTION. LET US SHOW IT TO YOU; IT WILL PLEASE YOU. IT IS ON THE RIGHT CORNER AND CHEAP.
—84x151—

$45,000—WE HAVE FOR SALE A 14-ROOM PALATIAL HOME IN THE HIGHEST CLASS RESIDENCE SECTION IN THE CITY.
JUST THE PLACE THAT WOULD SATISFY THE TASTE OF A WEALTHY MAN. EVERY BEAUTIFUL AND MODERN IDEA OF CONSTRUCTION AND ARRANGEMENT WILL BE SEEN AT ONCE IN THIS HOME. IT IS ON A DOUBLE CLEAN CORNER.
—100x200—
ALL THE HOMES IN THIS PARTICULAR VICINITY ARE ELEGANT AND EXPENSIVE. THIS WOULD, WE BELIEVE, SUIT AN EXACTING PURCHASER.

FOR EXCLUSIVE HOMES UP TO $75,000 SEE US; OUR LIST IS COMPLETE.

MINES & FARISH, 315 S. HILL ST. 7

FOR SALE—
$6500—Harvard Blvd. Bargain—$6500
$6500—Harvard Blvd. Bargain—$6500
$6500—Harvard Blvd. Bargain—$6500
WILL NOT LAST LONG AT THIS PRICE.
This beautiful 8-room residence in the southwest part of the city, on the northwest corner of Harvard blvd. on elevated corner lot, 50x137, to 16 ft. alley; large east front porch, with massive clinker brick pillars, hammered brass electric fixtures, plate glass windows, large living room with beam ceiling, elegant pressed brick fireplace; large dining-room with an artistically built-in buffet, large pass pantry; large cellar and screen porch, up and downstairs toilets.
Four large sunny bedrooms, finished in white enamel, with dressing-room to each, 5-ft. bevel plate mirror to dressing-room doors, linen closets, trunk rooms and elegant large bathroom, in white enamel; this home is complete in every detail, and must be seen to be appreciated. Only $2200 cash.
SMITH & DIETER (Inc.) 215 Union Trust Bldg. Home Ex. 7117. Sunset Ex. 493.

FOR SALE—
On Fashionable West Adams Heights. 2292 West 22nd st., near Hermosa. Just completed. Elegant 9-room residence.
Strictly modern, built by day labor under supervision of owner; 5 bedchambers, 2 bathrooms with beveled plate mirrors, oak floors, up and downstairs; expensive fixtures and hardware, beamed ceilings, art glass windows, auto garage, furnace and water heater, entire front built of Santa Barbara sandstone. In fact, this is one of the most substantial and artistic homes in the city and must be seen to be appreciated.
Price $9000—terms, part cash, balance to suit. Full commission to agents.
O. G. ROMBOTIS, owner and builder. Phones Home B5352; West 1010. 6

FOR SALE—
BEAT IT IF YOU CAN.
$3900—Beautiful five-room bungalow on a corner lot on W. 30th st., most artistically arranged, best of everything; mission finish in living and dining-rooms, beam ceilings, beautiful hand decorations, built-in mission buffet, bookcases, mission stone fireplace, cellar, fountain and tea garden, choice plants and flowers in wild profusion; a beautiful little home for somebody.
ROBERT MITCHELL CO., 509-516 Collins Bldg. 313 W. 3rd st. 7

FOR SALE—
WESTLAKE.
Beautiful 8-room house, two blocks from the park; hardwood floors throughout, beamed ceilings, fine finish and pretty window effects, cellar and furnace; lot stands up high, good barn with servant's room upstairs; this is a fine, modern house, only one year old; close in, and if you are looking for a home in this most desirable section, see me about this. Price $8500. Good reasons for selling.
F. A. RUDROW, with HERON & DE LA VERGNE, Main 5338. 309 Grant Bldg. A6282. 7

FOR SALE—
$6500—GRATTAN NEAR 9TH—$6500.
$6500—GRATTAN NEAR 9TH—$6500.
$6500—GRATTAN NEAR 9TH—$6500.
This fine 8-room residence, on a 50-foot lot, east front, is offered for just about what the lot is worth.
ANY ONE LOOKING FOR A close-in property would do well to look this up; this property is located within one block of the proposed magnificent one million dollar Cathedral; work to begin at once; property in this vicinity is increasing in value more than in any other locality in the city.
SMITH & DIETER (Inc.) 215 Union Trust Bldg. Home Ex. 7117. Sunset Ex. 493.

FOR SALE—
A REMARKABLE OFFER.
For $500 cash, balance $30 per month, we will deliver a splendid, modern, east front bungalow on Harvard boulevard, near 30th. Better see me about this.
See E. G. ALEXANDER, With HIGBEE & HODGKINSON, 215 Collins Bldg., 313 W. 3rd st. Phones A6834; Broadway 1468. L.A.R.B. 7

FOR SALE—
ON REID NEAR 16TH.
5-room modern cottage, east front. Price $3000. Terms, $600 cash, balance $25 per month, including interest.
See E. G. ALEXANDER, With HIGBEE & HODGKINSON, 215 Collins Bldg., 313 W. 3rd st. Phones A6834; Broadway 1468. L.A.R.B.

FOR SALE—BY OWNER, AT A SPECIAL discount, the bungalow, 2121 W. 30TH ST. 7

Classified Liners.

FOR SALE— Houses.

FOR SALE—

$2250—	—$2350	—$2350
$2250—	—$2350	—$2350
$2250—	—$2350	—$2350

Six-room bungalow, artistic and cosy, on a prominent street near Vermont ave.; large dining room with buffet and built-in seats; roomy pass pantry with shelves, bins, drawers, closet room, etc.; also a fine store room; close to three car lines.

$4750—	—$4750—	—$4750
$4750—	—$4750—	—$4750
$4750—	—$4750—	—$4750

Handsome bungalow on W. 21st st., West Adams Heights; lot 50x130; an up-to-date modern home, carefully planned and constructed by the best of workmanship; contains six rooms, all large, and it is one of the most attractive bungalows you have ever seen; buyer has occupied it only a short time and everything is in the best of order.

$7500—	—$7500	—$7500
$7500—	—$7500	—$7500
$7500—	—$7500	—$7500

On beautiful Wilton Place; a lovely 8-room, finely located home; has every convenience and was built by day labor throughout; oak front entrance, plate glass side windows, bevel plate and hard metal swell front buffet; there is a fine garage, cement drive and servants' quarters; a downright honest value; every dollar asked for this house is justified.

$3600—	—$3600	—$3600
$3600—	—$3600	—$3600
$3600—	—$3600	—$3600

One of the best houses on our lists; handsome 11-room substantial residence on West Adams Heights; full length cement porch, plate-glass windows, 7-ft. cobblestone chimney; this house is very complete in every detail; tapestries on walls costing $5 per yard; also Spanish leather; two mantels, two baths, oak floors up and downstairs.

SEE
ALTHOUSE BROS.,
SUITES 618-19-20-21-22-23,
BUMILLER BLDG.,
630 SOUTH BROADWAY. 7

FOR SALE—
A FEW SUMMER SNAPS
in
COTTAGES AND BUNGALOWS.
They won't last long the way they are selling.
Four sold the last three days.

ONLY $1825.
Ned, modern 5-room cottage.

ONLY $2500.
New, modern 7-room cottage.

ONLY $1850.
New, modern 5-room cottage.

ONLY $1200.
Nice 4-room cottage.

ONLY $2500.
The prettiest of all—a new 5-room California bungalow.
Petrolithite paved street; excellent car service, 15 minutes out, good restrictions as low as $250 cash, balance monthly, including interest.

LOS ANGELES INVESTMENT CO.,
327 South Hill st.
Main 2246. A3114.
Largest Co-operative Building Company in America.

FOR SALE—
COTTAGE WITH 2 LOTS.
Located at the city limits on AVE. 66, GARVANZA, a picturesque FOOTHILL district; ONLY A BLOCK FROM ELECTRIC CAR LINE. Lots are 54x120 each, with nice 6-room cottage, big porch, brick mantel, large bath room, chicken corrals and plenty of fruit trees. Price $2650 on EASY TERMS.
JAMES MENZIES, 232 Byrne Bldg.

FOR SALE — A VERY PRETTY 7-ROOM Swiss cottage, with all modern improvements, including hardwood floors; only $2500; cash, balance easy terms; this property is on a good elevation on Glen Alyn Drive, affording a large and beautiful vista, fine shade trees in front and a model home in every respect, fully $500 under price; will exchange for good inside lot or first-class acreage property. Apply 1007 UNION TRUST BLDG.

FOR SALE—$5000.
22ND ST., NEAR GRAND AVE.
FURNISHED 5-ROOM HOUSE.
NOW RENTED FOR $40.
CLOSE IN AND CHEAP.
McGARRY REALTY CO.,
201 BRYSON BLDG.,
2ND AND SPRING.

FOR SALE—
NEW BUNGALOW.
Near Arlington and 20th, W.
5 large rooms, new and modern. Living-room extends entire width of building. Two large bedrooms, fine bath, dining-room and kitchen. Lot 40x140 to alley. $3000, with a small down payment. Come and see it. The number is 1247 WEST 37TH.

FOR SALE—$4000; HOOVER ST., BETWEEN 16th and Alvarado, a 2-story 7-room house and large, deep lot; this is a splendid investment; the lot alone has a great future value, being suitable for flat or apartment house; the location is most desirable, being in a fashionable neighborhood; very easy terms can be arranged. JONES & RYDER LAND CO., 214 W. 3d st.

FOR SALE—$3000.
BIG SNAP ON EASY TERMS.
The best bargain in a 4-room bungalow in town; lot is 52x165 to alley, and house is strictly modern; located on New England st. near Washington.
BUNDY & SCHNEIDER,
7 A8898. Main 4203. 420 S. Broadway.

FOR SALE—
FLAT REGULAR RENT AND BUY A BUNGALOW.
We have a beautiful 5-room bungalow, lot 52x150 to alley that we can actually sell below value and on terms like rent. 5 cent fare, 15 minutes' ride down town. ACKERLY SALES CO., Suite 321 H. W. Hellman Bldg.

FOR SALE—ELEGANT NEW BUNGALOW, near Holy Cross Church, Moneta ave. way. A very snappy neat place, 7 beamed ceilings, paneled walls, quarter sawed oak floors, grey stone mantel, elegant lighting fixtures. A $3500 place for $2700 and only $500 cash. This won't last. GET BUSY. STOCKWELL REALTY CO., Suite 418-11, 420 S. Broadway.

FOR SALE—4-ROOM COTTAGE IN SOUTHwest; parlor, dining room, kitchen, three bedrooms, closets, pantry, bath, toilet, sideboard and china closet, fireplace, bookcases, electric fixtures, piped for gas; $500 cash, balance $30 month. Phone South 4722, or call 527 DEARBORN ST.

FOR SALE—AT A BARGAIN; FINE CORner lot on 30th and Grand ave., Los Angeles; also 9-room house on 30th near Grand ave.; large trees, fine flowers; this is a bargain; must sell at once. Apply to OWNER, 318 W. 30th st., near Grand ave.

FOR SALE — MY 6-ROOM HOME, OAK floors, 7 mantels, hard-decorated ceilings, laundry trays, cement drives, story and a half barn with cement floors, lawn, flowers, shade, everything modern. 541 W. 40TH. 'Phone South 345, B9206.

FOR SALE—BARGAIN, NEAR BROOKLYN ave., on Cornwell st., modern 6-room house with good house in rear; rent for $22 a month; fine lot, only $2100; terms; also good 6-room house on Ganahl st., large corner lot, only $1900; part cash. See R. F. FOWLER, 207 Broadway.

FOR SALE—
WESTLAKE-WILSHIRE DISTRICT.
Very modern 8 room home, lot 50x150, unclose to 2 car lines; unobstructed view; special inducement and price. Courtesy to agents.
STRONG & DICKINSON, Main 1273. Home Ex. 596.

FOR SALE—6-ROOM MODERN BUNGAlow, Figueroa and 43rd; must be sold at big sacrifice; only $2800; $1200 cash, balance $25 per month, including interest.
EDWIN ALDERSON,
201 Laughlin Building.

FOR SALE—$2250.
FOR THE BARGAIN HUNTER.
5-ROOM CORNER HOUSE.
BLOCK BUILT UP SOLID.

C. P. DEYOE, 202 LAUGHLIN BLDG.

FOR SALE—BY OWNER, 5-ROOM NEW cottage, southwest; buffet, mantel, window seats, cabinet kitchen, bath, linen chest, porcelain plumbing, gas, electricity; lawn in; rock bottom, $2650. If you want a bargain, investigate this. WEST 5156.

FOR SALE—
$7200—1723 OXFORD AVE.
9 rooms, east front, oak floors, cellar, furnace; never occupied.
Commission to agents.
HOME BLDG. CO., Phones West 22; B1245.

FOR SALE—BEAUTIFUL NEW MODERN, up to date 5-room bungalow, lot 50x120, east front, on Remick st., in beautiful southwest, only $2150; on terms; worth $2600; must sell. W. J. MILLER, Vermont ave., corner 25th.

FOR SALE—THE BEST BARGAIN IN A house and lot in town, an 8-room modern house on a close in corner, walking distance; size of lot 50x120; for only $5000. It is just the same as giving you $1500. WEST THIRD ST. REALTY CO., 536 W. 3rd st. Phones A8677; Broadway 1221.

FOR SALE—$300 CASH, BALANCE MONTH ly, buys a new 5-room cottage, with bath, toilet, sink, wash basin, hot water, mantel, china closet, pantry, screen porch, gas, electricity and large lot; only ½ block from car line. Call 4700 CENTRAL AVE.

FOR SALE—
$1500, $150 cash, balance $20 per month, new modern 5-room cottage, good neighborhood, close in. 436 BRADBURY BLDG. A6670.

FOR SALE—
$7000—1725 OXFORD AVE.
9 rooms, east front, oak floors, cellar, furnace; never occupied.
HOME BUILDING CO., sole agents.
Phones—West 22; B1245.

FOR SALE—LEAVING COUNTRY.
$3500—Bungalow for $3150; this is absolute bargain, 6 fine rooms, near Figueroa, Grand ave. cars. C. J. MOREY, Young & Adams, 254 S. Hill. A7866; Broadway 2915.

FOR SALE—5-ROOM HOUSE, EAST FRONT. Alvarado street, only $1850. Take $500, balance $25 per month; near Sunset Blvd. L. M. LOEB, room 204, 313 W. 3rd st.

FOR SALE—
A BEAUTIFUL BUNGALOW.
ON HIGH GROUND IN THE WEST PART OF THE CITY; A STRICTLY MODERN BUNGALOW, TERRACE, HARDWOOD FLOORS, GARAGE, ETC. THE BEST 7-ROOM BUNGALOW IN THIS CITY.
PRICE $6500.
H. GUY HAGERTY,
A2992. 304 FAY BLDG.

FOR SALE—5-ROOM MODERN HOUSE, 947 Twelfth street, near Valencia, only $2 25; barn, trees, flowers, a pleasant home in walking distance in southwest; directly in city; good apartment house district; this is fast becoming semi-business property. Will double in value upon opening of 12th st. Which opening is final and will soon be in operation making 12th the only straight through street between 7th and Pico. Must sacrifice this property to city. Long distance phone.
MARTIN, owner 308 Currier Bldg. Phones 7203; Main 6254.

FOR SALE—WANT TO SAVE RENT EARY? Buy a modern home on nearly 3 acres lot, cheap, on very easy terms; don't pay rent; own your own home; it is the only way to save money and get ahead; your rent money carry you along; now is the time and here is your chance; don't say you never had a chance. Take Glendale car, car on Main st. and get off at office, corner 8th st.; open daily 9 to 5 until sold; come right out now in 5 minutes; 5c car fare. Also great big lot, only $1000; cheap. Easy terms. Phone SOUTH 4[illegible].

FOR SALE—COTTAGE IN HOLLYWOOD; all modern, 5 rooms and reception hall; lot 50x165 to 16-foot alley, within 2 blocks of new Hollywood Hotel. This place is new, strictly modern; one of the beauties of Hollywood. If you are looking for a place and want somewhere coming up to date, this is certainly it; built for a home, but has never been occupied on account of sickness; owner is forced to sell; will sacrifice at $3650; terms to suit. KEEN & BOWEN, 702 S. Spring. F7442, Main [illegible].

FOR SALE— $7000.

Solid construction, hand finish; artistic design; all floors hardwood, cellar, furnace, hall, living-room, den, dining-room, kitchen, 3 bedrooms, garage; lot wide and short instead of narrow and long, faces east, high ground. 1[illegible] Cimarron st., Santa Monica cars. HOME for he ca[illegible]. owners, cor. 16th and Oxford. phones West 32; B1245.

FOR SALE—
OWNER WILL SELL 6-ROOM HOUSE AT A SACRIFICE; $3000; $150 CASH.
SPLENDID CONDITION; BEAUTIFUL BATH, ART MANTEL, BUFFET AND ALL the CONVENIENCES. LAWN, FLOWERS, EXman McCELLENT SURROUNDINGS; WORTH $3500. he were LEAVING CITY. PHONE A6234.

FOR SALE — AT A BARGAIN, 5-ROOM house and large lot; fine location, on Boyle Heights. SOUTH 5078. Easy terms.

FOR SALE— Houses.

FOR SALE—
A HOME FOR YOU.
YOUR OWN TERMS.
STOP THE RENT HABIT.
Now I want you to read all about this home now, and then come and see the high, sightly location. I'll sell to you on the easiest of terms. A four-room home like this—two rooms each 14x14, two rooms each 14x12, screen porch 6x12. Front porch 6x16. 1 closet 2x6. Large cupboard in kitchen. Cooling closet, drainboard and sink. Large brick chimney with opening into each room. Your choice east or west front. Two minutes to five-cent car, twenty-two minutes from First and Spring streets.
ALL THIS FOR $1250.
Small cash payment, balance monthly like rent. Take East First street car. Ask conductor to let you off at my office, Brooklyn and Rowan streets.

S. W. BANKS,
Sunset Boyle 839. Home D1484.

FOR SALE—BY OWNER—

NINE-room residence on Manhattan Place that I want to sell at once; antique oak finish downstairs, with oak floors; upstairs finished in ivory, with maple floors; downstairs there are two fine mantels, one in den, large living room, large dining room with built-in buffet that cost $300; the house is complete and must be seen to be appreciated. Address T, box 75, TIMES OFFICE.

FOR SALE—
$2400. $2400.
This is one for the snap hunter, but you will have to move quickly; this place has been sold for more money, but on account of litigation could not be delivered; has a clear title now; it is a 5-room modern cottage, lot 40x125 to a nice alley; it is well fenced, having a nice barn and shade trees; it is situated near W. 25th and Moneta ave.; investigate at once. T. L. O'BRIEN & CO., cor. Main and Jefferson sts. Phone S. 2274, B6355.

FOR SALE—
HIGH-CLASS HOME.
721 BERENDO ST.,
NEAR WILSHIRE BLVD.
New, two stories and basement, 7 rooms and sleeping porch, den, polished floors, awnings, shades, furnace, all the modern improvements; large lot to alley; lawn. For price and terms ring up HOME PHONE C1290, or see parties on premises.

FOR SALE—
A BIG SNAP.
ONLY $2650.
$500 cash, balance monthly; a fine modern 16-room house, with 2 bathrooms, on nice street, close in; excellent car service; good restrictions.
DON'T MISS THIS BARGAIN.
LOS ANGELES INVESTMENT CO.,
Main 2246. 327 S. Hill st. A3114.
Largest Co-operative Building Co. in America.

FOR SALE—
COTTAGE WITH 2 LOTS.
Located at the city limits on AVE. 66, GARVANZA, a picturesque FOOTHILL district; ONLY A BLOCK FROM ELECTRIC CAR LINE. Lots are 54x120 each, with nice 6-room cottage, big porch, brick mantel, large bath room, chicken corrals and plenty of fruit trees. Price $2650 on EASY TERMS.
JAMES MENZIES, 232 Byrne Bldg.

FOR SALE — A VERY PRETTY 7-ROOM Swiss cottage, with all modern improvements, including hardwood floors; only $2500; cash, balance easy terms; this property is on a good elevation on Glen Alyn Drive, affording a large and beautiful vista, fine shade trees in front and a model home in every respect, fully $500 under price; will exchange for good inside lot or first-class acreage property. Apply 1007 UNION TRUST BLDG.

FOR SALE—$5000.
22ND ST., NEAR GRAND AVE.
FURNISHED 5-ROOM HOUSE.
NOW RENTED FOR $40.
CLOSE IN AND CHEAP.
McGARRY REALTY CO.,
201 BRYSON BLDG.,
2ND AND SPRING.

FOR SALE—
NEW BUNGALOW.
Near Arlington and 20th, W.
5 large rooms, new and modern. Living-room extends entire width of building. Two large bedrooms, fine bath, dining-room and kitchen. Lot 40x140 to alley. $3000, with a small down payment. Come and see it. The number is 1247 WEST 37TH.

FOR SALE—$4000; HOOVER ST., BETWEEN 16th and Alvarado, a 2-story 7-room house and large, deep lot; this is a splendid investment; the lot alone has a great future value, being suitable for flat or apartment house; the location is most desirable, being in a fashionable neighborhood; very easy terms can be arranged. JONES & RYDER LAND CO., 214 W. 3d st.

FOR SALE—$3000.
BIG SNAP ON EASY TERMS.
The best bargain in a 4-room bungalow in town; lot is 52x165 to alley, and house is strictly modern; located on New England st. near Washington.
BUNDY & SCHNEIDER,
7 A8898. Main 4203. 420 S. Broadway.

FOR SALE—
FLAT REGULAR RENT AND BUY A BUNGALOW.
We have a beautiful 5-room bungalow, lot 52x150 to alley that we can actually sell below value and on terms like rent. 5 cent fare, 15 minutes' ride down town. ACKERLY SALES CO., Suite 321 H. W. Hellman Bldg.

FOR SALE—ELEGANT NEW BUNGALOW, near Holy Cross Church, Moneta ave. way. A very snappy neat place, 7 beamed ceilings, paneled walls, quarter sawed oak floors, grey stone mantel, elegant lighting fixtures. A $3500 place for $2700 and only $500 cash. This won't last. GET BUSY. STOCKWELL REALTY CO., Suite 418-11, 420 S. Broadway.

FOR SALE—4-ROOM COTTAGE IN SOUTHwest; parlor, dining room, kitchen, three bedrooms, closets, pantry, bath, toilet, sideboard and china closet, fireplace, bookcases, electric fixtures, piped for gas; $500 cash, balance $30 month. Phone South 4722, or call 527 DEARBORN ST.

FOR SALE—AT A BARGAIN; FINE CORner lot on 30th and Grand ave., Los Angeles; also 9-room house on 30th near Grand ave.; large trees, fine flowers; this is a bargain; must sell at once. Apply to OWNER, 318 W. 30th st., near Grand ave.

FOR SALE — MY 6-ROOM HOME, OAK floors, 7 mantels, hard-decorated ceilings, laundry trays, cement drives, story and a half barn with cement floors, lawn, flowers, shade, everything modern. 541 W. 40TH. 'Phone South 345, B9206.

FOR SALE—BARGAIN, NEAR BROOKLYN ave., on Cornwell st., modern 6-room house with good house in rear; rent for $22 a month; fine lot, only $2100; terms; also good 6-room house on Ganahl st., large corner lot, only $1900; part cash. See R. F. FOWLER, 207 Broadway.

FOR SALE—
WESTLAKE-WILSHIRE DISTRICT.
Very modern 8 room home, lot 50x150, unclose to 2 car lines; unobstructed view; special inducement and price. Courtesy to agents.
STRONG & DICKINSON, Main 1273. Home Ex. 596.

FOR SALE—6-ROOM MODERN BUNGAlow, Figueroa and 43rd; must be sold at big sacrifice; only $2800; $1200 cash, balance $25 per month, including interest.
EDWIN ALDERSON,
201 Laughlin Building.

FOR SALE—$2250.
FOR THE BARGAIN HUNTER.
5-ROOM CORNER HOUSE.
BLOCK BUILT UP SOLID.

C. P. DEYOE, 202 LAUGHLIN BLDG.

FOR SALE—BY OWNER, 5-ROOM NEW cottage, southwest; buffet, mantel, window seats, cabinet kitchen, bath, linen chest, porcelain plumbing, gas, electricity; lawn in; rock bottom, $2650. If you want a bargain, investigate this. WEST 5156.

FOR SALE—
$7200—1723 OXFORD AVE.
9 rooms, east front, oak floors, cellar, furnace; never occupied.
Commission to agents.
HOME BLDG. CO., Phones West 22; B1245.

FOR SALE—BEAUTIFUL NEW MODERN, up to date 5-room bungalow, lot 50x120, east front, on Remick st., in beautiful southwest, only $2150; on terms; worth $2600; must sell. W. J. MILLER, Vermont ave., corner 25th.

FOR SALE—THE BEST BARGAIN IN A house and lot in town, an 8-room modern house on a close in corner, walking distance; size of lot 50x120; for only $5000. It is just the same as giving you $1500. WEST THIRD ST. REALTY CO., 536 W. 3rd st. Phones A8677; Broadway 1221.

FOR SALE—$300 CASH, BALANCE MONTH ly, buys a new 5-room cottage, with bath, toilet, sink, wash basin, hot water, mantel, china closet, pantry, screen porch, gas, electricity and large lot; only ½ block from car line. Call 4700 CENTRAL AVE.

FOR SALE—
$1500, $150 cash, balance $20 per month, new modern 5-room cottage, good neighborhood, close in. 436 BRADBURY BLDG. A6670.

FOR SALE—
$7000—1725 OXFORD AVE.
9 rooms, east front, oak floors, cellar, furnace; never occupied.
HOME BUILDING CO., sole agents.
Phones—West 22; B1245.

FOR SALE—LEAVING COUNTRY.
$3500—Bungalow for $3150; this is absolute bargain, 6 fine rooms, near Figueroa, Grand ave. cars. C. J. MOREY, Young & Adams, 254 S. Hill. A7866; Broadway 2915.

FOR SALE—5-ROOM HOUSE, EAST FRONT. Alvarado street, only $1850. Take $500, balance $25 per month; near Sunset Blvd. L. M. LOEB, room 204, 313 W. 3rd st.

FOR SALE— Houses.

FOR SALE — BEST CONSTRUCTED, BEST arranged, most artistic bungalow in the market. Just built; seven rooms, sleeping porch, cellar furnace, attic, all conveniences. Inquire of THEODORE HAYNES, builder and owner, 730 Delta Bldg., F4463.

FOR SALE—$2500; NEAR FIGUEROA AND PICO.

7-room cottage on 50-foot lot; terms half cash; this is a good investment. JONES & RYDER LAND CO., 214 W. 3d st.

FOR SALE—NEAR VERNON AND GRAND ave. line, new, modern, five-room bungalow, $2500 and only $250 cash. The best bargain we have had on such easy terms. STOCKWELL REALTY CO., Suite 418-11, 420 S. Broadway. Both Phones.

FOR SALE—
$21,000—1701 WESTMORELAND BLVD.
BETWEEN 16TH AND WEST WASHINGTON. FINEST IN CITY.
PHONES, HOME BUILDING CO.,
West 32. B1245.

FOR SALE—MUST SACRIFICE; OUR WELL built 5-room plastered cottage at 2220 Court st., lot 43x183, for $1450, part cash, street work begun; will increase to; no agents. Take Temple car; 10 minutes to Alvarado st., ½ block.

FOR SALE—
$250 CASH, $20 PER MONTH.
New 5-room house, ready to move in; easy terms, like rent. THE M'CARTHY COMPANY, 201 N. Broadway. Phones Main 1202, A4267.

FOR SALE—A BEAUTIFUL RESIDENCE, 10 rooms, new and modern, large corner lot, a great bargain, only $2800, cash, balance easy. See ARMSTRONG REALTY CO.,
Phone H4714. 105 S. Broadway.

FOR SALE—NEW, MODERN 5-ROOM BUNgalow, 1267 W. 46th st., street work all completed; lawn trees, plants; price $2650; $500 cash, $25 per month; liberal discount for all cash. DECKER owner, phone West 1407.

FOR SALE—ONE OF THE HANDSOME east-front residences in exclusive Lin Place, ½ block from W. 11th-st. car line; offered at cost; under $10,000; $4500 can remain. Address OWNER, T, box 75, Times Office.

FOR SALE—
One of the best located 5-room houses in the Westlake district, two blocks east of the park, on Lot 50x150, just built; HAY & HARDWICK, 734 Bryson Bldg. A3907; Main 6469.

FOR SALE—
WESTLAKE.
$4500—6-room house and barn, 80x125; north front. C. J. MOREY, Young & Adams, 254 S. Hill. A7866; Broadway 2915.

FOR SALE—ONLY $2700; COTTAGE, FIVE rooms, Magnolia ave. near Washington; easy terms; this is an absolute bargain and a splendid investment. JONES & RYDER LAND CO., 214 W. 3d st.

FOR SALE—A FINE 6-ROOM COTTAGE AT 3722 Hope st.; lot 40x125; a fine location and a fine property for $3000. FRED MERTZ, with C. M. DuVERNET, 217 Pay Bldg. Main 1262. Home Ex. 8748.

FOR SALE—
$4150—7 room 2 story new east front, lot 30x150, 10 alley, close to car line, $1000 cash. A. BOCKER & CO., 301 Collins Bldg., Phone A1265. Main 2695.

FOR SALE—HOUSE, LOT AND STABLE, 237 W. 55th st.; beautiful home, new and modern; easy worth $4500; I must sell at once; will take $1000 cash; see me at once. 241 W. 56TH ST.

FOR SALE—I CAN OFFER YOU A BARgain in 5-room new bungalow, lot 50x150, fine garden; $1500, $500 down, balance $15 per month. Call MRS. BRYAN, Main 3471, F4345.

FOR SALE — 7-ROOM COTTAGE, HARD finished upstairs and down; in Burke Bros. Figueroa st. subdivision; only $2500; $500 cash, balance same as rent. See owner, 638 S. SPRING.

FOR SALE — MODERN 6-ROOM COTtage, furnished or unfurnished, very reasonable; you must have $1000 cash, balance terms. Address S, box 160, TIMES OFFICE.

FOR SALE—COTTAGE, 4 ROOMS, BATH, screen porch, worth $2250; only $2000, very easy terms. 1647 E. 20th st. Slauson Junction cars. J. H. STODDEN, owner, Byrne Bldg.

FOR SALE—LEASE AND NEWLY FURnished house, 9 rooms, bath, 5 minutes from business center; for reasonable rent to prompt purchaser. No agents. 909 S. OLIVE ST.

FOR SALE—IF YOU WANT THE SWELLest, up-to-date bungalow in the city for easy terms, see JAMES E. BROCKWAY, 508 Collins Bldg., 312 W. Third st. Ex. 501.

FOR SALE—5-ROOM MODERN COTTAGE, with barn, close to 15 minutes' walk to Courthouse. Call 1637 BARTLETT. Take Belt Line north to Beaudry ave. Price $2200.

FOR SALE — A WELL BUILT PRESSED brick cottage, on Seventh st., just east of Main; take Maple ave. car. Cheap for cash. Inquire of owner, 122 W. THIRD ST.

FOR SALE—$150 DOWN, $20 MONTHLY, new 6-room house, price $2300, located in Boyle Heights. Phone Boyle 340. Owner, 962 NORTH SOTO ST.

FOR SALE—CLOSE IN BUSINESS CORner on Temple st., small house, street paved, stores and flats; will rent well. $3000. JAMES THOMPSON, 309 West First.

FOR SALE—CLOSE IN HOME, PAVED street, new and modern four bedrooms, $4000; connected with sewer, high ground. JAMES THOMPSON, 309 West First.

FOR SALE—5-ROOM COTTAGE, BATH, GAS and electricity; price $2000; terms. 4442 SAN PEDRO ST. Maple-ave. car to 45th, walk east one block.

FOR SALE—$2500 EQUITY IN 2 COTTAGES; small incumbrance and easy payments; want small ranch and will assume. 237 E. ADAMS. B4459.

FOR SALE — BEAUTIFUL COTTAGE ON Pico Heights, 2½ blocks from Pico st.; best buy on Pico Heights; buy direct from owner. 1129 FEDORA.

FOR SALE—GOOD HOMES CAN BE bought on Temple street that will grow into business property and will double in price in a few years.

FOR SALE—SIX-ROOM COTTAGE, ELEgant finish, cellar, bath, mantel, everything modern, best bargain on the street. 824 EAST 31ST ST.

FOR SALE—50-FOOT LOT ON VERMONT ave. near Washington; fine for flats, $1500; cash front. L. M. LOEB, room 204, 313 W. 3rd st.

FOR SALE—726 W. 36TH ST., MONETA AVE. car; 7 rooms, modern, would consider clear lot as part payment. Phone owner, WEST 4378.

FOR SALE—BEAUTIFUL 9-ROOM HOME on Oxford ave., snap for few days only, $5500, half cash. L. M. LOEB, room 204, 313 W. 3rd.

FOR SALE—6-ROOM COTTAGE, $500 CASH, balance on monthly installments. STEPHENS INVESTMENT CO., 430 Wilcox Bldg.

FOR SALE—5-ROOM HOUSE AND 2 LOTS on business corner, $1750; this week only, by WHEELER, 136 S. Broadway.

FOR SALE—402 W. 82ND ST., NEW MODern, any reasonable cash offer takes this. PHONE B2288.

FOR SALE—$2800, 6-ROOM NEW MODERN bungalow, near in, southwest, snap. Call up MAIN 1460.

FOR SALE— City Lots and Lands.

FOR SALE — BEAUTIFUL WIDE BUILDing lots in South Pasadena on Huntington blvd.; all modern conveniences; trees and shrubbery.

$800. $800.

RALPH M. WATSON,
601 Grant Bldg. Home A6467, Bdwy. 4575.

C. P. DEYOE, 202 LAUGHLIN BLDG.

FOR SALE—2 FINE LOTS AT SAN DIEGO, size 50x135 to alley; high and perfectly level; $225 for both for quick sale. See FRED MERTZ, with
C. M. DuVERNET,
217 Pay Bldg.
Main 1262. Home Ex. 8748.

FOR SALE—DOUBLE CLEAN CORNER. 150x150, east front, on Western ave.; three very scarce; close in; fine for home or business; $1000 below value this week; only $4500, half cash, balance terms; your last chance. See owner, 911 W. 12TH ST. Phone B2357.

FOR SALE—CAN YOU SPARE $ A MONTH? If so, investigate "HOME ACRES." $100 for 5 acres, $5 down, $5 month. Every dollar invested is worth $5. Money back any time. Phone, write or call. D. L. PETERS, owner, 214 H. W. Hellman Bldg.

FOR SALE—I CAN SELL YOU A HIGH, eighty lot, 80x150, between 6th st. and Wilshire blvd., east front, for $800 under former selling price. JAMES E. BROCKWAY, 508 Collins Bldg., 312 W. Third st. Ex. 501.

FOR SALE—
Close-in lot; high 50-foot; west, near Hoover; only $650.
J. MOREY, of YOUNG & ADAMS,
A7866. 254 S. Hill.

FOR SALE—
Lot on southwest, Vermont ave. Square foot, 50x142 to 15-foot alley, cheap, must sell. ROBERT H. GIVEN, with J. W. Vaughn & Co., 309 Grosse Bldg., 6th and Spring sts.

FOR SALE—HIGH, SIGHTLY, CLOSE-IN lot; beautiful view of city; lot lies next to 7-story house on 11th Pennsylvania; look at it and make offer. I W. J. MILLER, Vermont ave., corner 25th. Phone West 35.

FOR SALE—
Two cheap lots, 50x150 each, unrestricted and east front, good for bungalows; worth $800; $1c for the two if sold at once. J. E. MARTIN, 112 Stimson Bldg.

FOR SALE—
Lot, east front, 60x140, only half block south of West Adams, this is a bargain, see L. L. BEAN, 424 S. Hill st. F3614, Broadway 2470.

FOR SALE—BARGAIN—$1600.
Owner will sell east-front lot, 41x135, on Budlong ave. south of Adams, for $1050, terms; worth $1600; leaving city. PHONE A6234.

FOR SALE—LOT ON 63RD ST., 50x140, cheap if taken at once. 536 WALL ST. Phone Main 1020.

FOR SALE— City Lots and Lands.

FOR SALE—

AUCTION—30 CITY LOTS.

ANNANDALE VIEW TERRACE.

ON YELLOW GARVANZA CAR LINE.

SATURDAY, AUGUST 10,
10 A. M.

LUNCH SERVED AT NOON FREE.

THIS SALE IS GENUINE.

We want money to pay for our improvements and will sacrifice to raise it. Take our price list (lots priced originally from $300 to $900,) select the lot you prefer and make your own price.

5 per cent. discount for all cash; 3½ per cent. for half cash or 10 per cent. down, balance $10 a month, 6 per cent. on deferred payments.

WE MEAN BUSINESS.

We have a proposition to make to contractors and bungalow builders. See us before the sale.

Any lot you buy at this sale will be worth two or three times what you pay for it in one year. We are prepared to lose something to raise money to protect our other holdings. You make the profit.

DO YOU WANT A SURE THING?

Bring your contract or deed of any lot you buy at this sale to us one year from August 10, 1907, and we will pay you the full purchase price with an advance of 10 per cent. You can't lose on this proposition.

Take yellow Garvanza car to tract direct, 50 fare.

JAMES S. GREEN CO., OWNERS,
405 TO 408 MASON OPERAHOUSE BLDG.
MAIN 494. A9236.
A. W. LOUDERBACK, AUCTIONEER.

FOR SALE—
FOR HOMES
AND PROFIT.
Very fine location and outlook. As near to business center as Adams Park, with better car service. On famous Los Angeles and Pasadena Boulevard now being made.
SHORT TIME TO PAY.
$600 and up.
$400 and you take it.
Comfortable terms.
SPECIAL—A few lots in Valley View for a short time at $300.
These properties are particularly desirable for homes, as the location is high, very sightly, with fine surroundings, and very quick to reach from the city, and right between two cities, which are fast growing together, making increase in value almost certain.
Take any Pasadena
Short Line car to branch office at La Cresta, or call for free tickets at
PAUL H. BLADES CO.,
115 Henne Bldg. 122 W. 3rd st.

FOR SALE—LOTS BY MINES & PARISH.

SNAPS! SNAPS!
THE BARGAINS OF THE HOUR!
CHOICEST RESIDENCE LOCATIONS.
THESE LOTS ARE $1000 TO $1500 UNDER VALUE—AND WE CAN CONVINCE YOU. CLOSE IN, EXCELLENT CAR SERVICE.

WILSHIRE PLACE
50x142
$4250.
THE NEXT CHEAPER $5000.

OCCIDENTAL BOULEVARD
NEAR 6TH STREET
70x135
$3600.

OCCIDENTAL BOULEVARD
NEAR 6TH STREET
WILL CONSIDER GOOD HOUSE AND ASSUME.
150x135
$5000.
FACING CITY PARKWAY
$7000.

HARVARD BOULEVARD
EAST FRONT SOUTH OF WASHINGTON
70x215
ONLY
$4250.
CHOICE
MINES & PARISH.

FOR SALE—
BARGAIN—SNAP—BARGAIN.
GO DOWN NOW.
OUR NEW HOME TRACT IS READY.
JUST THINK OF THIS.
PRICES $400 UP—$25 CASH, $10 MONTH.
PRICES $600 UP—$25 CASH, $10 MONTH.
PRICES $800 UP—$25 CASH, $10 MONTH.
THE WORKINGMAN'S BEST CHANCE.
5c CAR FARE, CLOSE IN.
STRONG & DICKINSON'S
ALDINE SQUARE TRACT.
LOCATED JUST NORTH OF JEFFERSON AND BETWEEN SANTA FE AVE. AND VAUGHN JUNCTION CAR LINE; 10 MINUTES FROM BUSINESS CENTER. FINE BARGAINS FOR HOME OR INVESTMENT. PRIVILEGE OF LIVING ON YEAR OF LOT. DON'T PAY RENT. BE YOUR OWN LANDLORD. EVERY FAMILY WITHOUT A LOT SHOULD OWN ONE OF THESE. SURE PROFITS TO ALL. NOW IS YOUR CHANCE. COME IN AND ASK ABOUT IT. TAKE VAUGHN JUNCTION CAR ON MAIN ST. AND GET OFF AT BRANCH OFFICE AT 8TH ST. OR TAKE HOOPER-AVE CAR ON SPRING ST. AND TRANSFER AT 16TH ST. TO SANTA FE-3RD LINE AND GO DIRECT TO OTHER END OF TRACT. AGENT WILL MEET YOU AT EITHER END AND SHOW PROPERTY. TRACT OFFICE TELEPHONES, SOUTH 2486 AND HOME P7667.
LAST FINE CLOSE IN LOTS LEFT ON EASY TERMS AT LOW PRICES. BRING DEPOSIT AND BUILD NOW. DON'T WAIT.
GUS D. HILL, SALES MANAGER,
WITH STRONG & DICKINSON,
N.W. COR. 2ND AND BROADWAY.

FOR SALE—
A CORDIAL INVITATION
TO EVERY MAN AND WOMAN
IN LOS ANGELES,
AND FREE TRANSPORTATION.
I extend to all a most cordial invitation to call and go with me to Belle Vernon. Seeing is believing, and I want everybody to actually see and know the bargain I now offer in these fine lots. They are 20 minutes from the Huntington Bldg., and reached via two fast electric lines. The soil is a fine, sandy loam, the water is inexhaustible and costs nothing at all. The lots are lower than new land without water, yet the streets are graded and oiled, and free water piped. Stores, schools, churches, and all modern conveniences immediately available.
WHOLE ACRES $650.
$20 WILL MAKE FIRST PAYMENT.
The prices will soon advance, and you will certainly lose the opportunity if you delay. The income in berries, flowers and vegetables will make the payments, which are easy.
IF YOU WANT A HOME,
BUY NOW AND STOP PAYING RENT.
A bushel of rent receipts won't buy anything but regrets, while every dollar you put in Belle Vernon will make five.
IF YOU WANT AN INVESTMENT
NOW IS THE TIME TO BUY.
Free car service, 10 minutes.
EMIL FIRTH,
Broadway and Hill sts.
Main 2343.
"You're safe at Firth's."

FOR SALE — BEAUTIFUL WIDE BUILDing lots in South Pasadena on Huntington blvd.; all modern conveniences; trees and shrubbery.

$800. $800.

RALPH M. WATSON,
601 Grant Bldg. Home A6467, Bdwy. 4575.

FOR SALE—LOT ON 63RD ST., 50x140, cheap if taken at once. 536 WALL ST. Phone Main 1020.

FOR SALE— City Lots and Lands.

FOR SALE—

There are many reasons why the lots I'm selling appeal to so many people among those who have lived here for some time and see the trend of the city's growth southwest. The elegant, expansive outlook, overlooking city and mountains, the pure air, soft artesian water, piped to every lot, high grade improvements, with 60, 70, 80 and 100-ft. boulevards and avenues, five and six-foot cement walks, with the large size of lots, accessible over two car lines, with a third line almost completed, ready for operation.
VERMONT HEIGHTS,
The artistic tract,
1-4 acre lots.
(Some larger, very few smaller.)
$250 TO $400.
$25 cash, $10 monthly.
Located between Vermont and Figueroa, in choosering strip, inside city limits. Buy now, for your future home or for investment. Prices cheaper than adjoining acreage or lots by 25 to

SALE—
els and Lodging-houses.

LE—OR EXCHANGE BY
DECKER, 457½ S. Broadway.

HOME A3238, SUNSET MAIN 9

t. Hope, fine yard, $800 cash. Be
ne corner, only $900 cash. Be
good, cheap rent. Be
house, new, just finished. Be
d bath, worth $600. Be
only $500 cash, worth $4000. Be
good piano, $200 cash. Be
change for cottage. Be
in the hill, cheap rent. Be
d bath, only $250 cash. Be
or lots or cottage, 12 rooms. Be
ing bargain Be
all rooms full Be
rent right Be
house Be
od furniture Be
good location Be
clears $90 Be
one a fine buy Be
fine location Be
a bargain Be
good furniture Be
corner, $500 cash Be
orth $650, only Be
arantee for real estate Be
good Be
only Be
Grand ave. Be
ntral avenue Be
Main st., clears $200 Be
partments, exchange Be
South Grand Be
wellest to city Be
et be sold today Be
DECKER, 457½ S. Broadway.

A GRAND SNAP.
HOUSE CLEAN, NEAT, GOO
ONLY $650; BALANCE PL
ENT ONLY $40 PER MON
LODGING-HOUSE—Exchange fo
eal estate.
CLEARS $500; price $3500; mus
must sell; offer wanted.
BEST BARGAINS—
use, 20 rooms; rent $5 per roo
full, clears $125. Price $25
am heat, clears $250 mo.
ONS, FINE CORNER.
ONLY $250 CASH.
EAST PAYMENTS.
RS $250—PRICE $2000.
NEAR HILL AND FOURTH.
GRAND SNAP.
CLASS TRANSIENT.
DECKER, 457½ S. Broadway.

tel, beautifully and newly fu
dining-room, seating capacity
tropean plan. Fine bar room
Hotel occupies entire block
ated on best corner propert
ness in resort thirty miles
by trolley car. Big
Sole reason for
ent of partners. Address
Hotel, Ocean Park, Ca

E HAVE GOT THEM; All
sale on the west side. S
ne corner, only $600 cash. S
rooms near 4th and Chero
30 rooms on West 4th stree
brand new and running
room. Rent only $75. S
is a positive bargain. S
n apartment houses in
ains. Don't fail to see u
AMELL CO., 536-537 Douglas
st floor.

SPLENDID 60-ROOM STRICT
ownstown hotel, first-class b
cafe in connection; in ord
to this place will be sold
price asked by owner; a
long lease at reasonable ren
OR, P. O. R. Brasher,
A3529, Main 321.

OMS OF GOOD FURN
ge, walking distance fro
only $750; rent $30, which i
ys nothing at all. The price is
ow and without water, yet the streets
graded and oiled, and free water piped.
schools, churches, phones and all mod-
conveniences immediately available.
WHOLE ACRES $625.
$5 WILL MAKE FIRST PAYMENT.
The prices will soon advance, and you will
ainly lose the opportunity if you delay.
ances is berries, poultry and vegetables
make the payments, which are easy.
IF YOU WANT A HOME
NOT NOW AND STOP PAYING RENT.
Behold of rent receipts won't buy any-
but regrets, while every dollar you put
Alle Vernon will make five.
IF YOU WANT AN INVESTMENT
NOW IS THE TIME TO BUY.
Free auto service, 10 minutes.
EMIL FIRTH,
W. Fourth St. Broadway and Hill Sts.
Home A3535. Main 7543.
"You're safe at Firth's."

SALE—
CERTIGATE THIS IF YOU HAVE THE
ENT or can raise it quick on good secu-
Otherwise don't waste my time and

I have one-half section very best land fronting
Los Angeles; unquestionably best in
for all citrus fruits, walnuts, berries,
alfalfa; artesian water. Inexhaustib
and piped all over it; 300 acres
elevation 400 feet; beautiful location,
from Los Angeles; excellent trans-
It is 3 cents fare; perfect for subdivi-
quick sale in small farms or villa
$400 per acre or more; can rent at
I'm leaving Coast. Will sell all
per acre, ½ down, including $15,000
of improvements, or will sell any
reasonable. This land has not been
before. No dealers have it. Like to
any agent who can handle rapidly.
per cent. TIMES OFFICE. 11

SALE — CAN YOU SPARE $5 A
well? If so, investigate "HOME ACRES."
in Lancaster, $5 down, $5 month. Every
is worth $5. Money back any
time, write or call. D. L. PETERS,
W. Hellman Bldg. 7

SALE—10 ACRES AT $20 PER ACRE;
level, orchard or vegetable land;
from station; Mora county. Also
per acre; this land will be
acre in a very short time. I
9416, 204 Mason Bldg. 5

SALE—ORANGE GROVES, PAYING
rates of interest on prices asked;
ts of Southern California. L. M.
CO., 609 Laughlin Bldg. "Head-
for Orange Groves." 7

SALE—AT HEMET, RIVERSIDE CO.,
or more enough potatoes the first year
your land; also unexcelled for or-
L. M. PRATT & CO., 608 Laugh-

CREEK, CAL.

SALE—HOMES, RANCHES, LOTS, IN-
ERS. EMBERT M. BROWN,
Cal.

SALE—WRITE AT ONCE FOR FREE
Santa Cruz Times, list of real e-

SALE—
Poultry Ranches.

INTENSE PROFITS
—IN—
THE CHICKEN BUSINESS
CAN BE MADE AT
LAWNDALE
THE CHICKEN RANCHES
READY TO OCCUPY.
IS THE TIME TO BEGIN.
GO AT ONCE.
CAR SERVICE.
FREE TICKETS.
S. HOYER & SON (OWNERS,)
LAUGHLIN BLDG.

SALE—
CHICKEN RANCH.
ear line, 5 acres in alfalfa,
acres balance of land in vege-
and furniture, barn,
incubator, 200 hens, 200 baby
brooder, buggy and implements;
$2000 cash, balance terms to suit.
ANTON STERN,
404 Pacific Electric Bldg.

SALE—POULTRY RANCH. THE BEST
good well, windmill, 10,000
chickens, horse,
; 1-2 acres, four-room house,
berries, cow house, sheds
everything that goes with a
For full particulars see
with Golden State Realty
Seventh st.

ROOMS, NEAR 8TH; 1
on beds; apartments to
address T, box 49, TIMES

Property.

side snaps which cannot
Glendale.

Glendale county, Cal., one
5-room house, cellar,
wells; good water, rich
ground, all under cultiva-
on, 1¼ miles from ne
$1500; will take part
of town, adjoining Gl
new boulevard now built
to almonds. 8 acres is
house; this is a spe
$1150, $150 cash, balance

ARKIN & YOUNG,
306 South Broadway.

CHICKEN RANCH NEAR
the foothills; 6 acres, under
house, chicken yards,
location; abundant water.
Laughlin Bldg. 7

FOUR-MILE HOUSE. BE-
Angeles and Pasadena boulevard,
station, 11 rooms, good for any
JAMES DIGIOVANNA,
RICH SOIL.
SERVICE.

TORY. SCHOOL

KETS
ON (OWNERS)
IN BLDG.

RANCH.
all in alfalfa, except
and fruit, good house
ent, plenty of water,
month; milk taken at
chickens and farm
fine and good town;
thin the city limits.
Depot on 2nd st
this land clear and
ute to go east. Be
F. PATT, 246 W

ST SUBDIVIDED
Lake line, 20 miles
minute ride, 20 minute
will soon reach it
is deepest, richest
Holds water, needs
Grades walnuts, ol
and vegetables; no
pipe line, prices
choice, and
acres. Address
A6291

COUNTY
ALFALFA LANDS
5 ACRES,
RE AND UP,
CASH BALANCE
INSURER.
ERIC BLDG.

H TIME TO GET
nice level valley
Angeles, for $400
ping station, plenty
around and 1 well
old bring $500 per
BURN, 336 Cha

ERRY LANDS.
acres
acre up
ndance of water
(Inc.)
Bldg. Main 377

ALFALFA OR
Gabriel Valley, 1½
a few feet
at a fine subdivided
clear property at
Address
PERTY.

country, or 40
a good profit
country home
ntinental
ntil at

WITH AN INCOME
San Gabriel Valley, 1½
San Gabriel, ½ mile from Covina
house, barn, water in abundance
land is used for alfalfa,
portions. Adjoining acreage
sold; price $7500.
Hodge & Hodgkinson,
W. Third st. Phone

ALHAMBRA.

bargains, by Butterbaugh Realty

bargains on lot 50x150, on the best
Alhambra, close to center; only

house bungalow, plastered, bath,
ent, lot 50x135; only $1950
bath, gas, etc., lot 50x135, east
sell furnished or unfurnished;
furniture, $2000; unfurnished, $1900.
some very fine lots with street
water, etc.; $400 and up; close

SMALL ACREAGE.
and up, suitable for suburban
chicken ranches, plenty of water;

BUTTERBAUGH REALTY CO.,
First and Main, Alhambra.
Garfield car and get off at First

BARGAINS IN HOUSES.

New bungalow near Huntington
beautifully finished, bath, gas
stands high, facing east, with
mountains; trees, flowers and
modern cottage in rear. $1000 cash

house on Main st.; bath, gas,
substantially built and well finished;

E. CARNE, 2 N. Garfield ave. Home

SAN GABRIEL.

Classified Liners.

FOR SALE—
Country Property.

FOR SALE—
A CORDIAL INVITATION
TO EVERY MAN AND WOMAN
IN LOS ANGELES,
AND FREE TRANSPORTATION.
I extend to all a most cordial invitation to
and go with me to Ivelle Vernon. She
is beautiful, and I want everybody to
exactly and know the bargain I now offer
these fertile acres. They are twenty min-
from the Huntington Bldg., and reached
two fast electric lines. The soil is a
sandy loam, the water is inexhaustible
costs nothing at all. The price is lower
raw land without water, yet the streets
graded and oiled, and free water piped.
schools, churches, phones and all mod-
conveniences immediately available.
WHOLE ACRES $625.
$5 WILL MAKE FIRST PAYMENT.
The prices will soon advance, and you will
ainly lose the opportunity if you delay.
ances is berries, poultry and vegetables
make the payments, which are easy.
IF YOU WANT A HOME
NOT NOW AND STOP PAYING RENT.
Behold of rent receipts won't buy any-
but regrets, while every dollar you put
Alle Vernon will make five.
IF YOU WANT AN INVESTMENT
NOW IS THE TIME TO BUY.
Free auto service, 10 minutes.
EMIL FIRTH,
W. Fourth St. Broadway and Hill Sts.
Home A3535. Main 7543.
"You're safe at Firth's."

FOR SALE—CERTIFICATE THIS IF YOU HAVE THE
MENT or can raise it quick on good secu-
Otherwise don't waste my time and

I have one-half section very best land fronting
Los Angeles; unquestionably best in
for all citrus fruits, walnuts, berries,
alfalfa; artesian water. Inexhaustib
and piped all over it; 300 acres
elevation 400 feet; beautiful location,
from Los Angeles; excellent trans-
It is 3 cents fare; perfect for subdivi-
quick sale in small farms or villa
$400 per acre or more; can rent at
I'm leaving Coast. Will sell all
per acre, ½ down, including $15,000
of improvements, or will sell any
reasonable. This land has not been
before. No dealers have it. Like to
any agent who can handle rapidly.
per cent. TIMES OFFICE. 11

FOR SALE — CAN YOU SPARE $5 A
well? If so, investigate "HOME ACRES."
in Lancaster, $5 down, $5 month. Every
is worth $5. Money back any
time, write or call. D. L. PETERS,
W. Hellman Bldg. 7

FOR SALE—10 ACRES AT $20 PER ACRE;
level, orchard or vegetable land;
from station; Mora county. Also
per acre; this land will be
acre in a very short time. I
9416, 204 Mason Bldg. 5

FOR SALE—ORANGE GROVES, PAYING
rates of interest on prices asked;
ts of Southern California. L. M.
CO., 609 Laughlin Bldg. "Head-
for Orange Groves." 7

FOR SALE—AT HEMET, RIVERSIDE CO.,
or more enough potatoes the first year
your land; also unexcelled for or-
L. M. PRATT & CO., 608 Laugh-

FOR SALE—
Suburban Property.

FOR SALE—
GLENDALE.
A few fine 50-foot fronts; all improve-
ments in, near car line; price $350, on your
own terms.
6 lots, 50x150, east front, on Brand Blvd.,
near depot; improvements all done; price
$1100 up; terms.
2 lots, 107x145; corner; north front, on
Chestnut st.; fine view; covered with orange
trees; price $900; one-third cash; balance
easy.
2 acres, fine soil, 7½ shares water stock;
not far from car line; price for a short time
$1650 per acre; terms.
Plenty of acreage, ranging in price from
$600 per acre up.
A few fine paying lemon and orange groves,
clear, for which we can accept part exchange
in city income.
Also houses and cottages from $650 up.
SIMMONS INVESTMENT CO.,
307 Grosse Bldg.,
Or Fourth and Brand Blvd., Glendale.
FOR SALE—ONLY $800; BEAUTIFUL HALF-
acre lot at Glendale, close to cars, busi-
ness and school, lovely view, fine soil. LEAV-
ITT, 218 S. Broadway, room 232. 8

MONROVIA.

FOR SALE—MONROVIA; LOT 6, BLOCK R,
on car line; 6-foot Killer cultivator. J. L.
STAFFORD, San Gabriel, near Masonic Home.

FOR SALE—MONROVIA; LOT 6, BLOCK R,
on car line; 6-foot Killer cultivator. J. L.
STAFFORD, San Gabriel, near Masonic Home. 14

FOR SALE—
Lemon and Orange Groves.

FOR SALE—
THE BEST ARE CHEAPEST. ASK US
ABOUT THE INCOME AND THE IMPROVE-
MENTS; 8-ROOM HOUSE, AND BARN, EV-
ERYTHING UP TO DATE, $40,000. GLEN-
DALE; ABUNDANCE WATER; 16-YEAR-OLD
TREES, PAYING 5 PER CENT. ON THE
INVESTMENT. 7

ARLINGTON HEIGHTS, RIVERSIDE, $45,-
000; FINEST RANCH HOME IN SOUTH-
ER CALIFORNIA; 9 ROOMS WITH ALL
MODERN IMPROVEMENTS, INSIDE AND
OUTSIDE; WRITE OR SEE US FOR FULL
PARTICULARS AND TERMS.

UPLANDS, 20 ACRES LEMONS; 10-ROOM
MODERN HOUSE, BARN, GOOD LEMON
HOUSE, ELECTRIC LIGHT, TELEPHONE
AND ALL THE CONVENIENCES OF THE
CITY; LOCATION ON BEST LEMON LAND
IN CALIFORNIA, FREE FROM FROST
AND WIND, ONLY $27,500; WRITE OR SEE
US FOR TERMS. WE HAVE GROVES, ALL
SIZES, AGES AND PRICES, THAT WILL
PAY YOU TO SEE US.
WESTERN REALTY & INVESTMENT CO.,
7 424 S. Hill St. Phone Broadway 2490.

FOR SALE—
ORANGE GROVE
Of about 3 acres, nearly all set out in bear-
ing navels; good 2-story house of 4 rooms,
situated on north bank of Feather River,
opposite the city of Oroville; barn, cow shed,
buggy shed and outbuildings; horse, fine Jer-
sey cow; finest country home north of San
Francisco; fenced on 3 sides with 6-foot cy-
press, hedge; price $7000. Address MRS.
MAUD M. DARLING, Oroville, Butte county,
Cal. 7

FOR SALE—
$3200. 4 acres navels and Valencias, 4 acres
unimproved.
$4250; 7 acres 3-year-old navels and Valen-
cias.
$10,000. Fine 10-acre orchard of lemons.
$11,250. 40 acres oranges, walnuts and al-
falfa; house, barn and stock.
Ranches from one acre up, easy terms and
payments.
McNAB, 312 I. A. Trust Bldg.

FOR SALE—
Best 10-acre LEMON GROVE in California
for sale or exchange, located at Rialto.
Good six-room house, plenty of water, in-
come $2000 per year or over, lemons grade very
high.
This is a snap for some one. Price $12,000.
Will exchange for good city property equal
amount, or sell for cash or cash and mortgage.
ROBERT H. GIVEN, with A. W. Vaughn
& Co., 309 Grosse Bldg., 6th and Spring sts.

FOR SALE—$6,000; A FULL BEARING
orange grove of 40 acres; 40 shares water;
5-room cottage, big barn; one-third navels,
one-third bloods, one-third Valencias; grove
in fine condition; cost last year to care for
$20,000. J. W. CURNS, with YOUNG &
ADAMS, 234 S. Hill st. 9

FOR SALE—AT COVINA, 10 ACRES NAV-
els, just coming into good bearing; near Palm
electric line; in fine residence section; 1905
crop brought $2200; 1906, $4000; price $16,000. For
Covina groves, large or small, see L. M
PRATT & CO., 608 Laughlin Bldg.

FOR SALE—BIG-PAYING LEMON GROVE.
1905 crop brought $7500; 1906, $9000; first 4
months of 1907; $5000, or an average of over
40 per cent. a year on the price asked, $18,000.
L. M. PRATT & CO., 608 Laughlin Bldg. 7

FOR SALE — HEALTHY HIGH GROVE,
orange, at sacrifice; $6500; 10 acres, near
Riverside; investigate; non-residents, C.
MORSE, with YOUNG & ADAMS, 234 S. Hill
st. A7363, Broadway 2935.

FOR SALE—A SNAP.
grove at Corona. Address T, box 81, TIMES
OFFICE. 7

FOR SALE—
Beach Property

FOR SALE — NEW MODERN HOME, 8
rooms, 1 acre of ground, overlooking the
ocean at Manhattan Beach, $4500; $2000 cash,
balance clear property or mortgage. Quick sale,
place. A fine home at the beach at a bargain.
BRADLEY, 528 Maple ave., Phone 7173.

FOR SALE—SUNSET BEACH BAY FRONT,
corner lot, miles of still water; boating,
$250. 302 N. BUNKER HILL. A6036.

FOR SALE—CORNER LOT. NO. SIXTY-
eight, Ocean Beach sub of Redondo, fronts
on ocean. Address A. J. MILNE, Lordsburg.

OCEAN PARK.

FOR SALE—OCEAN PARK.
OCEAN FRONT CORNER.
82 1-2 feet frontage at a very low price.
Between Pier ave. and Bay View ave. This
price, if taken at once. My fine corner on
Ocean Front and Wave Crest, best north cor-
ner extending to Speedway ave., giving double
frontage; finest site on beach for apartment
building. Owner, MRS. S. KIRVIN. The Gra-
nada. Home 5408. Main 2206. 6

NEWPORT BEACH.

FOR SALE—ADJOINING BALBOA, CHOIC-
est lots, $265, 1-3 cash.
Furnished bungalow and lot for $700, facing
bay, see our big sign between East Newport
and Balboa.
HOLT & MUNTON, 227 Mercantile Place.

SANTA MONICA.

FOR SALE—HANDSOME 9-ROOM HOME.
North Second street; all modern conveniences; price
$6000; fine view mountains and ocean. Ad-
dress R, box 123, TIMES OFFICE. 9

LONG BEACH.

FOR SALE—LONG BEACH, 10 ACRES,
high and sightly; ripe for subdivision; cash
or easy terms. Biggest snap in town. JACOBY
& CO., 225 Pac. Elec. Bldg. 7

FOR EXCHANGE—
Real Estate.

FOR EXCHANGE—MODERN 5-ROOM COT-
tage, street graded; sewered. For grocery
store about $2000. J. C. OLIVER, 123 S.
Broadway. 7

FOR EXCHANGE—WANTED, EQUITY IN
house and lot; here for equity in lot or lots
at Long Beach. Address T, box 96, TIMES
OFFICE. 7

FOR EXCHANGE—HAVE CASH, REAL ES-
tate and stock to exchange for city or Pasa-
dena home; must be unincumbered. P. O.
BOX 360. 7

FOR EXCHANGE—CHOICE DES MOINES
residence, $2500, for Southern California,
same value. Address T, box 62, TIMES OF-
FICE. 7

FOR EXCHANGE—FINE CORNER RESI-
dence lot, Redondo, for East Newport or
Balboa, $850. Address R, box 77, TIMES OF-
FICE. 7

FOR EXCHANGE—$1500 EQUITY IN 10-
story 8-room house, on Thorpe st., for lot
in Monrovia, north of Sunset. Call SOUTH
3407. 7

FOR EXCHANGE—$2000; CLEAR BUSINESS
lot in an active Iowa town, want lot or
cottage; would assume. Call up A1361 or Main
1460. 8

FOR EXCHANGE—$400 EQUITY IN NEW
house in Miramonte tract; want Rose Pump
stock. Address 6218 W. PICO ST. 8

FOR EXCHANGE—LEAHY & SON WILL
exchange your property; large list; both city
and country. 314-315 Security Bldg. 7

FOR EXCHANGE — LIST YOUR EX-
changes with us. DAVID BARRY & CO.,
324 BRADBURY BLDG. MAIN 9033, A4062.

FOR EXCHANGE—20 ACRES GOOD LEVEL
land, near good town in L. A. county; want
cottage. Call up MAIN 1460 or A1361. 8

FOR EXCHANGE — A 10-ACRE LEMON
grove for Hollywood or Los Angeles proper-
ty. Address T, box 70, TIMES OFFICE. 7

FOR EXCHANGE—BEN WHITE WILL EX-
change your property. 304 BRYSON BLDG.,
Second and Spring. Member L.A.R.B. 7

FOR EXCHANGE—CLEAR BEACH LOTS
for Los Angeles; would assume. Address R,
box 169, TIMES OFFICE. 7

FOR EXCHANGE—A LOT IN ALAMITOS
Bay tract, or will exchange for city lot.
PHONE E3807. 7

FOR EXCHANGE—
Real Estate.

FOR EXCHANGE—

FIGUEROA STREET CORNER.
FIGUEROA STREET CORNER.

NEAR PICO.
NEAR PICO.

WE HAVE A FINE CORNER
JUST NORTH OF PICO STREET
TO EXCHANGE FOR RESIDENCE
IN THE SOUTHWEST, OR ACREAGE
NEAR LOS ANGELES. OWNER
WILL MAKE YOU A GOOD
PROPOSITION, IF YOU HAVE
SOMETHING TO SUBMIT.

W. L. HOLLINGSWORTH & CO.,
7 SUITE 212-14-16 WILCOX BLDG.

FOR EXCHANGE—
CORNER LOT, 165x97 FEET,
WITH
Nominal improvements, paying $130 month;
wants ranch up to $15,000, cash $5000; mortgage
back on the property, $25,000.
9

20-ACRE RANCH.
At Corona, 6 acres oranges, 7 acres olives,
balance barley; 6-room cottage; 20 shares wa-
ter; want city; price $16,000.

27½ ACRES ALFALFA RANCH.
$10,000.
12 miles south of city; 2 flowing wells,
Water to sell; 4-room cottage; want
city residence, clear, up to $10,000.
W. A. VARCOE & CO.,
7 409 Frost Bldg.

FOR EXCHANGE—
11 acres, at Eagle Rock; 2 blocks from
Eagle Rock Bank. Cars pass the property;
will consider improved property in Los An-
geles.
Two building lots in the West Adams
Heights district; want lot in the Wilshire
district; must have gas.
10-room house, in South Pasadena, facing
Huntington blvd.; shrubbery and in high state
of cultivation; want building lot in the west
part of the city.
RALPH M. WATSON,
601 Grant Bldg.,
Home A6467. Broadway 4375.

FOR EXCHANGE—INCOME PROPER-
ties in the Westlake district, value $22,000,
paying 9 per cent.; will take as first payment
a lot suitable for an apartment house up to
$10,000. Address terms.
One of the best apartment houses of 50
rooms in the city, price $3500; furnace heat,
running water in each room; long lease,
cheap rent; must have some cash.
We have a fine list of properties and we
can exchange any proposition for you.
WAGGONER REALTY CO., 220 Grant Bldg.
Phone Jefferson Main 5467. 7

FOR EXCHANGE—

8-room strictly modern mission-style pla-
tered dwelling, No. 1243 Hoover st.; price $12,-
000; free from incumbrance; income for
part and some cash. J. C. CRIBB, owner,
119 S. Broadway. 9

FOR EXCHANGE—$9500; 10 ACRES AT
Whittier line; 7-room house,
chicken house, carriage, 150 fruit trees,
3 acres grapes, etc., for residence, S.W., and
$3000 cash, balance time. O. BRANDENBUR-
GER, 228 E. Fifth st. Broadway 4561. E2233

FOR EXCHANGE—ACRE AND A HALF
chicken ranch near Pasadena, 300 chickens,
brooders, incubators, 20 coops, 5-room cottage,
barn, horse and buggy; price $2500; want
rooming house. AMBROSE L. HAMELL CO.,
606-607 Douglas Bldg. A4691, Main 5567. 7

FOR EXCHANGE—CAN YOU SPARE $5 A
month? If so, investigate "HOME ACRES."
$100 for 5 acres; $5 down, $5 month. Every
dollar invested is worth $5. Money back any
time. Phone, write or call D. L. PETERS,
owner, 214 H. W. Hellman Bldg.

FOR EXCHANGE—FINE HOME, 9 ROOMS,
modern, quarter cut oak finish and floors
below; lot 55x139½ on fine avenue in the best
city in the East of 175,000 people; want good
orange ranch. Address OWNER, 2641 Dalton
ave., Los Angeles, Cal.

FOR EXCHANGE—I HAVE 10 ACRES OF
Eucalyptus groves, price $9000; equity $2000;
will trade equity for equity in cottage; also
income property in city or 5-acre ranch, with
house on it. See W. F. CHAPFELL, 313
Grosse Bldg. A5612.

FOR EXCHANGE—EQUITY OF $8500 IN
$6000 mortgage; will exchange for ranch
building; lot 50x150; close in; large income
property and $4000 cash. EBERLE, 1250 S.
Flower st. 11

FOR EXCHANGE—
I make a specialty of exchanging real es-
tate, particularly California for eastern.
Member L. A. C. W. CONWAY,
Realty Board. 204-5 Bradbury Bldg.

FOR EXCHANGE—5-ROOM MODERN COT-
tage and 2 lots, south side; want similar
property north of Jefferson, and east of
Hoover street. Might assume. GREEN-
WALT & SCHRIVER, 633 Pacific Electric
Bldg. 9

FOR EXCHANGE—
Real Estate.

FOR EXCHANGE—7-ROOM HOUSE AT AL-
hambra, modern; price $5000; incumbrance
$1750; also 20-acre ranch, unimproved, price
$4000; incumbrance $810; want clear city prop-
erty. GARDNER & LANGLEY, 325 W. 4th
st.

FOR EXCHANGE—$3000, CHOICE 2-STORY,
8-room modern new residence, large lot, San
Luis Obispo. A fine property. Want Los An-
geles or Minneapolis. FORBES REALTY CO.,
401-402 Laughlin Bldg. Main 8641; A1163. 7

FOR EXCHANGE—WILL PAY CASH AND
stocks for clear lots or income property;
might consider good equities; must be in the
city. J. F. PADELFORD, 430 H. W. Hell-
man Bldg. Home A6394, Main 3066. 7

FOR EXCHANGE—STRICTLY MODERN 8-
room house; Kinney Heights; corner, 60x160
to alley; front and back lawns; flowers; every
convenience; want 6-room bungalow in good
location. Phone B3304. 7

FOR EXCHANGE—WANTED TO EX
change $400 4-room furnished bungalow, Cat-
alina, on the main avenue, for child's pony
and cart and harness. Address C. G. CUR-
TIS, Avalon, Cal. 11

FOR EXCHANGE—STRICTLY MODERN 8-
room house; Kinney Heights; corner, 60x160
to alley; front and back lawns; flowers; every
convenience; want 6-room bungalow in good
location. Phone B3304. 7

FOR EXCHANGE—WANTED TO EX
change $400 4-room furnished bungalow, Cat-
alina, on the main avenue, for child's pony
and cart and harness. Address C. G. CUR-
TIS, Avalon, Cal. 11

FOR EXCHANGE—$750, CLEAR, CHOICE
lot, East Newport, adjoining Balboa, for
city lot same value. W. N. HOLWAY, 227
Grant Bldg. A1929. 7

FOR EXCHANGE—SURF LOT, BALBOA,
Newport, for first payment on five-room cot-
tage in Los Angeles. Address PP, box 104,
TIMES OFFICE. 12

FOR EXCHANGE—WILL TAKE CONSOLI-
dated Realty stock at $130 in exchange for
auto valued at $3250. Address R, box 147,
TIMES OFFICE. 7

FOR EXCHANGE—VALUABLE LOTS IN
growing mining town for ranch Al or Los
Angeles residence. Address T, box 81, TIMES
OFFICE. 12

FOR SALE—
Miscellaneous.

FOR SALE—BOAT, A 2-CYLINDER, 4-H.P.,
12-passenger gasoline launch, 20 ft. long.
Get to be used; will sell at half price. Can
be seen at Laguna Beach, or for further par-
ticulars write to JOSEPH YOCH (owner,)
Laguna Beach Hotel, Laguna Beach, Cal.

FOR SALE—CHEAP,
$100 bond, $100 bond, for sale. I have a
$100 bond that must be sold at once; this bond
is good on your choice of pianos, and worth
$100. I will sell it very cheap, as I have no
use for it. Call any time at 523 S. GRAND.

FOR SALE—PIANOS.
WHY RENT A PIANO WHEN YOU CAN
BUY an elegant square for $5 down and pay-
ments of $5 each for a few months? We have
the largest assortment of pianos. See them.
GEO. J. BIRKEL CO., 345-7 S. Spring. 11

FOR SALE—FURNITURE OF A FULLY-
equipped real estate office, established and
in same place 5 years; Kruger's city and coun-
ty atlas, with name board will change over;
everything goes; large list of property. Call
on LAUGHLIN BLDG. 8

FOR SALE—WE BUY BUILDINGS FOR
wrecking or removal. Cash paid for any
kind of building material including doors,
sash, glass, pipe, fixtures, safes, etc. BUILD-
ERS' SUPPLY CO., 739 San Fernando st.
2643 Andrew St.

FOR SALE—PARTY IS GOING TO LEAVE
city and wants to dispose of two couches,
several chairs, a Brussels carpet and
several other pieces of furniture, all in fine
condition. Call Wednesday, 2517 WEST 6TH.

FOR SALE—WHITE BROADCLOTH Tailor-
made coat, cost $65, in good condition; will
sell for $15; also will sell 44 pieces of fine and
medium gold Havilland china for $25.
PHONE E3528 and TEMPLE 824. 7

FOR SALE—CHEAP, OPTICIAN'S GRIND-
ing machinery, including surface machine,
automatic edger; pantescope, lathes, belting,
dynamo and benches, inquire room 420, CIT-
IZENS' NAT. BANK BLDG. 11

FOR SALE—
New Smith-Premier typewriter, No. 2, and
Smith-Premier typewriter desk, and one Hall
safe. Call ROOM 304 Mason Bldg., 6th and
Broadway. 8

FOR SALE—REAL ESTATE CONTRACT
bearing 7 per cent. interest; will allow 10
per cent. off the face value. The property is
first-class. WM. A. GAINES, 1234½ N. Spring
st., room 10. 11

FOR SALE—1 AUTOMATIC IDEAL STEAM
engine, 16x12, 50 to 65 h. p.; 1 Stillwell Bierce
heater; 1 Jenkins Handy boiler, 30-h. p.; all
at A. B. STEELE, Redondo Beach, Cal. P. O.
Box 34. 11

FOR SALE—NEW LAUNCH, 4-H.P.; BIG
boat bargain, ever offered for a few days
only, for cash. For particulars, address ROY
CARSON, 255 S. Chester ave., Pasadena, Cal. 12

FOR SALE—A SPLENDID NATIONAL
cash register that cost $90. A total added.
I will take $60 for same. Call at 702 S.
SPRING ST., room 204. 9

FOR SALE — SAFES, NEW SHIPMENT,
large assortment, fire and burglar proof. All
sizes. CHENEY-WEST CO., 316-18 S. Los
Angeles st. 9

FOR SALE — SET DRAWING INSTRU-
ments, 22-caliber Winchester rifle, Stearns bi-
cycle, cheap. 219 IOWA AVE., Hollywood.
E2775. 8

FOR SALE—PIANO, LET ME SHOW YOU
my beautiful upright, will make an ex-
ceptionally good price to a quick purchaser.
Call or address 442 DOUGLAS BLDG. 11

FOR SALE — COUNTERS, REFRIGERA-
tors, showcases, fans, ice boxes and fixtures
of THE PALACE MARKET, cheap; must be
sold this week; hurry up. 8

FOR SALE—PIANO, KURTZMAN PIANO,
new instrument, worth $450, can be bought
at a snap. Call or address 1020 GRAND ST. 11

FOR SALE—A COUPON WORTH $95 TO ONE
who wants to buy a new piano; will sell for
$50. Call early 1251 BOND ST. A1594. 7

FOR SALE — CHEAP, SECOND-HAND
Remington typewriter in fine order. Call at
Dentists office, 240½ HOOVER ST. 7

FOR SALE—OR WILL TRADE DRESSER
trunk for set dining-room furniture or a
davenport bed. 947 S. HOPE. 7

FOR SALE—YOUNG LADY'S R.R. TICKET
to San Francisco. Address T, box 65,
TIMES OFFICE. 8

FOR SALE—NEW 30-38 WINCHESTER,
good deer gun, cheap. 2964 SOUTH PARK
AVE.

FOR SALE—3 BRUNSWICK-BALKE POOL
tables. Apply 132 N. MAIN ST., basement. 7

FOR SALE—GENUINE NAVAJO BLANK-
ets, attractive designs and colors. PHONE
E3523. 7

FOR SALE—$85 PIANO BOND, $10 CASH;
bargain. Address R, box 185, TIMES OF-
FICE. 7

FOR SALE—CALLA LILY BULBS, WHOLE-
sale and retail. W. S. PALMER, 128 Wall.
9

FOR SALE — SECOND-HAND TANKS.
DOWNEY VINTAGE CO., Downey, Cal. 9

FOR SALE — FIREPROOF SAFE; A BAR-
gain. Call at 429 E. SECOND ST. 8

FOR SALE—HOUSE, CHEAP. APPLY 1041
SAN FERNANDO ST. 7

FOR SALE—
Miscellaneous.

FOR SALE—
One of the most desirable lots in Odd Fel-
lows' Cemetery, with perpetual care; $250;
compare this with similar lots, 20x25, with
perpetual care.
WICKS REALTY SYNDICATE,
Suite 620, L. A. Trust Bldg.,
13 Second and Spring sts.

FOR SALE—A FINE PRINTING OUTFIT, 2
presses, cutter, motor, plenty of new type;
will sell very cheap. 215 TEMPLE ST. 8

FOR SALE—
Furniture.

FOR SALE—CLOSING OUT, ONLY FEW
days left. Entire stock going below cost.
Big bargains in furniture and carpets.
55c linoleum, less 20 per cent., 44c.
$1c chairs, less 20 per cent., 68c.
$2 center tables, less 20 per cent., 75c.
$2 rockers, less 20 per cent., $1.60.
$2 hot plate, less 20 per cent., $1.60.
$2.50 iron bed, less 20 per cent., $2.
$3.75 go-cart, less 20 per cent., $2.20.
$3.50 gasoline stove, less 20 per cent., $2.80.
$4.60 dining set, less 20 per cent., $3.67.
$4.80, 9x12 rug, less 20 per cent., $3.84.
$7.50 Morris chair, less 20 per cent., $6.
$8 extension table, less 20 per cent., $6.40.
$8.50 lady's desk, less 20 per cent., $6.80.
$10.50 hall trees, less 20 per cent., $9.40.
$12 oak chiffonier, less 20 per cent., $9.60.
$13.50 oak dresser, less 20 per cent., $10.80.
$14.50 china closet, less 20 per cent., $11.60.
$15.50 bookcase, less 20 per cent., $12.40.
$16.50 parlor suite, less 20 per cent., $13.70.
$25 bedroom suite, less 20 per cent., $20.
10 J. M. OVERELL, 706 S. Main street.

FOR SALE—
CLOSING OUT.
CLOSING OUT.
Bargains in office furniture and desks.
Stoves and ranges.
Great discount, connected and guaranteed.
Dressers and beds.
Dressers $7 to $25; beds $7 to $40.
SHOW CASES, COUNTERS, SCALES.
Cash registers, shelving, cheese knife, etc.
Elegant oak counters and office rail.
RUGS, CARPETS AND MATTING.
"Way under wholesale prices, new and old.
Largest stock, lowest prices any second-hand
store in California. Lots new goods too.
SAVE MONEY.
SAVE MONEY.
SKEELS BROS., 907 S. Main. Both Phones.
9

FOR SALE—ONE 2-BURNER INSURANCE
gasoline stove. (The safest gasoline stove
made.) Only $8; cost $15 new. One nearly
new Jewel gas range, only $12, connected and
guaranteed. One very fine guaranteed sawed
oak buffet, $30; cost $65 new. A fine child's
iron bed with high sides; only $9 worth $9.
Very large stock of nearly new household goods
at about half the price of new. Remember we
sell on time. Come and see our large stock
of nearly new goods and get our prices before
you buy. JAMES COLGAN & CO., 713-715 S.
Spring. Home F1964, 644 S. Main. F5389. 7

FOR SALE—
DESKS, OFFICE FURNITURE, DESKS.
A side line with us, but we have the best
stock in the city; extra good strictly second-
hand office desks, chairs, rugs, tables, sec-
tional bookcases, etc.; rent our outfits com-
plete. Buy, sell and exchange.
SKEELS BROS., 907 S. Main.

FOR SALE—FURNITURE, HIGHEST CASH
offer takes entire furniture of 15-room high-
grade residence, close in; can be leased for
new term to client now in, for $90 per month; all new
and extra fine, including linen, etc., complete;
big bargain; must be sold for cash. Owner,
201 LAUGHLIN BLDG. 7

FOR SALE—I HAVE 7 ROLL-TOP DESKS
and chairs, the latest real estate atlas and
maps, 1 standing desk, 2 typewriters, one
with drop-head desk, spring back chair, rug,
etc., that I will sell cheap or rent office
furnis... or unfurnished. 441 DOUGLAS
BLK.

FOR SALE—GOLDEN OAK PEDESTAL DIN-
ing table, set, leather seat dining chairs,
china closet, buffet, Davenport sofa bed, Mor-
ris chair, Vernis-Martin iron bed, leatherette
couch, bed lounge, maple dresser, rugs and
refriger

Classified Liners.

MONEY TO LOAN— In Sums to Suit.

EASTERN MONEY—
AT 5 PER CENT. NET.
ON CLOSE INSIDE INCOME BUSINESS PROPERTY IN SUMS OF NOT LESS THAN —$50,000—
I AM NOW TAKING APPLICATIONS TO PRESENT IN PERSON. PLEASE CALL SOON.
R. G. LUNT,
140 S. BROADWAY.

ARE YOU IN A BAD FIX?
If you are in need of money, want it right away and do not know where you are to get it, you are in a bad fix. No necessity, however, for your being in that position, as long as we are here. We will loan you the money you need from $10 up on your FURNITURE, PIANO, HORSES, WAGONS or other personal property, without removing them from your possession.
We charge you a reasonable rate of interest and arrange the matter quickly and without publicity. Fair dealings, open and above board methods is our motto, every time; open 8 a.m. to 6 p.m. Monday and Saturday evenings until 8 p.m.
FIDELITY LOAN CO.,
529 MASON BLDG.,
S.E. corner Fourth and Broadway.
Phones F7421; Broadway 5171.

MONEY TO LOAN—RENTAL AND OTHER COLLECTIONS. QUICK RETURNS. Beach lots in Venice of America Tract. Insurance written. If you wish to buy property in any part of the city, come and see us.
TODAY'S SPECIALS—Elegant modern 10-room furnished residence, Westlake district, $12,000, terms.
6-room cottage, 28th st., one-half block east of Maple ave., $3500, terms.
5-room cottage, Brooklyn ave., finely furnished, large lot, $5000, one-half cash.
PACIFIC BROKERAGE AGENCY, 142 S. Broadway, room 124. A6663. 7

TO LOAN—MONEY—
LARGE OR SMALL AMOUNTS.
AT CURRENT RATES.
WRIGHT & CALLENDER CO.,
MR. KOS,
MANAGER LOAN DEPARTMENT,
219 SOUTH HILL ST.

NOURSE & COMPANY—
202-204 L. A. Trust Bldg.
Buyers of
Notes, mortgages, trust deeds, contracts issued for sale of real estate, rentals. Life insurance policies, and all kinds of commercial paper.
MONEY TO LOAN
for long or short time, secured by first or second mortgages on real estate or any other good security.

TO LOAN—
The John M. C. Marble Co. are making all of the conservative loans that come in the office.
We make a specialty of loaning south and southwest.
We are after conservative loans rather than a high rate of interest.
H. W. HELLMAN BLDG. 9

TO LOAN—PLENTY OF PRIVATE MONEY for loans on real estate at lowest rates. We draw all papers and save time and trouble. Established twenty years.
EDWARD D. SILENT & CO.,
216 West Second st.

SALARIED PEOPLE'S FRIEND.
WE LOAN TO THE WORKINGMAN.
RATES THE LOWEST.
PAY BACK TO SUIT YOURSELF.
WE CHARGE FOR TIME YOU KEEP IT.
THE STATE LOAN CO.,
612 GROSSE BLDG., Sixth and Spring sts.
Open 8:30 to 6 p.m., Monday, Wednesday and Saturday till 8 p.m. 7

DO YOU NEED MONEY?
WE loan on "SALARIES" strictly
All business confidential and courteous treatment to all. Money costs you just for time in your hands. Rates lower than the lowest.
THE NATIONAL LOAN CO.,
519-520 Bryson Bldg., 2nd and Spring sts.
Open 8:30 to 6 p.m., Mon., Wed. and Saturday till 8 p.m.

TO LOAN—
QUICK LOANS ON PIANOS, FURNITURE, ETC.
No publicity or bother; easy terms; all the time you want; money ready same day; repay as convenient; reducing interest. CLARK BROS., 203 Frost Bldg., 145 S. Broadway. Phone A2118; Main 6662.

TO LOAN—WE LOAN YOU MONEY ON your furniture, diamonds, salary or other personal property; large loans on rooming and apartment houses a specialty; new methods, fair dealing. Main 2129; A8285. Room 6, ORPHEUM THEATER BLDG., Southern California Security Co.

TO LOAN—MONEY LOANED TO SALARIED people just on your own name; no other security necessary; don't borrow until you see me; my system is the best for railroad men, clerks, bookkeepers, street car men, and all others employees; business strictly confidential. NEWTON, 708 O. T. Johnson Bldg.

TO LOAN—PRIVATE MONEY TO LOAN ON real estate, long or short term, applications accompanied by abstracts showing perfect title to property and acceptable margin on valuation, can be filled on short notice. Real estate mortgages bought. G. G. LAWRENCE, 484 Pac. Elec. Bldg.

WE MAKE A 60 PER CENT. BUILDING loan and are practical builders.
MILWAUKEE BUILDING CO.,
MILWAUKEE BUILDING CO.,
MILWAUKEE BUILDING CO.,
Phones—Main 4734. 308 W. First st. Home A3107.

TO LOAN—
$1000 TO $100,000 ON REAL ESTATE, 6 to 7 per cent. interest.
Also building loans.
ROBT. MITCHELL CO., 313 W. Third st., Le Grand Betts, Mgr. Loan Department.

$200,000 TO LOAN ON CHATTELS—
WATSON'S QUICK LOANS.
Generous loans on furniture, pianos, live stock, diamonds, real estate contracts, personal property. Easy terms. Confidential. Phone 2790. WATSON, 322 Trust Bldg. 11

ABSOLUTELY CONFIDENTIAL. WE LOAN on diamonds, watches, etc. More money at lower rates than anyone. Private room for ladies. Highest cash price paid for diamonds.
JEWELRY LOAN CO.,
328½ S. Spring, room 12.

MONEY LOANED—ON FIRST AND SECOND mortgages, contracts, diamonds and other securities.
MECHANICS' LOAN CO.,
436 Bradbury Bldg.

MONEY LOANED ON DIAMONDS, JEWELRY, mortgages, contracts, etc., on furniture, live stock, etc., without removal; loan our own money; lowest rates, prompt, private, reliable. REID & CO., 142 S. Broadway, room 125. Phones A1926; Broadway 2368.

QUICK LOANS ON FURNITURE, PIANOS, diamonds, live stock, real estate, contracts, mortgages, your salary, or any good security; low rates; easy terms; confidential. ROSS & CO., 800 L. A. Trust Bldg., corner Second and Spring A7301, Main 3541.

MONEY TO LOAN IN SUMS TO SUIT, ON diamonds and jewelry, at 3 per cent.; pianos, 5 per cent.; furniture, automobiles, etc. B. C. McDONALD, loans and investments, 702 S. Spring st., room 204. Phone A8018, Bdwy. 4991. 12

$500,000 TO LOAN ON REAL ESTATE—
Quick loans. Any sum desired. No red tape.
Lowest rates of interest.
Building loans a specialty.
Phone 2790. WATSON, 322 Trust Bldg. 11

TO LOAN—MONEY.
In amounts of $1500, $2000 and $2500 on bungalows or new houses, southwest.
"IT PAYS TO SEE US."
EDWARDS & WINTERS CO.,
222-24 Laughlin Bldg. Main 9307; Ex. 767. 7

DON'T BORROW TROUBLE, BORROW money. Salaried men and women accommodated on their note without mortgage, or indorser, confidential. CHERRY, 411 O. T. Johnson Bldg., corner 4th and Broadway.

$100,000 TO LOAN ON IMPROVED REAL estate, in sums to suit; quick action, no delays, square dealings; interest 7 per cent. DOLPH T. MITCHEL, 430 Citizens' National Bank Bldg., 3rd and Main. Phone A5644.

MONEY TO LOAN—
$200 to $250,000 to loan on real estate and other good securities at current rates. Established 1886. LEE A. M'CONNELL & CO., 145 S. Broadway.

MONEY LOANED ON DIAMONDS AND jewelry. ROOM 416 O. T. Johnson Bldg. Conservative and desirable loans made at 2 per cent. Get our terms. Office hours 12 to 4.

MONEY LOANED SALARIED PEOPLE and others without security; easy payments, largest business in 60 principal cities. TOLMAN, 430 Mason Bldg., Broadway and 4th.

MONEY TO LOAN— In Sums to Suit.

WE HAVE MONEY TO LOAN ON GILT-edge close-in property. If security is satisfactory, can close deals quickly. R. A. ROWAN & CO., 200 H. W. Hellman Bldg.

MONEY LOANED ON DIAMONDS, WATCHes, jewelry. We loan you more money, less interest, hold your goods longer than any one. Tickets issued. LEE BROS., 508 S. Main st.

MONEY LOANED SALARIED PEOPLE without security, notes bought; loans on stocks, bonds and warrants. TRADERS' EXCHANGE, 231 Bryson Bldg. Phone Main 4870.

TO LOAN—SALARY LOANS—
Your name is security to us; transactions strictly confidential. WESTERN LOAN CO., 501 Mason Bldg., 4th and Broadway. Main 4828, F8848.

I HAVE HAD LEFT WITH ME $20,000 TO be loaned on inside real estate. B. C. McDONALD, loans and investments, 702 S. Spring st., room 204. Phone A8018, Bdwy. 4991. 12

SALARIED PEOPLE ACCOMMODATED ON note without indorser; no red tape; confidential. WEST COAST EXCHANGE, 419 Henne Bldg., 122 W. Third st. 7

WILSON-PATTEE CO., 402 UNION TRUST Bldg., 8856 Main or F. loan on improved real estate and buy and sell real estate mortgages.

MONEY TO LOAN—ON REAL ESTATE.
C. A. SUMNER & CO., 214 L. A. Trust Bldg., corner 2nd and Spring sts. Main 662, A6622.

SALARY LOANS — LADIES OR GENTLEMEN. CONFIDENTIAL. EASY PAYMENTS. STANDARD LOAN CO., 265 HENNE BLDG.

MONEY TO LOAN IN SUMS TO SUIT. Building loans a specialty. COLONIAL MORTGAGE & TRUST COMPANY, 519 H. W. Hellman Bldg.

QUICK LOANS ON REAL ESTATE. PROPerty appraised day application is made. GEORGE TAYLOR, 317 Byrne Bldg., Third and Broadway.

I HAVE THE FOLLOWING SUMS TO LOAN on first-class security at 7 per cent.: $3000, $3500, $2800, $2000. Address R, box 189, TIMES OFFICE. 8

TO LOAN — PRIVATE MONEY, ANY amount at 6 to 7 per cent. We make straight building loan. LOCKHART & SON, 309 W. First st. 11

SALARIED PEOPLE'S LOAN CO., 304 H. W. Hellman Bldg. Lowest interest rates. Notes bought. Phones Main 5966; A2659.

FOR SHORT TIME LOANS APPLY TO HINSDALE LOAN CO., 705 L. A. Trust Bldg., Second and Spring. Lowest rates.

R. W. POINTEXTER, 409 WILCOX BLDG., loans money on real estate, stocks and bonds. Building loans a specialty.

PRIVATE MONEY, NO RED TAPE, ANY amount of good security. M. M. DAVIDSON & SON, 204-6 Wilcox Bldg.

PRIVATE PARTY WISHES TO LOAN money on real estate; first mortgage. PHONE BROADWAY 2179. 8

MONEY TO LOAN ON REAL ESTATE. TRUE & CLARK, 607 H. W. Hellman Bldg.

MONEY LOANED, CONTRACTS AND MORTgages bought. A. M'CALL, 314 Bullard Blk.

TO LOAN — PRIVATE MONEY ON REAL estate. WEIK & CO., 636 S. Spring st.

MONEY WANTED— On Collaterals.

MONEY WANTED—
$40,000 WANTED ON
FIRST MORTGAGE COVERING
IMPROVED PROPERTY COSTING $90,000.
BUILDING IS NEW AND COVERS THE PROPERTY, 127x120 FEET.
CLOSE IN.
LOAN GUARANTEED.
A. C. PYPER,
408 LANKERSHIM,
3RD AND SPRING STS.

WANTED—$350—ONE YEAR, 8 PER CENT. per annum net interest, quarterly, secured by first mortgage on lot 50x160 with 3-room house on East Ave. 23, near Pasadena ave. Value $1500.
$900—Two years, 8 per cent. per annum net interest, quarterly, secured by first mortgage on 5-room house on lot near Pico and San Pedro sts., together with lot 40x140, near 63rd and Moneta. Total value $2500.
$3500—3 years, 7 per cent. net interest per annum, quarterly, secured by first mortgage on 8 acres of best orange land in full bearing, with improvements of the value of $5000. Total value $15,000. Location, Glendora, Cal.
$3000—3 years, 7 per cent. per annum net interest, quarterly, secured by first mortgage on fine ranch of 22 acres at Norwalk; value $10,000. MATTHEWS & MATTHEWS, 505 Douglas Bldg.

WANTED—MONEY—
These are gilt-edge loans. Security absolute.
$10,000—On property worth $25,000.
$1000—On property worth $2000.
$1600—On new 2-story residence.
$1500—On new cottage, value $3000.
$1200—On new cottage, southwest.
$1300—On new house, worth $3000.
$1100—On new cottage, worth $2500.
$1400—On new 5-room cottage, worth $3000.
$800—On new 5-room cottage.
Trust deeds given; 3 years; interest 7 per cent., payable quarterly.
Phone 2790. WATSON, 322 Trust Bldg. 11

WANTED—I HAVE A MFG. PROPOSITION, GILT EDGE, A1, AND BETTER, need $1000 to place it before moneyed people; it will win; nothing like it; desire strictest investigation; lend it your aid. Address R, box 46, TIMES OFFICE. 9

WANTED — MONEY, $1300; HERE'S A gilt-edge loan, $1300, wanted on new cottage; will give trust deed and pay 7 per cent.; absolute security. Phone 2790. WATSON, 322 Trust Bldg.

WANTED — PRIVATE PARTIES WITH large or small sums to invest in first mortgage on real estate; exceptional opportunities. Phone 2790. WATSON, 328 Trust Bldg. 11

WANTED—MONEY; $1500 ON NEW, LOVEly cottage; choice location; trust deed given; security absolute; will pay 7 per cent. Phone 2790. WATSON, 322 Trust Bldg. 11

WANTED—HAVE YOU MONEY TO LOAN? Consult us. We have gilt-edge first mortgage, real estate loans. Absolute security. Phone 2790. WATSON, 322 Trust Bldg. 11

WANTED—$15,000 OR $20,000 WANTED FOR interest in a business with very bright future. This will bear the strictest investigation. Address R, box 173, TIMES OFFICE. 8

WANTED — MORE MONEY TO LOAN ON mortgages at 7 and 8 per cent. C. A. SUMNER & CO., 214 L. A. Trust Bldg., corner 2nd and Spring sts. Main 662. A6622.

WANTED—$1500, ASSURED BY FIRST mortgage, for three years on country property, worth $5000, 7 per cent. net quarterly. Address R, box 74, TIMES OFFICE. 8

WANTED—$500, GILT EDGE LOAN FOR 3 years, 7 per cent. Lot 40x135 to alley with 6-room house. E. 46th st. BEN WHITE, 304 Bryson Bldg. 8

WANTED—I WANT 3-YEAR LOAN ON MY W. Adams 16-room apartment house, $15,000, 7 per cent. Write R, box 39, TIMES OFFICE. 7

WANTED—$1500 AT ONCE, WILL GIVE mortgage on $6000 property to secure and pay 8 per cent. Address T, box 62, TIMES OFFICE. 7

WANTED—LOAN, $1500, 3 YEARS, 7 PER cent. on house and lot. O. H. ANDERSON, 306 Bryson Bldg. A8023; Main 8796.

WANTED—TO BORROW, $500, ON GOOD cottage, seven per cent. Principals. Address T, box 58, TIMES OFFICE.

WANTED—$500 TO $20,000 ON IMPROVED close in city property. T. WIESENDANGER, room 312, 207 S. Broadway.

WANTED—$6000 AT 6 PER CENT. ON first mortgage, plenty security. Address R, box 177, TIMES OFFICE. 8

WANTED—OF PRIVATE PARTY, $3000 ON improved real estate and rooming-house. Phone HOME E3651. 8

WANTED—MONEY, WANT $200, PAY 20 per cent. interest. 1057 YALE ST. 7

STOCKS AND BONDS— And Mortgages.

WANTED—WILL BUY SUNSET, EMERgency and California Hospital stocks; name price and number of shares for sale. BROWN & CO., 220 W. Fourth. 7

FOR SALE—200 SHARES ELECTRIC HEATing; 100 Bidwell Gold Motor, 11 W. S. Granite Pressed Brick, bargain for somebody. 221 COPP BLDG. 9

WANTED—STOCK ELECTRIC HEATING & Manufacturing Company stock; will pay 30c. Address LOS ANGELES POSTOFFICE, BOX 1046. 8

FOR SALE—BY OWNER, ROSS OSCILLATing Pump stock at 55c net; in any amount up to 5000 shares; can deliver quick. Call F8474. 7

FOR SALE—100 SHARES ANTI-FRICTION Journal Box stock, for best cash offer. Address T, box 37, TIMES OFFICE. 7

FOR SALE—85 SHARES PACIFIC WIREless stock at $2 per share, for one week. Address R, box 47, TIMES OFFICE. 7

FOR SALE—50 SHARES PARENT COMpany Star Wave motor at 80c. Address T, box 49, TIMES OFFICE. 13

HERE IS YOUR CHANCE. 6500 SHARES Peat Fuel stock 4⅜c; worth $1. BOX "B," CORONA, CAL. 9

STOCKS AND BONDS— And Mortgages.

WANTED—
50,000 SHARES OF ROSS OSCILLATING PUMP STOCK AT $3 PER SHARE.
A syndicate of well-known gentlemen has been organized to take over a block of 50,000 shares of Ross Oscillating Pump stock at $3 per share.
Bring in your stock quick. Deposit the number of your certificate and the number of shares you own. No stock bought from brokers. We wish to deal directly with the owners.
The block of stock to be taken over on or before August 15, providing stock to the total amount of 50,000 shares shall be deposited. Receipts for option will be given.
C. A. STICE,
Trustee and depositor.
412 Citizens' Nat'l. Bank Bldg.

FOR SALE—
TO WHOM IT MAY CONCERN.
Official notice is hereby given that about 15,000 shares of stock of the former Tempered Ductile Metals Co. is being unlawfully held by persons who are offering same for sale through brokers and other agents. This stock is not valid, and will not be recognized, transferred or accepted by the VAUGHN DUCTILE METALS CO. in exchange for its stock. All persons buying this stock do so at their loss.
VAUGHN DUCTILE METALS CO.,
H. D. SCHULTZ,
Secretary.
Attested by
KEMP & COLTIER,
Attorneys former Tempered Ductile Metals Co.

FOR SALE—
Subject to previous sale.
We offer.
25 Ross Pump, bargain.
5000 Empire, (Wisner) 22c.
5000 Cal. Monarch, (Wisner) 20c.
2000 Black Oak, (Wisner) 17c.
2500 Murchie Ext., (Wisner) 13c.
5000 United Tin & Gold, (Wisner) 4c.
2250 Giant Ledge, great snap.
Phone F7621.
Main 2457.
UNITED SECURITIES CO.,
421-22-23 I. W. Hellman Bldg. 7

J. J. DORAN & CO.—
BROKERS,
131 S. Broadway,
WILL BUY,
Chiapas Rubber,
Pacific Wireless,
Penn Wyoming,
Rio Micholl Rubber,
Sonora M. & M.
United Rico,
Yucca Cyanide. 7

FOR SALE—
Stock bargains. See us for bargains
Searchlight Mining & Milling, 80c.
Goldfield Herald, 2½c.
P. B. Steifer, $5.10.
Mt. Gaines Consolidated, 14c.
Mt. Whitney, 2 1-4c.
Ross Oscillating Pump, 55c.
Bring in your stocks. We can sell them.
LOS ANGELES MINING STOCK EXCHANGE, 217 West First. Roderick MacDermott, manager. 7

FOR SALE—1100 MT. WHITNEY, A BARgain; 3000 Beluga, cheap; 2000 Dolores Mining Co.; 1 share of Amity Mining Co.; 1000 Bankers & Mining & Developing Co.; Great Northern Idaho, 1000.

We will buy Bisbee West Copper, Johnnie Consolidated, Globe Oil, El Dorado Canyon. 434 S. HILL ST. Phone F8614; Broadway 2470. 7

FOR SALE—WILL GUARANTEE YOU 30 per cent. the first year; each succeeding year your investment will double; will allow you pay for your time for investigation if not as represented; this is not mining or oil stock, but a legitimate business proposition where you can get in on the ground floor; no stock sold under $250 blocks. Call and investigate; information cheerfully given.
11 HOLT, 217 Byrne Bldg.

I HAVE FOR SALE A SMALL BLOCK OF the stock of one of the largest retail houses in Los Angeles, $2000 can swing the proposition; concern doing big business and making money; urgent need of money only reason for selling cheap. Address J. M. LYNCH, box 646, Station C, Los Angeles. 11

WANTED — TO BUY CONSOLIDATED Realty stock; this is not a listing ad; if your price is low enough, you can get your money without delay. WORTHING-SAMPSON INVESTMENT CO., 517 Chamber of Commerce.

FOR SALE—P. B. STEIFER MINING CO. stock at a bargain, also a small block of Journal Box. We also have other industrial and mining stocks for sale. STRADER & STRADER, 308 Delta Bldg. F2927. 7

IF YOU HAVE STOCKS AND BONDS OF merit for sale, we can find sale for some; we have $75 deposited or 5000 Mt. Whitney. PACIFIC MERCANTILE CO., 417 Bryson Bldg. 7

FOR SALE—1000 MT. GAINES, 14 CTS. 5000 Mt. Whitney, (bid.) 1000 Electric Heating, cheap. C. J. KING, 514 Fay Bldg. A5345. 7

FEW LEAD MINE SHARES. CALL TOday. CLARK, trustee. Main 589, A6592. 7

THINGS ON WHEELS— All Sorts.

AUTOMOBILES.

FOR SALE— $1200. $1200. $1200.
Must sell at once, 1906 model F, White Steamer in first-class shape; car equipped with top, speedometer, lamps, generator, tire inflating outfit, etc.; good tires and extras; this is a good buy; will demonstrate. Call today.
HUGH H. WALLACE,
308 Union Trust Bldg.
Main 4655, Home F9630.
$1200. $1200. 10

AUTOS AT A GREAT SACRIFICE; $425 will purchase a combination runabout; will carry 2 persons, or 4 with extra seat in use; has 2 cylinders, leather top and all extras; in perfect order; cost $1400; must be sold; can be seen at residence today or any week day; owner home 8 to 9 a.m. or 6 to 7:30 evenings. 2000 MIRAMAR ST. Take West Second-st. car, get off at Miramar street, 4th house west.

FOR SALE—MY ALMOST NEW COMBINAtion side entrance touring car and runabout with engine under hood, shaft drive, newly painted, good tires, searchlight, generator, side lamps, tools, etc. Best offer by Thursday night gets this machine. Ask for Ed's machine. 1142 SO. MAIN ST. 8

FOR SALE—MAXWELL RUNABOUT WITH full top and curtains, lamps, tools, used about four months and in first class condition. This wagon is guaranteed and is the best buy in the city at the price, $650. THE MILLS-PRICE GARAGE MACHINE CO., 1142 So. Main st. Phone F6110. 10

FOR SALE—IF YOU ARE IN NEED OF 30x3½ or 30x4 Bailey tread tires go to 1142 So. Main st., and get them at 40, 10, 10 and 10 per cent. off list; just have a few left. THE MILLS-PRICE GARAGE MACHINE CO., 1142 So. Main st. Phone F6110. 10

FOR SALE — 1907 4-CYLINDER 60-H.P. Haynes, has top, speedometer, tire irons, extra trie, 2 extra inner tubes, side lamps and comple tool outfit; this car is in perfect condition and has been left with us to sell as owner has bought a 7-passenger Royal Tourist, will sell cheap for cash. MORLEY AUTO CO., 1136 S. Main st.

FOR SALE—AS I AM OVERSTOCKED WITH new automobiles, the very best high grade machine on the market, I will for cash make a big discount or take part cash and good clear L. A. real estate at cash value. No equities wanted. See my agent at 440 DOUGLAS BLDG. 8

FOR SALE—ONE 24 H.P. TWO-CYLINDER upright automobile engine, complete, very cheap. One 20 H.P. Pope-Hartford, opposed engine, first-class order. One 12 H.P. double cylinder, all very cheap. New side entrance body painted and upholstered. 623 N. MAIN. 9

FOR SALE—$1150 WILL PURCHASE NEW 4-cylinder touring car, just paid $3750 for this car 6 months ago. I must sell and have made the price accordingly. No trades considered, as this is the biggest bargain in town for cash. Phone E3691. 1414 W. 4TH ST.

FOR SALE—1907, 4-CYLINDER, 35-H.P., EDmore; has speedometer, clocks, top, 5 lamps, glass front, and full set of tools; is in perfect condition and can be bought cheap for cash; the owner has purchased an '07 Royal Tourist. MORLEY AUTO CO., 1136 S. Main st.

WANTED—A LATE MODEL HIGH-POWER runabout for a choice residence lot, east front, with all street improvements, in Pasadena; would pay some cash difference. Call or address R. I. PIERCE, 5 W. Colorado st., Pasadena, Cal. 7

FOR SALE—4-CYLINDER, 35-H.P. PIERCE Arrow; has top, siren horns, tire irons, extra tiretire, extra inner tubes and speedometer; this car is in A1 condition will sell cheap for cash. MORLEY AUTO CO., 1136 S. Main st.

WANTED—YOUR PATRONAGE, WE HAVE the best facilities in the city for doing skilled repairing. Our rates for storage and taking care of cars are also worth considering. GOLDEN STATE GARAGE, 2122 West Pico.

FOR SALE—AUTOMOBILE.
I have a nice lady's Waverly electric machine, cost $1000, which I will sell for $400 cash, or trade for lot worth $650.
J. FRANK BOWEN, 440 Douglas Bldg. 8

POPE-TOLEDO 30-H.P. TOURING CAR, in fine condition, $1500; top, Jones adometer, prestolite, extra tires, etc.; don't call unless you mean business. 1199 S. ORANGE GROVE AVE., Pasadena.

WANTED—AUTOMOBILE, 2 OR 4-CYLINDer car, in first-class condition, will give part cash and 1000 shares of oil stock; no dealers. Address R, box 86, TIMES OFFICE.

FINE TOURING CAR FOR SALE, $3250; will take Consolidated Realty stock at $110 in payment. Address R, box 166, TIMES OFFICE. 7

TO LET — SPACE ON CAR, BEST STAND in city for garage and machine shop. 1230 CENTRAL AVE. Phone Main 7621. 10

WANTED—AN AUTO FOR 2 CLEAR LOTS, south, or dividend paying stock. 217 Grant BLDG., ANNEX.

THINGS ON WHEELS— All Sorts.

AUTOMOBILES.

PIPHER BROS.—
Largest Automobile Brokers in Southern California.
710 S. Grand ave.
E3350.
$650—Maxwell; almost new; used 60 days; full lamp equipment; rare bargain.
$300—Reo runabout, in A1 order; good tires; motor in perfect condition; we have this car at this price for a few days only.
$1000—Fine 4-cylinder Winton, in perfect condition; cape top; fully equipped; extra tire; this car must be sold at once; make offer.
$1750—Touring car; 40-h.p.; cape top, fully equipped; snap.
1905—White steamer; will sell cheap for cash or consider city property.
$1350—4-cylinder St. Louis, fully equipped; motor and tires in perfect condition.
$1350—New 1907 Rambler, cape top, fully equipped; run about 150 miles; snap.
$850—1906 Rambler, cape top; big bargain.
$500—Fine 4-cylinder light touring car.
$550—Reo touring car, newly painted.
$450—Late model 2-cylinder Ford; detachable tonneau.
$550—Buick, cape top; fully equipped.
$850—Franklin, 1 light touring car, cape top.
$450—2-cylinder Tourist, shaft drive.
$600—16-h.p. shaft drive runabout.
$150—Olds runabout.
$400—White steam runabout.
$550—Fine 5-passenger 22-h.p. touring car.
We have many other touring cars and runabouts at the right prices. See us for bargain.
PIPHER BROS.,
710 S. Grand ave.
7 E3350.

W. F. PIPHER & CO.—
(Leading and Original)
AUTOMOBILE BROKERS.
644 Lebanon st.
(Half block east of 7th and Figueroa)
Home A6879, Main 4485.
WE BUY OUTRIGHT AND SAVE YOU MONEY.
Rare opportunities to buy this week. Don't fail to see our cars. We have the largest assortment of standard make 2 and 4-cylinder touring cars and runabouts on the Pacific Coast, and at prices from $100 to $300 lower than you will find elsewhere.
THESE MACHINES ARE ALL IN GOOD REPAIR AND ON OUR FLOOR READY FOR IMMEDIATE DELIVERY:
$3300. Late 1906 60-h.p. Thomas seven-passenger.
$1150. Late 1906 40-h.p. Winton; top, etc.
$1400. Late 1906 six-passenger White Steamer.
$900. Fine 35-h.p. Peerless; paint, tires and motor perfect; today only; worth $1600.
$1850. Late 1906 Stoddard-Dayton.
$800. 1907 high-powered shaft-drive runabout 4-cylinder.
$500, $600. Your choice of 2 fine 4-cylinder side-entrance Marions.
$375. Five-passenger Rambler.
$550. Almost new 2-cylinder Glide; paint, tires and motor perfect.
$400. Fine Reo runabout; jump seat, top and searchlight; act quick.
Tourist, Pope-Tribune, Buicks.
$300. Fine Stevens-Duryea; top, etc.
Pope-Toledo, Franklin, Studebaker, 4-cylinder Ford and others.
See us before you purchase. 7

FOR SALE—OR EXCHANGE, WE HAVE an Auto Car runabout, very carefully used in special work which we have finished. In order to place it above the least criticism we have had it entirely overhauled and now wish to dispose of it without needless bother. The price is $8000, but we will accept satisfactory real estate in Southern California. Curiosity seekers and those with worthless stocks can save time by not coming around, but the man with a straight proposition can get a bargain.
MACINTYRE ADV. CO., 2nd floor Times Bldg. 7

FOR SALE—CHEAP, OLDSMOBILE RUNabout. Telephone A9687, 8 to 10 mornings. 8

BICYCLES.

INVALID CHAIRS FOR RENT. EAMES TRICYCLE CO., 1022 San Pedro st. Broadway 3167. F4360.

BUGGIES, PHAETONS, RUNABOUTS.

FOR SALE—
2 Concord rubber-tire canopy-top business buggies.
2 light sets of harness.
1 surrey harness.
1 heavy work harness.
1 new spring wagon, good for groceryman or light delivery business.
1 heavy team of work horses, half brothers, very fine team bays; well matched and mated, 5 and 6 years old, weight 1400 lbs. each; just from my ranch.
No dealers or pig hunters wanted, but if you want good goods and low cash price, call on me at
8 4001 S. FIGUEROA.

BUGGIES, ROAD WAGONS, HARNESS; Get special prices before buying.
ARNOTT & COMPANY,
122-124 South Los Angeles st.,
Between First and Second sts.

FOR SALE—OR EXCHANGE FOR SOMEthing of value, one pony, rig and harness. PHONE E2687. 7

WAGONS AND CARTS.

FOR SALE—CAMP WAGON WITH TOP; something extra good for either camping or prospecting purposes. HAWLEY, KING & CO., 224-6 South Los Angeles st. 12

LIVE STOCK FOR SALE— Horses, Cattle, Mules, Etc.

FOR SALE—5 HEAD WORK HORSES, ONE hay press; wagons, tanks, etc. All in A No. 1 shap, Sta. K, Rt. 4, BOX 116, Nepuset st., between Florence and Manchester, 4. Main st.

FOR SALE—2 CHEAP HORSES, CAMP wagon, buggy, $10; spring wagon, farm wagon, rubber-tired runabout, single and double harness; must sell; moving. 706 E. 7TH ST.

FOR SALE—10 HEAD OF ALL-PURPOSE horses, prices from $35 up to $125; among this bunch is a nice 3-year-old mare, weight 900 lbs., will sell for $60. 825 S. GRAND AVE.

FOR SALE—NICE BLOCKY MARE, FIVE years, weight 1250 lbs.; sound and gentle and true to work any place; if you want to buy something good, price $150, call 547 CENTRAL.

FOR SALE — 15 SPAN OF GOOD WORK mules, with their harness, all in good condition, now in pasture for 2 months; price $250 per span. GEO. H. PECK, San Pedro, Cal.

FOR SALE — IF YOU WANT A GOOD blocky gentle delivery horse, weight 1150 pounds, 8 years old; also almost new business buggy and harness, for $185, call at 746 E. 21ST ST. 10

FOR SALE—ONE BROWN MARE, WEIGHT 900 lbs., one sorrel horse, weight 950; true and gentle, choice $40 or team $75; must sell today. Call boarding stables, 210 W. 9TH ST. 7

FOR SALE — 15 SPAN OF GOOD WORK mules, with their harness, all in good condition; now in corral at San Pedro; price, $250 per span. GEO. H. PECK, San Pedro, Cal.

FOR SALE—A WELL BRED BROWN MARE, gentle, newly painted rubber tired top buggy; going north; will sacrifice to sell. Ask for Collin's horse. 811 EAST 5TH ST. 7

FOR SALE—ONE NICE BUGGY HORSE, perfectly gentle for lady; will work under saddle; perfectly sound and a cheap horse at $50. Call at 1454 SAN PEDRO.

FOR SALE—ONE BLOCKY BUILT TEAM, weight 2300 lbs., perfectly sound, 6 and 7 years old, suitable for ranch or delivery purposes. Call 715 E. 15TH ST. 7

FOR SALE—GOOD ALL-PURPOSE HORSE, weight 1150 lbs.; gentle, sound; make good delivery or laundry horse. 940 CENTRAL AVE. 7

FOR SALE—A GOOD, GENTLE 1000-LB. black horse; also a light spring wagon and harness; cheap. Phone Main 8829. Address 1215 MARYLAND ST. 7

FOR SALE—CHEAP, TEAM HORSES, young, sound, good workers, city broke, safe for lady; make fine camp team; $100. REAR 719 S. HILL.

FOR SALE—$115; TEAM MULES, 2000 LBS., sound, gentle, good workers; just right for camping team; come and see them. REAR 719 S. HILL. 7

FOR SALE—A PAIR OF MULES, WEIGHT 1100 pounds, just like new ones, 7 years old, sound and good workers. 547 NEW HIGH ST. 7

FOR SALE—HOLSTEIN, DURHAM, JERsey registered bulls. Berkshire pigs, family cows. Terms. NILES, 456 E. Washington st.

FOR SALE—$100; GOOD HORSE, BUGGY and harness; would separate. Call forenoons or evenings. 342 S. DAKOTA. D1480. 7

FOR SALE—GOOD TEAM MARES, WT. 2250 lbs.; sound; good, true workers, single or double, $135. 940 CENTRAL AVE. 7

FOR SALE—OR EXCHANGE—FOR LOT, fine 6 year old bay horse and 2 seated buggy. See owner and rig at 406 W. 7TH ST. 8

FOR SALE—OR RENT, PLANING MILL and carpenter shop. Apply DOLGEVILLE PLANING MILL, Dolgeville, Cal. 8

FOR SALE—5 YEAR OLD MARE, 1000 LBS., 900 lb. yearling mare. J. L. STAFFORD, San Gabriel, near Masonic Home. 14

FOR SALE—HORSE, BUGGY AND HARness; horse perfectly gentle; $55 if taken at once. 137 E. 25TH ST. 8

FOR SALE—EXCELLENT FRESH MILCH cow, fine animal. Apply E. J. STANTON, 634 S. Alameda st. 10

FOR SALE—GOOD, GENTLE WORK HORSE, weight 1150; sound, 8 years old; price $65. 940 CENTRAL AVE. 7

FOR SALE—2 GOOD DELIVERY HORSES and 2 wagons. Apply LAMB FRUIT CO., 452 S. Broadway. 11

FOR SALE—FINE FAMILY COW, LARGE milker, fresh soon, cheap for cash. 2329 WALL ST. 8

LIVE STOCK FOR SALE— Horses, Cattle, Mules, Etc.

FOR SALE—$135, THOROUGHLY RELIABLE family horse, color black, age 9, weight 1100, safe for women or children, $75; canopy top, rubber tire Studebaker runabout, first-class order, but $150; $75 nickel plated surrey harness, but $60. Rig complete $200. Inquire DRIVING CLUB STABLES, No. 1562 W. Pico. 7

FOR SALE—JUST CAME OFF MY RANCH, team of sound horses, weight 2200 lbs., chunky built; also nearly new Studebaker wagon and nearly new set of harness; I have sold my place and have no further use for this outfit; will sell cheap for cash if taken at once. Call at 825 S. GRAND AVE. and ask for Washburn's outfit. 7

FOR SALE—JUST ARRIVED, A CARLOAD of fine young horses, weighing from 1200 to 1600 pounds; several matched teams of grays and bays, several fine single drivers and saddle horses, 30 days' trial on all stock sold, come and see them, PERRY LOWE, 326 and 328 Aliso st.

FOR SALE—ON ACCOUNT OF BUSINESS out of town, I will sell my fine driving mare, buggy and harness; the mare cost me $125. The harness cost $20 and the buggy is worth $75; will take $150 for the outfit or sell separate. Ask for Mr. Freeze's horse. 1311 N. MAIN. 10

FOR SALE—FINE 5-YEAR-OLD BAY MARE and rubber-tired buggy, cheap for cash, or trade for diamond or automobile; must sell; no time to tend her; must go this week; act quick. 644 LEBANON ST., one-half block east of 7th and Figueroa. 7

FOR SALE—FRESH RED DURHAM, FIVE years old, in good condition, gentle for lady; is a beauty; 5½ gallons very rich milk; also good pasture for stock; board fence; third house south Vernon or Grand ave., W. 48th st. car. ROSEDALE STOCK FARM. 8

FOR SALE—MY HORSE AND BUGGY; horse bay, 7 years, 1100 lbs., city broke, nice driver, new rubber-tired buggy; I am obliged to sell and will sacrifice if sold today; will sell any part; this is no plug outfit. MR. NASH, rear 719 S. Hill. 7

FOR SALE—$175, THE BEST TEAM IN Los Angeles for the money, I have sold my ranch and have no use for them, weight 2400 pounds, 8 years old, true pullers, good style, fat and sound. Ask for the Riverside team. 1811 NORTH MAIN. 10

FOR SALE—BAY HORSE, 7 YEARS OLD, 15½ hands high, weighs 1150 pounds, a good looker and perfectly gentle; also a light trap, the most convenient style made, if you want a complete outfit including harness. Phone WEST 72 after 7 p.m.

FOR SALE—TEAM OF GOOD RANCH horses, weight 2300 lbs., 8 and 9 years, sound and true pullers; price $125. Also good cheap riding and driving pony, weight 900 lbs., gentle for children; price $35. Call 547 CENTRAL. 7

FOR SALE—
Well bred brown mare, 8 years old, gentle; a chunky built horse, 7 years old, suitable for ranch or surrey; one fine black road mare, good free traveler, and good serviceable team, weight 2600, $75. 7

FOR SALE—2 OF THE NICEST SHETland ponies in the city; 1 pony weighs 300 lbs., 5 years old; the other weighs 450, 5 years old; also cart and harness; will sell cheap for cash if taken at once. 825 S. GRAND AVE. 7

FOR SALE—FINE STYLISH ROADSTER OR surrey, bay mare, 6 years old, city broke; A1 stock; lady can drive; also rubber-tired top buggy and harness, $250, or sell separate. Call forenoon, 3307 S. Main. JAS. BUCKLEY, phone B5187. 8

FOR SALE—10 HEAD HORSES; TEAM, 2000 lbs., sound; pony, 4 years, gentle; bay horse, nice driver, 1100 lbs.; sorrel mare, 1050 lbs., cheap; horse, 1000 lbs., sound; all stock guaranteed for 30 days. REAR 719 SOUTH HILL. 7

FOR SALE — YOUNG, STANDARD-BRED, SPEEDY, GENTLE DRIVING HORSE, BUGGY AND HARNESS, $400; OWNER LIVING OUT OF TOWN. D. F. M'GARRY, 301 BRYSON BLDG., SECOND AND SPRING STS.

FOR SALE—NICE, GENTLE FAMILY mare, weight 1100 lbs.; has been driven by a lady for 2 years; also very nearly new Babcock runabout; will sell cheap for cash if taken at once. 825 S. GRAND AVE. 7

FOR SALE—THE FINEST STYLED, FASTest, gentlest, absolutely sound pacing horse in this city; new Babcock buggy, fine harness for $400; horse alone $300, he is worth $1000. Call immediately. 1701 TEMPLE ST. 7

FOR SALE—BLACK HORSE, 1000 LBS., drive single, double and saddle; sound, gentle; I am sick and must go to the desert; will take $45 today. MR. HURBRY, rear 719 S. Hill. 7

FOR SALE—1 GOOD MILK COW, JUST fresh. CORNER 62ND AND SOUTH PARK.

LIVE STOCK FOR SALE— Poultry, Birds, Dogs, Etc.

FOR SALE—JAPANESE SPANIEL; BITCH with puppies; this bitch was imported direct from Japan by owner, and is one of the best chins ever brought to this country; has ideal markings and ready for entry in dog show. Apply W. M. MILNE, 606 S. Spring st. Phone Home E2203. 11

FOR SALE—80 PAIR OF THOROUGHBRED homer pigeons, first-class stock and doing good work; also 100 youngsters; must sell on account of space. 2807 CENTRAL AVE. Phone S. 5776. 8

FOR SALE—12 BRONZE TURKEY CHICKS with mother, splendid value; pen Black Minorcas, 4 pullets and cock, lay 4 eggs a day. Orpington stock, all ages. 1252 WEST 31ST. 7

FOR SALE—A FEW DOZEN THOROUGHbred White and Brown Leghorn pullets, 3 months old; Hollywood car to Ivanhoe Station; ¼ miles north to BOWERS RANCH. 11

FOR SALE — YOUNG CHICKENS AND thoroughbred eggs for setting at summer rates. RED FEATHER POULTRY FARM, Huntington Park, Phone Home B9569. 8

FOR SALE—OR TRADE, 1 CYPHER'S MODel incubator, 360 eggs, 4 brooders, complete; all new; will trade for horse. Address BOX 6, San Gabriel, Cal. 7

FOR SALE—THOROUGHBRED BELGIAN hares, pigeons, painters, owls and yellow fan tails, Homer squabs. 1364 S. FIGUEROA. Main 7502. 7

FOR SALE—AUG. 1ST WE OPEN NEW poultry supply and seed store. 636 S. Main, below Huntington Bldg. S. H. CHURCH.

FOR SALE—BLACK AND WHITE MINORcas and Barred Rocks, 75c apiece, 719 W. 47TH and San Juan. Phone West 2582. 9

FOR SALE—2 BEAUTIFUL THOROUGHbred white Angora cats, male and female, cheap. 2703 BRIGHTON AVE. 7

FOR SALE — THOROUGHBRED SCOTCH Collie puppies. 1226 SUNSET BLVD., near Sisters' Hospital. 9

FOR SALE—ENGLISH BULL TERRIER pups. Apply at 2351 EAST NINTH. 8

FOR SALE—ONE DOZEN AND HALF BANtam chickens. PHONE E3687. 7

FOR SALE—60 LAYING HENS, CHEAP. 1270 W. 46TH. 8

LIVE STOCK WANTED— Of Various Kinds.

WANTED — EXPERIENCED DAIRYMAN, with about 50 good cows to go on Imperial Valley ranch on shares; have 140 acres alfalfa with about 80 brood sows, good deal to good man. Address R, box 92, TIMES OFFICE.

WANTED—LITTLE SHORT HAIRED SHETland pony, mares, strictly bay or black. Must be sound and good disposition. Address 1752 N. RAYMOND AVE., Pasadena, Cal.

WANTED—FOUR AND ONE-HALF TO FIVE gallon Jersey cow of high quality milk. Answer for 2 days. J. J. C., Hotel Carling, West Second and Olive. 8

WANTED—RESPONSIBLE PARTY WILL pay 50c a day and feed for 3 hours' use of horse; might buy later. ARTHUR RANDALL, 1800 Penn. ave. 7

TYPEWRITERS— Of Various Makes.

STANDARD REBUILT TYPEWRITERS OF all makes. WORK LIKE NEW for sale and rent. Agents for the "LIGHT RUNNING YOST." Bargains in every make. Largest and best rental stock in Los Angeles. See us and save money.
THE LOS ANGELES TYPEWRITER EXCHANGE,
138 S. Broadway.
Phones—Home A5913. Sunset Main 3959. 7

FOR SALE—THE OLIVER STANDARD visible typewriter. First to reach the goal of perfection. New model No. 5. A success. Not an experiment. See it at the only Oliver agency in the city. NO. 218 W. THIRD ST. Both Phones, Exchange 222. All Oliver operators are requested to call and register. 10

FOR SALE—TYPEWRITERS. ALL KINDS bought, sold, rented, expert repairing. TYPEWRITER EXCHANGE, removed from Wilcox Bldg to 119 S. BROADWAY. Home 6495, Main 5834.

WANTED—TO PURCHASE SECOND-HAND No. 4 Underwood typewriter, in perfect order; state lowest cash price. Address N, box 92, TIMES OFFICE. 9

REMINGTON, $18; SMITH PREMIER NO. 4, like new, $52.50. CALIFORNIA TYPEWRITER EXCHANGE, 138½ S. Spring. 9

EXCURSIONS.

EXCURSION, SAN FRANCISCO, AUGUST 10, $20 round trip, including Pullman. FAIR OAKS PARK CO., 519 H. W. Hellman Bldg. 'Phone A1130.

DENTISTS— And Dental Parlors.

WANTED—DENTISTRY IN EXCHANGE FOR vocal lessons. Address T, box 72, TIMES OFFICE. 13

LOST, FOUND, STRAYED— And Stolen.

LOST—A DARK GREEN PURSE AT OCEAN Park, containing money and miscellaneous articles; also a stickpin, hand carved, with stone in center. Finder please return same to 34 RAYMOND AVE., Ocean Park, or 1124 S. LOS ANGELES ST., Los Angeles. 'Phones Home A1362, Sunset Broadway 4131. Liberal reward. 8

LOST—LADY'S SMALL RED ENAMEL chatelaine open face watch. Fleur de Lis pin attached. Between 8th and Hope and Bullock's. Return to 814 S. HOPE ST. Reward. Phone Main 9561. 7

LOST—A BROOCH, LARGE IMITATION turquoise, surrounded by brilliants; valued as a keepsake; lost from city, out on Glendale car, Monday. Address WATSON, Sunset phone Glendale 461. 7

LOST—ON SPRING OR BROADWAY, BEtween First and Fifth, lady's gold watch and chain; name engraved, ALICE L. HOWARD. Finder return to Glendora. Reward. 7

LOST—BLACK LACE COVERED PARASOL, natural wood handle; on Santa Monica car, 11 p.m., Saturday. Please return to SILVERWOOD'S, Broadway and Sixth st. 7

LOST—BAY MARE, WHITE STRIP IN face, brand "FG" on left shoulder, wire scar on left hind leg; $10 reward if returned to C. A. ROSE, Palms, Cal. 12

LOST—2 RINGS, LADIES' WASH ROOM, J. R. Lane Dry Goods Co. Valued as gifts. Very liberal reward. Return to AD WRITER, J. R. Lane Dry Goods Co. 7

LOST—BROWN PAPER PACKAGE CONtaining money, on flyer, from Santa Monica, Tuesday a.m. Leave same at CAFETERIA, 344 S. Hill. Reward. 9

LOST—2 FOX TERRIER PUPS, SHORT tails; black spots on ears and eye; return to 1435 S. FLOWER and receive liberal reward. Albert Cohn. 7

LOST—A WATCH WITH INITIALS L. F. G. on case. Finder please return to E. E. FRINK, Times Composing Room. Reward. 7

LOST—A BLACK PURSE CONTAINING money, in Broadway Department Store. Finder return to 2345 S. FIGUEROA. Reward. 7

LOST—ON FIFTH ST., BETWEEN LOS ANgeles and San Pedro, rabbit's foot watch charm. Reward. Call Glendale, 1071 Sunset. 8

LOST — ON SOUTH MAIN, WELL OUT pocket ranch book and papers. Reward. H. L. GORDON, 208 South Broadway. 7

LOST—SMALL SILVER TOP COIN PURSE, containing $10 bill and some silver. Reward if left at 631 S. MAIN, room 4. 7

LOST—A COLLIE PUP, BLACK, WHITE around neck and tip on tail. 156 S. GLESS. Boyle 830. Reward. 7

LOST — GOLD LOCKET, MONOGRAM K. E. S. At Long Beach. Phone WEST 1429. Reward. 8

LOST—LADY'S GOLD WATCH AND CHAIN. Return to ORPHEUM THEATER. Reward. 7

LOST—GOLD WATCH AND CHAIN WITH an elk's tooth. Return 425 E. 4TH ST. 7

STRAYED—TO MY PLACE, 1740 WEST 21ST ST., one mule, about July 1. 8

LOST—GOLD ENAMEL PIN, PEARL SETting. PHONE MAIN 4069. 7

MINING— And Assaying

IF WE CAN CONVINCE YOU OF THE merits of our proposition, would you invest capital to place a 25-ton mill on the property, with the understanding that your money will be returned before any dividends are declared? Many times the amount required of high-grade ore already blocked out ready to mill. Address R, box 93, TIMES OFFICE. 11

A WORKING CAPITAL OF $15,000 WILL secure a one-half interest in an Arizona gold mine fully equipped with mill, machinery, etc., and now in pay ore. This is the opportunity of a lifetime and must be taken up immediately. Address T, box 79, TIMES OFFICE. 7

FOR SALE—GOLD MINE, EL DORADO County, Cal., 32,000,000 tons ore in sight; value $128,000,000. Purchaser if responsible can name terms. Price, within easy reach. See owner, Wednesday, 312 DELTA BLDG. 7

WANTED—MINING OR BUSINESS MAN with spare capital to join me actively in promoting large enterprises; bank references given and required. Address T, box 50, TIMES OFFICE. 7

FOR SALE—EXCHANGE, OR WILL BOND—three groups of claims near new producing camp of Dawson, at Cima on Salt Lake R. R. Address R, 506 I. W. HELLMAN BLDG., city. 7

WANTED—GOOD LIVE PROMOTER TO incorporate and promote a gilt-edge mining proposition, Nevada. Address T, box 47, TIMES OFFICE. 7

ASSAYING, ANALYTICAL WORK, CEments, water, etc., sacks, location notices free. BAVERSTOCK & STAPLES, 223 W. 1st.

IRVING & CO., GOLD REFINERS AND ASsayers, cash for bullion. 123 N. MAIN ST. 7

GOVERNMENT LANDS— And Land Scrip.

WRIGHT'S GOVERNMENT LAND BUREAU has just finished locating all the WATERBEARING lands in Water Valley; not one dissatisfied settler there; don't feel disappointed; we are now surveying and will soon have opened for settlement another fertile valley; those desirous of obtaining "A home in this Wonderland" have now an opportunity to register for the same at WRIGHT'S GOVERNMENT LAND BUREAU, 521 Wilcox Bldg., southeast cor. Spring and Second sts., Los Angeles, Cal. 7

WE CAN LOCATE YOU ON HOMESTEAD of 160 acres for $125; this land is level, on main line of railroad, plenty of water at 10 feet. MOJAVE RIVER LAND & WATER CO., 622 Chamber of Commerce Bldg. Home A4028.

PATENTS— And Patent Agents.

RAYMOND IVES BLAKESLEE, PATENT, trade-mark and copyright soliciting and litigation. Expert methods based on long training and practice in New York City. Connections East and abroad. 204 MASON OPERA HOUSE BLDG., 127 S. Broadway, (opposite Chamber of Commerce,) Los Angeles. 'Phone Home A7212.

PATENT AND TRADEMARK SOLICITING and litigation. TOWNSEND, LYON, HACKLEY & KNIGHT, 504 Merchants' Trust Bldg., 207 S. Broadway. Home A8191, Main 9129.

PIONEER PATENT AGENCY—HAZARD & STRAUSE, oldest agency in So. Cal., founded in 1878, 639 Citizens' Bank Bldg., Third and Main sts. PATENT BOOK FREE.

G. E. HARPHAM GETS PATENTS, INVENtions financed; patent litigation; 25 years' experience. 411 S. Main. Suite 434. Home A4221.

FOR SALE—$1500, CALIFORNIA RIGHTS TO valuable patent. D. F. M'GARRY, 301 Bryson Bldg., 2nd and Spring.

JAMES R. ROGERS, EX-EXAMINER U. S. Patent Office. Patents. 428 Byrne Bldg.

STORAGE— All Sorts.

TO LET — SEPARATE IRON ROOMS, $2 per month, trunks, boxes, 25 to 50 cents. Phone for our large vans when you move. COLYEAR WAREHOUSE CO., 411 San Pedro st. Office, 324 S. Main. Phone Main 1117, Home 2154.

THE L. A. VAN, TRUCK AND STORAGE CO.'S office moved to 660 S. Spring st. R. B. DUNSTON, Prop. Main 115, Home F7694.

DRESSMAKING— And Dressmakers.

ROSENBLEET'S GARMENT CUTTING, DEsigning and Ladies' Tailoring College, 1039 W. 7th st.; thorough and most practical of the kind in America; now is the best time to take an individual course. Particulars and demonstrations on application. Perfect work and exquisite designs exhibited.

ALL KINDS OF SEWING DONE AT MODerate prices; shirt-waist suits, $3. 1321 E. WALNUT ST. Phone 3090. 8

MACHINERY— And Mechanical Arts.

FOR SALE—
40 H.P. condenser pump, nearly new; cost $1800. Our price $600.
LOS ANGELES INVESTMENT CO.,
337 South Hill st.
Main 2248. A8118.

MUSICAL INSTRUMENTS— For Sale, Exchange or Wanted.

FOR SALE—THE BIGGEST BARGAIN IN the city; almost new high-grade mahogany piano; cost $450; will sell for $150 if taken today. This is a rare bargain. Don't fail to see it. Call 614 W. PICO ST. 7

TO LET — A $400 UPRIGHT PIANO, $3 monthly, or would sell; a bargain. Phone or call after 12 o'clock. 1329 W. 16TH ST. Phone B2221.

CHIROPODISTS— Manicures and Hairdressers.

VACY STEER PLASTER HEALS SICK corns. Los Angeles, Cal. Druggist, 25c.

EDUCATIONAL— Schools, Colleges, Private Tuition

PRIVATE TUTOR, COLLEGE TEACHER, takes college preparatory and lower grade pupils; best references. F. F. BRIGGS, 236 S. Grand. Tel. A1082. 11

PRIVATE LESSONS, LATIN, FRENCH, German, Spanish, English, mathematics. M. MAURICE, 240 N. Olive. 11

PHYSICIANS— With Offices and Homes

DR. CARTER'S MONTHLY never fails to relieve the most monthly irregularities in a few hours. POSITIVELY GUARANTEED not to injure the most delicate. dies are cordially invited to call FREE OF CHARGE a regular sician of 25 years' experience in monthly irregularities, sterility, life, cancer and all diseases woman by improved methods, sorting to painful and dangerous Ladies wishing to remain under PERSONAL CARE will be received private home, supplied with trained and every convenience for the safety fort of patients. PAINLESS assured expectant mothers. and strictly confidential. Hours p.m. Sundays 10 to 12 a.m. DR. CARTER, 204 Mercantile Place, Spring st. Home phone F3758,

DR. HOWARD, WOMEN'S SPECIAL female troubles, irregularities and cases peculiar to women, by less methods; cure guaranteed fee $10, consultation free; 27 years' ful experience. Ladies who have cured by treatment elsewhere success assured. No drugs nor tions. Hours 10-5, 521 S. FIGUEROA.

DR. EADS—SPECIALIST in all Nervous and Chronic Diseases, Rheumatism, Functional Weakness, Specific Blood Poison permanently system is made entirely free from A trial will convince the most S. Broadway. Phone A1180.

DR. ALICE RICKERT, LADIES' ist, graduate of Hydrotherapeutic Berlin; female disorders or diseases mediate relief under guarantee; finement; strictly confidential; ed; hours 10 to 5 p.m., 7 to 8. 725 S.

PHYSICIAN CAN FIND A PERMANENT HOME FOR INFANT WITH CARE; TRAINED NURSE. A WOMAN OF EDUCATION AND REFINEMENT, BY ADDRESSING C. C. C., BOX 1, TIMES OFFICE. 'PHONE NURSE, A2327.

DR. HAIGH, FORMERLY WOMAN'S pital, Manchester, England, treats chronic and incurable diseases, piles, varicocele, cancer and female and irregularities. 340 BYRNE BLDG. and Broadway.

MRS. BERTHA HAUSLER, graduated midwife, 22 years' experience; private home for ladies before and during confinement; strictly confidential. Near San Pedro st. Phone South

DR. SOMERS, SPECIALIST DISEASES irregularities of women, nervous and diseases of either sex; 26 years' practice. 214 CURRIER BLDG., 212 W. Third st., between Spring and Broadway. Home

LONG AND SUCCESSFUL PRACTICE experience, competent ladies' specialist, ly reliable, cases guaranteed. MRS. Hotel Salisbury, 341½ S. Spring, room

JULIAN MACRAE, ELECTRICIAN tal and nervous diseases. Residence JAMES PARK. Home B1880.

DR. PRITCHARD, RECTAL FEMALE chronic diseases. 453½ S. SPRING

DR. TAYLOR, LADIES SPECIALIST obstetrics, over Belasco Theater,

WOMAN SPECIALIST FOR WOMEN KATE BRITZ, 242 S. Broadway.

DETECTIVE AGENCIES— And Detectives.

ELMS-CRONIN DETECTIVE AGENCY undertake all proper detective business trusted to it by corporations, individuals, attorneys. Special attention given to examination of mines and mining respondents in all principal cities United States and Europe. Offices BLDG., First and Spring sts., Los Cal. (Cable address ELMS, Western code.)

BLAIR'S DETECTIVES, "24 day," 221 W. 3rd st. Home

BOILERS— And Boiler Works.

L. A. BOILER WORKS, MFA ers and tanks; special attention work. 119 REDONDO ST. Tel.

CAL. BOILER WORKS, MANUFA of boilers and tanks. Repair work ty. 226 QUIERLOA ST. Home

OIL PROPERTY—

FOR SALE — COMPLETE drilling rig, two new cable casing, several hundred feet of the most complete rig in money. For further information L. HOUSER, Acton, Cal.

MUSICAL INSTRUCTION

ROWELL'S SCHOOL, Y.M.C.A. coaches pupils in all grades; didates for teachers' examination.

ASSAYING—

IRVING & CO., GOLD REFINERS sayers, cash for bullion. 123 N. M

ATTORNEYS— And Counselors at Law.

LOS ANGELES LAW AND COL Company; no fee without success tation free. Estates settled, damage suits, liens, etc. Attorney 516 GRANT BLDG., corner 4th and

TEXAS SPECIAL ELECTION

Early Returns Indicate Woman's Agricultural Bureau and Tax Amendments Carried.

[BY THE ASSOCIATED PRESS—]

AUSTIN (Tex.) Aug. 6.—Early returns received from today's election held throughout the State pass upon several constitutional amendments indicate that the amendment providing for a Confederate women's home, an agricultural bureau, for a road tax will be carried, those providing for an increase in pay of members of the Legislature for a State printing plant will probably be defeated.

China's Great Encyclopedia.

The great Chinese encyclopedia published in 1726 is a very rare book, the fact that only 100 copies were printed, something which may be explained by the fact that each set consisted of 5020 volumes. About fifteen years ago Sir Robert Douglass secured a copy for the British Museum from a Chinese Prince who was in financial straits. Fifteen cars were required for its transportation. The encyclopedia is highly prized at the museum, not for sentimental reasons, but because it is probably the most voluminous work of its sort in the world, and also because it furnishes valuable information on every conceivable subject known to the Chinese at the time it was written, 1726. It contains quantities of illustrations. Sir Robert, from whom it was obtained, is, it may truly be said, a distinguished authority on Chinese subjects, and has written many books upon them, including a life of Li Hung Chang.

A New Gem.

A new gem of great beauty has been discovered in the southern part of the Mount Diablo range near the San Benito-Fresno county line. Prof. D. Lauderback of Berkeley, to whom it was submitted, says it is sapphire in color and excels in brilliancy, but it is not so hard. It is, however, harder than an opal stone and is about equal to The color, which is the most proportion, appears to be Prof. Louderback says that it may be heated to a bright red and maintained at that temperature five minutes, but on cooling its color will appear unaffected.

It is a fact worthy of note that other gem minerals for which the State is famous are all varieties; this stone has a distinction of being an entirely new mineral demanding, therefore, a new name. It has been christened a "Benitoite," in view of the fact that it was discovered in San Benito county near the headwaters of Benito Creek.

Mr. and Mrs. Buckingham committed suicide by taking poison at Mare, Naples, yesterday. The cause for the act was that they had serious gambling losses at Monte Carlo.

STOCKMAN'S W[...] IN RUNAW[...]

[BY DIRECT WIRE TO T...]

SAN BERNARDINO, Aug. 6.—[Exclusive Dispatch.] J. T. Bennette, a stockman of Los Angeles, who was the sole human being on the runaway freight train in Cajon Pass Monday evening, making a thrilling dash of fifteen miles, makes the startling charge that the entire crew deserted the train on the siding to ride back with the locomotives to Hesperia for water and that but for the Salt Lake limited being a few minutes late in leaving Barstow, it would have encountered the runaway freight at Victorville, in which event frightful loss of life could not have been avoided.

Bennette tells a remarkable story of his wild ride. When the engines were detached he was preparing to go to sleep in the caboose, having started to San Bernardino from Oro Grande with fifty-six head of cattle consigned to Julius Oehl here. He soon heard something crack and felt the train start. As its speed increased he realized something was wrong and, looking out, saw the train rushing as through a sea of fire, every wheel spitting flames.

The wind extinguished the lamps in the caboose, but he managed to close the doors. He tried to climb to the tower, hoping to get a glimpse of the

region jolting got to his train. The down Verde into down, track fire. As nette rushing wired away then By the them would rock fifty-six covered was four ca The San Die have b Frank M jured, pital, a Estimat ment, the latt men.

COLORADO'S FINE MARBLE.

PRONOUNCED EQUAL TO BEST PRODUCTS OF CARRARA.

A Mountain Deposit That Has Been Waiting the Advent of Railroad Facilities—Importance of the Stone in Building Operations Long Been Recognized.

The town of Marble, Colo., is nestled on the west slope of the Rocky Mountains, in Gunnison county, forty-five miles from Glenwood Springs. Hitherto it has been but a sleepy mountain hamlet, but it is now the scene of unwonted activity of the workmen, who are opening up what are believed to be the world's greatest marble deposits.

The marble deposits of Gunnison county have been long known and have frequently been examined by scientific men and others. Their value has been fully appreciated for years, but the long distance of nearly fifty miles to railroad transportation made it impracticable for anyone to engage in quarrying operations. However, the railroad is approaching the town at last, and by the middle of June or the first of July at the latest, the Crystal River and San Juan line will be completed, with its terminus at Marble. The wealth that lies dormant along the Crystal River and its tributaries will then be readily available.

In anticipation of the early completion of the railroad, one company already has many thousands of tons of marble quarried and contracted for, ready for shipment as soon as the railroad is ready to receive freight. Numerous other mineral claims have been taken up in the neighborhood, so that it is likely that this will soon become one of the most important marble producing districts in the United States.

Few persons appreciate the extent and importance of the marble producing business of today. For monumental purposes, marble has been largely supplanted by granite, for the reason that granite will hold its polish indefinitely under all sorts of weather conditions, while the ordinary grades of marble will not. For the making of statuary, the finest grade of pure white marble obtainable is required, this coming from the celebrated quarries of Carrara, Italy. It is for structural purposes, interior finish and decoration, and furniture making that marble finds its greatest field of usefulness. For building purposes, it is not merely the most beautiful, but it is one of the most durable of all materials, withstanding with little injury a degree of heat that disintegrates granite. The Parthenon, at Athens, is built of Pentelic marble, to which is due the fact that that noble specimen of classic architecture still stands. For structural purposes, New York City uses an average of cubic feet of marble every day; and the daily consumption of the entire country is estimated at not less than 20,000 cubic feet, or more than cubic feet each year. The amount of marble used annually in the United States has doubled every ten years for the last quarter of a century. To meet this rapid multiplying demand the great quarries of Vermont, Massachusetts, New York, Tennessee, Georgia and other States have long been taxed to their utmost capacity.

Some miles south of the town of Marble, on the steep sides of Treasury Mountain, have been opened what are expected to develop into the world's greatest marble quarries, on the banks of a mountain torrent, known as Yule Creek, fed by the melting snows far above. The deposits can easily be worked from open quarries above the level of a branch railroad that will be built up Yule Creek. The blocks of marble will then be lowered to the railroad, instead of having to be hoisted from the bottom of deep pits by means of expensive machinery, as in the case of most of the great marble quarries of the East and South. Some of the quarries of Vermont, Massachusetts and New York are several hundred feet deep, involving great labor and expense to get the huge blocks to the surface. Near the quarries are already extensive plants in which the blocks of rough marble from the quarry are sawed into the sizes desired by the purchasers. Much of it is sawed into thin slabs, for wainscoating, mantels, table tops and similar uses; or into oblong blocks, to be made into columns, pillars or the bases of monuments. Polishing and ornamentation are rarely done at the quarries, this being left for the stone cutters of the localities in which the material is to be used.

The outcropping of marble on Treasury Mountain is traceable along the surface for many miles, showing that a large part of the bulk of the mountain is composed of this material. Where it is exposed on the surface, the action of the rain and frost has given it a granular appearance, and this surface portion is valueless. At a depth of four or five feet, however, it is found to be hard, solid and crystalline. As far as explored, the deposits have been determined to be more than 700 feet in depth in successive layers or strata that show a great variation in texture and coloring, adapting the material to many different uses. Some of the strata are coarse and of comparatively little value. Others are suitable only for building purposes, but some are admirably adapted to the use of the furniture maker, or for ornamental use, and one thick stratum near the bottom is said to be en-

tirely co white st colors le ties rang black, w and gr grained Marble than any the fact less mult owes mu supplies monumen most of mous of cated at Brandon, grades ar than 400 Mass., als while mar part of the terior finis are secure portant sh near Knox large qua obtained f phalia cou county, G hood of C all of the years for obtained f Carrara, It Colorado m to many A tors, all of in no way f of Carrara, those of th Pentelacus, because the hausted. Figures give an idea contained in ury Mountai are 42,560 sq tiplying this marble beds feet, we find of Treasury 280 cubic fe acre, therefo all the marb years. Yet th of acres in t posits may e depth to whic —[Duluth He

CHINA

Plenty of Ir Modern Mill

Even "chea make iron at its shipment compete with burgh and Birm has pig iron in portance fact. making iron f They have sm iron pots that hold, for their plements of y native blacksm may be found hundred differe and steel rails at once place f and the cargo a tramp steam from the furna the Yang-tse of Hankow and the Han River Chang. It was there being no at the moment, iron in the Unit greater than our that it was sold and above the co The furnaces Han-Yang were Chang Chih-Tun as the ablest and in China. Mr. L ter to the United Sir Chentnug in secretary to the the mills were b instrumental in terprise. They w Kennedy, formerl Company at Hom it. charge of Li-Y retary of legation der Minister Chu few years ago M United States, ma the furnaces and country and purch lars' worth of mode has since been ins Yang iron works. All the rails used ernment in buildin been rolled at these terial has been sme from the province Chow, and the coa Ping-Hsing, where who has been a p of railways, telegra terprises, has exten is plenty of coal in China, sufficient to of centuries, but iro scarce, and is foun Shen-Si provinces o mills are kept runni but even then they supply the local Chentung recently pl a Pittsburgh compa of eighty-five-pound the construction of Hankow to Canton, taken, but abandoned syndicate. Mr. Chung Mun Ye as secretary of the under Minister Wu T predecessor, and was Washington society, is the Shanghai and N with headquarters at cago Record-Herald.

An earthquake shock day at Valparaiso and in the Marine Observa recorded heavy earthqu terday morning about tant.

STOCKMAN'S WILD RIDE IN RUNAWAY TRAIN.

[BY DIRECT WIRE TO THE TIMES.]

SAN BERNARDINO, Aug. 6.—[Exclusive Dispatch.] J. T. Bennette, a stockman of Los Angeles, who was the sole human being on the runaway freight train in Cajon Pass Monday evening, making a thrilling dash of fifteen miles, makes the startling charge that the entire crew deserted the train on the siding to ride back with the locomotives to Hesperia for water and that but for the Salt Lake Limited being a few minutes late in leaving Barstow, it would have encountered the runaway freight at Victorville, in which event frightful loss of life could not have been avoided.

Bennette tells a remarkable story of his wild ride. When the engines were detached he was preparing to go to sleep in the caboose, having started from San Bernardino from Oro Grande with fifty-six head of cattle consigned to Julius Oehl here. He soon heard something crack and felt the train start. As its speed increased he realized something was wrong and, looking out, saw the train rushing as through a sea of fire, every wheel splitting sparks.

The wind extinguished the lamps in the caboose, but he managed to close the doors. He tried to climb to the cover, hoping to get a glimpse of the region through the windows, but the jolting of the train prevented. He then got to the brake-wheel, and exerted all his strength in an effort to stop the train.

The runaway seemed fairly to plunge down the mountain. Descending into Verde ranch, part of the train leaped into the ditch, rolling 300 feet. Farther down, another section plunged from the track and instantly was enveloped in fire.

As the train shot by Victorville, Bennette caught a glimpse of the operator rushing into the depot. The latter wired to Oro Grande to ditch the runaway as the Salt Lake Limited was then due.

By some means a brakeman boarded the train at Oro Grande, and between them they stopped the train, which would have plunged into a train of rock in a moment more. Out of the fifty-six head of cattle, Bennette recovered forty-five, though their car was smashed to splinters. He says only four cars and the caboose were saved.

The remains of William Jobbett of San Diego, who was killed in the wreck, have been received here. Brakeman Frank McCoy of San Diego, who was injured, is very low at the County Hospital, and may not survive the night. Estimates of the loss, including equipment, range from $300,000 to $800,000, the latter estimate being that of trainmen.

COLORADO'S FINE MARBLE.

PRONOUNCED EQUAL TO BEST PRODUCTS OF CARRARA.

A Mountain Deposit That Has Been Waiting the Advent of Railroad Facilities—Importance of the Stone in Building Operations Long Been Recognized.

The town of Marble, Colo., is nestled on the west slope of the Rocky Mountains in Gunnison county, forty-five miles from Glenwood Springs. Hitherto it has been but a sleepy mountain hamlet, but it is now the scene of unusual activity of the workmen, who are opening up what are believed to be the world's greatest marble deposits.

The marble deposits of Gunnison county have been long known and have frequently been examined by scientific men and others. Their value has been fully appreciated for years, but the long distance of nearly fifty miles to railroad transportation made it impracticable for anyone to engage in quarrying operations. However, the railroad is approaching the town of Marble and by the middle of June or the first of July at the latest, the Crystal River and San Juan line will be completed, with its terminus at Marble. The wealth that lies dormant along the Crystal River and its tributaries will then be readily available.

In connection of the early completion of the railroad, one company already has many thousands of tons of marble quarried and contracted for, ready for shipment as soon as the railroad is ready to receive freight. Numerous other mineral claims have been staked out in the neighborhood, so that it is very clear that this will soon become one of the most important marble producing districts in the United States.

To properly appreciate the extent and importance of the marble production of today. For monumental purposes, marble has been almost supplanted by granite, for the reason that granite will hold its polish indefinitely under all sorts of weather conditions, while the ordinary quality of marble will not. For the purpose of statuary, the finest grade of pure white marble obtainable is required, this coming from the celebrated quarries of Carrara, Italy. It is used for structural purposes, interior finish for decoration, and furniture making and marble finds its greatest field of usefulness. For building purposes it is surely the most beautiful, but one of the most durable of all stones, withstanding with little impairment of heat that disintegrates granite. The Parthenon, at Athens, built of Pentelic marble, to-day bears the fact that that noble type of classic architecture still endures. For structural purposes, New York City uses an average of 1,000 feet of marble every day; the daily consumption of the entire country is estimated at not less than 1,000 cubic feet, or more than 365,000 cubic feet each year. The quantity of marble used annually in the United States has doubled every year for the last quarter of a century. To meet this rapid multiplying of demand the great quarries of Vermont, Massachusetts, New York, Tennessee, Georgia and other States have been taxed to their utmost capacity.

Miles south of the town of Marble, on the steep sides of Treasure Mountain, have been opened what is expected to develop into the greatest marble quarries, on account of a mountain torrent, known as Yule Creek, fed by the snows far above. The deposits can easily be worked from open cuts above the level of a branch railroad that will be built up Yule creek. The blocks of marble will then be hoisted to the railroad, instead of being hoisted from the bottom of deep pits by means of expensive machinery, as in the case of many of the great marble quarries of the East and South. Some of the marble of Vermont, Massachusetts and New York are several hundred feet deep, involving great labor and expense to get the huge blocks to the surface. Near the quarries are large and extensive plants in which the blocks of rough marble from the mines are sawed into the sizes desired by the purchasers. Much of it goes into thin slabs, for wainscoating, mantels, table tops and similar uses, or into oblong blocks, to be used for columns, pillars or the like. For monuments, Polishing and carving are rarely done at the quarries, this being left for the workers of the localities in which the material is to be used.

The stripping of marble on Treasure Mountain is traceable along the ridge for many miles, showing that a large part of the bulk of the mountain is composed of this material. Where it is exposed on the surface, the action of the sun and frost has given it a weather appearance, and this portion is valueless. At a depth of from five feet, however, it is found hard, solid and crystalline. As explored, the deposits have been found to be more than 700 feet deep, in successive layers of which show a great variation in texture and coloring, adapting them to many different uses. Some strata are coarse and of little value. Others are fine for building purposes. Still others admirably adapted to the use of the furniture maker, or for statuary use, and one thick stratum at the bottom is said to be entirely composed of the finest grade of white statuary marble. Nor are the colors less diversified than the qualities ranging from pure white to pure black, with various shades of green and gray, and strata beautifully grained and mottled.

Marble is nothing more nor less than crystallized limestone. It is to the fact that it is composed of countless multitudes of tiny crystals that it owes much of its beauty. Vermont supplies 80 per cent. of all employed for monumental purposes, and Georgia most of the remainder. The most famous of the Vermont quarries are located at West Rutland, Proctor and Brandon, where some of the finer grades are taken from a depth of more than 400 feet. At Lee and Pittsfield, Mass., also, some of the best grades of white marble are secured. The greater part of the colored marble used for interior finish, mantles and furniture tops are secured in Tennessee, the most important shipping points being located near Knoxville. For structural work, large quantities of this material are obtained from St. Lawrence and Westphalla counties, N. Y.; from Pickens county, Ga., and from the neighborhood of Cockeysville, Md. Practically all of the white marble used in recent years for statuary purpose has been obtained from the famous quarries of Carrara, Italy. Select specimens of Colorado marble have been submitted to many American and foreign sculptors, all of whom have pronounced it in no way inferior to the best products of Carrara. Other famous marbles are those of the Island of Paros and Mt. Pentelacus, but now rarely employed, because the deposits are practically exhausted.

Figures are entirely inadequate to give an idea of the amount of marble contained in the rugged sides of Treasury Mountain, but they will help. There are 43,560 square feet in one acre. Multiplying this by the depth to which the marble beds have been examined, 723 feet, we find that one superficial acre of Treasury Mountain contains 31,493,280 cubic feet, or 2,624,470 tons. One acre, therefore, is capable of supplying all the marble used in the world for years. Yet there are tens of thousands of acres in this mountain, and the deposits may extend to several times the depth to which they have been proved.—Duluth Herald.

CHINA'S IRON MILLS.

Plenty of Iron Ore and Coal and a Modern Mill Equipped With American Machinery.

Even "cheap Chinese labor" cannot make iron at a costy that will justify its shipment across the seven seas to compete with the furnaces of Pittsburgh and Birmingham, but that China has pig iron in any quantity is an importance fact. Her people have been making iron for thousands of years. They have smelted the ore for the iron pots that are used in every household, for their spears and other implements of war and peace made by native blacksmiths and the product may be found in every village in a hundred different forms; but pig iron and steel rails have been made only at once place for the lost fifteen years and the cargo of 5000 tons brought by a tramp steamer to New York was from the furnace at Han-Yang, on the Yang-tse River opposite the city of Hankow and on the other bank of the Han River from the city of Wo Chang. It was brought as ballast, there being no other cargo available at the moment, and the demand for iron in the United States is so much greater than our furnaces can supply that it was sold at a good profit over and above the cost of transportation.

The furnaces and rolling mills at Han-Yang were built by the venerable Chang Chih-Tung, who was regarded as the ablest and most progressive man in China. Mr. Liang, the next Minister to the United States, who succeeds Sir Chentnug in October, was private secretary to the Viceroy at the time the mills were built and was actively instrumental in carrying out the enterprise. They were put up by a Mr. Kennedy, formerly of the Carnegie Company at Homestead, and are now in charge of Li-Ye-Chin, who was secretary of legation at Washington under Minister Chu from 1889 to 1892. A few years ago Mr. Li revisited the United States, made an inspection of the furnaces and iron mills of this country and purchased a million dollars' worth of modern machinery which has since been installed in the Han-Yang iron works.

All the rails used by the Chinese government in building its railroads have been rolled at these mills and the material has been smelted. The ore comes from the province of Hunan, near Foo Chow, and the coal is brought from Ping-Hsing, where the Marquis Sheng, who has been a prominent promoter of railways, telegraphs and other enterprises, has extensive mines. There is plenty of coal in various parts of China, sufficient to supply the demands of centuries, but iron is comparatively scarce, and is found in Hunan and Shen-Si provinces only. The Han-Yang mills are kept running night and day, but even then they are not able to supply the local demands, and Sir Chentung recently placed an order with a Pittsburgh company for 3000 tons of eighty-five-pound rails to be used in the construction of the railway from Hankow to Canton, which was undertaken, but abandoned, by an American syndicate.

Mr. Chung Mun Yew, who was here as secretary of the Chinese legation under Minister Wu Ting-Fang and his predecessor, and was so popular in Washington society, is no wmanager of the Shanghai and Nanking Railway with headquarters at Shanghai.—[Chicago Record-Herald.

An earthquake shock was felt Monday at Valparaiso and the instruments in the Marine Observatory at Frieste recorded heavy earthquake shocks yesterday morning about 2500 miles distant.

Rare Fragrant "Pond Lilies" Now Abloom in "Water Garden"

A Unique and Artistic Feature of Beverly Hills

Pond lilies such as you used to gather in the Eastern lakes—it's a feast for the eyes—one of the interesting sights at Beverly Hills.

This miniature concrete lake in one of the four parks, surrounded with lawn and flower beds, will doubtless be a constant source of pleasure to the Citizens of Beverly Hills.

Pond lilies!—with gold fish swimming lazily about.

You begin to catch the inspiration of the place. Beverly Hills—the show place of California!

Thanks to California's climate and soil the transportation of this suburb into a great park—a huge flower garden—will be accomplished in a period that would amaze the Easterner.

Interesting Facts About This Interesting Place

The sewer system at Beverly Hills will cost more than all the archways and stone pillars on all the tracts in Los Angeles.

Gas, water, telephones, electricity at Beverly Hills.

There are four parks.

The electric depot is the most artistic in Southern California.

Parkways are 12-foot.

The cement sidewalks and curbs are the best that can be procured.

The homes now in progress range in price up to $25,000.

Beverly Hills property represents actual intrinsic value.

More property is now bing sold (and all to builders) than at any period since it was placed on the market.

Beverly Hill occupies a naturally formed "residence mesa"—a most picturesque bit of the pretty foothills between Hollywood and the Soldiers' Home.

Nature has given it charms that constitute a "special privilege," for no amount of money in all the years to come can duplicate or equal the location.

The new subway heads straight for Beverly Hills—a significant fact.

Three different car lines now go to Beverly.

Commutation books cost $5.25 for 60 rides.

The directors and stockholders of Beverly Hills are C. A. Canfield, W. G. Kerckhoff, H. E. Huntington, Burton E. Green, J. A. Chanslor, W. S. Porter, M. W. Whittier, W. E. Dunn, J. D. Bicknell.

Beverly Hills encourages building by allowing 20 per cent discount to those who commence building within 60 days.

The avenues are curved, affording a great variety of building sites.

Beverly Hills was designed by the leading landscape architect of Boston.

The expert who planned the landscape gardening of the Public Gardens, Berlin, devised the floral and shrubbery scheme at Beverly Hills.

CALL AT OFFICE TODAY FOR COMPLIMENTARY TICKETS AND BOOKLET. TAKE CARS AT LOS ANGELES-PACIFIC DEPOT ON FOURTH ST. ANY OF FOLLOWING LINES: 1. SANTA MONICA BY WAY OF BEVERLY. 2. HOLLYWOOD BY WAY OF BEVERLY. 3. WESTGATE.

PERCY H. CLARK Co.

MANAGERS

311-312 H. W. Hellman Building

FLASHES FROM WIRES.

It has been officially announced that the provinces of Astrakhan, Saratova, Simbirak, Ufa, Kazan and Nishni Novgorod in Russia are threatened with an epidemic of cholera.

More than 1200 delegates to the annual convention of the Catholic International Order of Foresters are in St. Paul. Much of the time of the convention meetings will be devoted to a discussion of the advisability of raising the insurance rates. The Foresters' rate is 25 per cent. lower than that of any other fraternal order.

Speaking in the English House of Commons Monday, Winston Churchill, Under Secretary of the Colonial Office, announced that the government had decided to build 400 miles of railroad in Northern Nigeria, by way of Adib, Zunguru, and Airaz to Kano, with the object of developing the colony, and especially the cotton-growing industry.

The gold export movement was continued yesterday with the engagement of $500,000 by Heidelbach, Eickleheimer & Co., for shipment to Holland on the steamer Potsdam today. Since the exporting movement began last spring nearly $30,000,000 in gold has been shipped to Europe, Paris and London bidding for the metal to strengthen their resources.

Miss Ellen Terry has the unique distinction of having been born in two locations in the city of Coventry. On one house is the sign: "This is the birthplace of Miss Ellen Terry;" on a house just opposite is the legend: "This is the original birthplace of Miss Ellen Terry."

AFFIDAVIT.

State of California }
City and County of } ss.
San Francisco. }

E.C.Tibbitts, of legal age, being first duly sworn, deposes and says:

That he is the printer and distributer of SUNSET MAGAZINE, published by the Passenger Department of the Southern Pacific Company, and has charge of the subscription lists and of the distribution of the Magazine to the various branches of the American News Company and of all other channels through which this periodical is sold and distributed.

That of the issue for July, 1907, he printed and distributed ONE HUNDRED AND TWO THOUSAND (102,000) COPIES.

E. C. Tibbitts.

Subscribed and sworn to before me this 10th July, 1907.

E. B. Ryan
Notary Public in and for the City and County of San Francisco, State of California.

THIS SHOWS A SUBSTANTIAL GAIN OVER THE JUNE AFFIDAVIT

Indisputable Evidence of the Bonafide Circulation of ....

SUNSET MAGAZINE

LARGEST CIRCULATION OF ANY COAST PUBLICATION

Sunset Magazine has but one mission, and that is the up-building of every interest on this Coast. As a colonizer it is the most powerful single influence on the Coast today. It plans its conquests to bring victory to its advertisers. It is as anxious that they get paying results as they are to expect them. And it offers as emphatic proof that it makes good to the advertisers as it does of its supremacy in circulation—a word from you will bring this proof from us.

RESULTS Prove That It Pays the Advertiser to Use SUNSET

Merchants, Manufacturers, and every class of advertiser in Southern California owe it to their good business judgment to investigate the dividend paying power of SUNSET as advertising media—that information is free. It will pay you to keep in touch with this magazine.

WRITE TODAY FOR RATES AND INFORMATION

C. W. Hibbard
Southwest Manager
Office Southern Pacific Co., 600 South Spring St.
Los Angeles, Cal.

150,000 Copies
Per Month by Jan. 1st, 1908. You can get the benefit of that circulation at no extra cost, to place your advertising contract now.

HELPS MAKE GOLD
POSTUM
FOOD COFEEE
"There's a Reason"
Read "The Road to Wellville." in pkgs.

Teeth Without Plates
We absolutely cure Pyorrhea, loose teeth, and replace lost teeth without plates or so-called bridge work. Send for our book on Alveolar Dentistry, it is free.
Rex Dental Company
305 Severance Bldg., Los Angeles

Desks and Other Office Furniture
R. D. Bronson Desk Co.
542 South Spring St.

FISCHER PIANOS
THE WILEY B. ALLEN CO.
416-18-20 So. Broadway

Finest Display of
OSTRICH PLUMES
and Feathers in Los Angeles.
Prices that are not duplicated.
MARVEL MILLINERY
241-243 So. Broadway.

'Built in the West' 'Best for the West'
"WESTERN" Engines do more work on less fuel than any other engine. Built in Los Angeles to use cheap California No. 2 distillate. The best is the best.
Western Gas Engine Co., 908-932 N. Main St.

"READY and RIGHT"
THE NEW CLOTHING
On Sale at the
SILVERWOOD STORES

LUTTED'S HAWAIIAN TARO FLOUR
A Palatable Nutritious Food
One pound of TARO FLOUR contains more nutrition than ten of wheat flour. As a tissue builder it has no equal.
Ask for it.

Price 25¢
ANDERSON & CHANSLOR CO.
J. R. NEWBERRY & CO.
H. JEVNE CO., LOS ANGELES, CAL.

THE CITY IN BRIEF

NEWS AND BUSINESS.

Woman Sues Espes.

Elizabeth M. Campbell of Los Angeles filed suit yesterday in the United States Circuit Court, against the Southern Pacific Company, in which she asks $27,650 damages for injuries received in a wreck at Sea Girt, ten miles south of Santa Barbara, on September 10, 1906.

Clover Secures Release.

Howard K. Clover, who was indicted by the United States grand jury for impersonating a captain of the navy on July 21, 1905, and securing $2600 from F. Ormond, secured his release from the County Jail yesterday by filing a $5000 bond, put up by a surety company.

Harvesters Meeting.

The Harvesters, of which Mrs. Francis Murphy is president, and Mrs. Nellie E. Choate, secretary, held a meeting yesterday at Glendale, at the residence of Mrs. Grayson Gillelen. An elaborate luncheon was served at noon and a business meeting held in the afternoon.

Attempt to Poison Animals.

An attempt was made to poison the lions in the Zoo at Chutes Park last night by throwing sugar of lead in the water trough in the cage. One lion became sick, but an antidote was administered in time to save the animal's life. A bottle was found near the cage labeled, "sugar of lead."

Funeral of Mrs. Solomon.

Mrs. Elias J. Solomon, who died at the Clara Barton Hospital after an operation on Sunday morning, was buried at Evergreen Cemetery, on Monday. Dr. Lewis I. Adams of Immanuel Presbyterian Church officiated. Mrs. Solomon, who was formerly Miss Clark of Glasgow, Scotland, was 28 years of age, and resided with her husband and mother at No. 1427 Mohawk street, this city.

Three of a Kind.

George W. Snider of Los Angeles has filed a petition in bankruptcy in the District Court, his debts being $15,121.38, and his assets, consisting of $50 worth of exempt wearing apparel. Franklin Mungar is also a bankrupt, according to his petition and his debts amount to $8218.14. Joseph Davis, a butcher of Santa Monica, files his petition in bankruptcy, giving his debts as $419, and his exempt property as $100.

New Hotel Manager.

A new hotel proprietor arrived in Los Angeles last night. He registered at the Alexandria as Master Samuel J. Whitmore, Santa Monica (8:40 p.m.) and his arrival was indorsed by such a gentleman as Joseph Reichel, assistant manager of the Alexandria; W. H. Sibbald, clerk, and Willard Johnston, room clerk. Cards sent to the new arrival were answered by a statement that at present he could not be seen, and they respectfully referred all callers to S. J. Whitmore, vice-president and general manager of the Alexandria Hotel Company—the happy father of a bouncing boy.

BREVITIES.

Ladies—You never have to pay more than $2 for the best shoes made, and the men need never pay over $2.50. I sell $3.50 to $6 sample shoes at these prices. I can fit all feet. I am located on the second floor of 414½ S. Broadway. Visit my store and be convinced. Sample Shoe Man Stark.

There will be a special excursion to San Francisco via South Pacific next Saturday, August 10, $20 round trip, including Pullman. Good for ten days. Call at offices, Fair Oaks Park Company, 519 H. W. Hellman Building, and make reservations. Offices open evenings until 8:30.

J. W. Frey has moved his stock of mantels, grates, tiles and andirons to his warerooms, corner Los Angeles and Twelfth streets, where can be seen the largest assortment of black and brass fireplace trimmings to be found in the United States.

Hear Dr. Torrey, Friday evening, Second United Presbyterian Church, Washington and Santee. Tickets, Dean's Drug Store, 214 S. Spring.

You're certain to be fully satisfied with Cummings's shoes—nothing better made in this country. 4th and Broadway.

Dr. D. R. Wilder, Dr. W. F. Huddel, dentists. 202½ S. Broadway.

Fura. D. Bonoff, furrier, 212 S. B'way.

Idyllwild—for the best vacation.

WEDDING SIMPLE AND ELEGANT.

Everything in Readiness for Marriage of Senator Beveridge and Miss Eddy.

[BY DIRECT WIRE TO THE TIMES.]

BERLIN, Aug. 6.—[Exclusive Dispatch.] Simplicity and elegance characterize the arrangements at the palatial residence of Ambassador Tower, where everything is in readiness for the marriage of Senator Beveridge and Miss Katherine Eddy tomorrow.

The ceremony, which will take place at high noon, will be performed in the presence of a small group of relatives, including the bride's parents, Mr. and Mrs. Augustus N. Eddy of Chicago, the members of the embassy staff in Berlin and a limited number of friends of both families.

After the services the party will be driven to the home of Spencer Eddy, where the wedding breakfast will be served. The plans of Mr. Beveridge and his bride are kept private, but it is probable that the bridal tour will take them to some quiet resort in the south of Germany.

SPENDERS AND SAVERS.

Volumes have been written, sermons have been preached and even songs have been sung from time immemorial regarding the different classes into which the human race is divided, but after all, there are only two classes between whom there is a real and distinct dividing line; the spenders and the savers.

The accomplishment of the great works of any age—the building of the houses, the mills, the bridges, the railroads, the ships and everything that has furthered man's advancement and happiness has been done by the savers. The spenders carried up the bricks for the savers who built the house.

The trouble with most men is that they are not willing to climb the road to wealth by industry, temperance, frugality and honesty, but spend all their time looking for the royal road that will enable them to attain the desired goal without sacrifice or effort on their own part.

It does not require superior courage or virtue to be economical. Economy means to do without some little thing today, so that we may have something greater and better in the future.

Let us look back for ten years over the life of the spender. How easily he could have saved a dollar each week, without depriving himself of one single comfort or pleasure. Had he done so, his bank account would now amount to $520 plus the interest. No matter how small the income, a portion of it should be religiously saved.

Begin now—today, at once—purchase independence and throw off the yoke by starting a bank account. If you cannot spare $5 start it with $1. If you cannot spare a whole dollar begin it with 10 cents and before another year rolls around you will know how good it feels to have a bank account.

An absolutely free offer to be announced by The Times in next Sunday's issue, will start you in the right direction.

TAINT OF WEALTH IN COLLEGES.

Chancellor of New York University Urges Change in Policies of Schools Catering to the Idle Rich.

[BY THE ASSOCIATED PRESS—A.M.]

NEW YORK, Aug. 6.—"More than one university is today in danger of being misunderstood because a few trust magnates are giving millions of dollars to them," declared Henry McCracken, chancellor of New York university, in an address delivered at the summer school of the university today.

"Such universities are in danger of being reckoned the purchased servants of a narrow caste. The sure and efficient way to escape this suspicion is for them to rid themselves of idle undergraduates who make no end of trouble and to devote their money and energy to giving instruction and inspiration to the public teachers throughout the land. In a word, let the university cease to serve so largely the unprofitable few and rather serve the productive and industrious many.

"I admit that the other policy of securing a multitude of undergraduates, among them the sons of the very rich and of catering to their tastes, builds up endowments most surely. But patriotism commands to give aid to the men and women on whom rests the weighty responsibility of assimilating the millions of immigrants who come to us every year."

THREE YEARS FOR JILTING GIRL.

Private in Army Sentenced for Breaking Promise to Marry and Defrauding Maid.

[BY DIRECT WIRE TO THE TIMES.]

LEAVENWORTH (Kan.) Aug. 6.—[Exclusive Dispatch.] Private James M. Pyne, Sixteenth Artillery Battery, was tried by court-martial and sentenced to three years in the military penitentiary for breaking his promise to marry and defrauding a girl of money. The girl is an army nurse, whose name the military authorities refuse to divulge.

Pyne became engaged to the girl, who lives away from here, and represented that he had passed an examination for promotion to an officer, and he borrowed $5 from her to fit out in uniform. He borrowed a second time, and, shortly before the date set for the marriage, he said that he would lose a fortune left by his father if he married in five years.

The court-martial found that Pyne's conduct was a disgrace to the uniform and to the prejudice of good order and military discipline. Gen. Godfrey approved the sentence today.

MRS. FISH SCORES POINT.

Society Leader Will Not Allow the Mesdames Goelet and Vanderbilt to Help Her Welcome Prince.

[BY DIRECT WIRE TO THE TIMES.]

NEWPORT (R. I.) Aug. 6.—[Exclusive Dispatch.] Mrs. Ogden Goelet and Mrs. Cornelius Vanderbilt are to have no place in the festivities in honor of the Crown Prince William of Sweden, who will arrive here August 22, for five days' visit with Mrs. Stuyvesant Fish. For the first time on the occasion of a visit of a distinguished nobleman here, Mrs. Fish has absorbed the situation. Mrs. Ogden Mills and Mrs. Edward J. Berwynd have been let in a little bit.

The cottagers, who are naturally much interested in the matter, cannot but view it in connection with the Fish-Harriman railroad controversy, and so they take it to be Mrs. Fish's first victory.

As Cornelius Vanderbilt stood with Harriman, Mrs. Vanderbilt is not to have any part in entertaining the Prince, and as Mrs. Goelet is Mrs. Vanderbilt's sister, she is also with the "outs."

VITAL RECORD

BIRTHS. DEATHS. MARRIAGES. DIVORCE.

Births.

WILSON. To the wife of Joseph Carlyle Wilson, No. 1419 Wilton Place, August 6, a daughter.

Deaths.

JANES. In this city, August 6, Milton M. Janes, beloved husband of Lettie Janes, aged 42 years. Funeral notice later.

FREEMAN. In this city, August 6, David Oliver Freeman, aged 64 years. Funeral from the chapel of Pierce Bros. & Co., No. 616 South Flower street, August 8 at 1:30 p.m.

HOFFMAN. In this city, August 4, Nicholas A. Hoffman, aged 38 years. Funeral from the chapel of Pierce Bros. & Co., No. 616 South Flower street, August 7 at 2 p.m.

IOKIN. At her late residence, No. 252 Miles street, Elia M., beloved wife of Charles H. Dorn and mother of Edith, Gertrude and Dorothy Dorn. Funeral services from Pierce Bros.' undertaking parlors, No. 616 South Flower street, Thursday morning at 10 o'clock. Friends invited. Burial private.

DAY. In Los Angeles, August 3, Dr. H. W. Day, aged 76 years. Funeral private, Wednesday, August 7, 3:30 p.m., Bresee Brothers' parlors. Cremation, Rosedale Cemetery.

WEST. At No. 2218 Magnolia avenue, August 4, 1907, Leonor West, aged 53 years. Funeral services will be held at chapel of Bresee Brothers, 853 South Figueroa street, at 2 o'clock today.

CORSON. At Monrovia, August 6, 1907, Frank P. Corson, aged 54 years. Funeral service at the chapel of Bresee Brothers, 853 Figueroa, Wednesday at 2 p.m.

STEPHENS. At No. 2329 Downey avenue, August 6, 1907, Mrs. A. R. Stephens, aged 50 years. Funeral services from the late residence, Thursday, August 8, at 2 o'clock.

Marriages.

BRODE-JEWELL: Arthur W. Brode, aged 35, a native of Illinois and a resident of Los Angeles, and Mary E. Jewell, aged 26, a native of Canada and a resident of Toronto, Can.

JONES-BROWN. Albert E. Jones, aged 24, a native of Mississippi, and Lillian B. Brown, aged 18, a native of Indiana, both residents of Los Angeles.

MITCHELL-ARMSTRONG. John L. Mitchell, aged 24, a native of Colorado, and Maude A. Armstrong, aged 24, a native of California, both residents of Los Angeles.

LEHMAN-HAWLEY. William J. Lehman, aged 21, a native of New York, and Corinna L. Hawley, aged 22, a native of New York, both residents of Los Angeles.

DAVIDSON-BRODEK. Benjamin Davidson, aged 26, a native of Kansas, and Annie Brodek, aged 24, a native of California, both residents of Los Angeles.

SHAEF-MILLER. Walter A. Sharp, aged 21, a native of Illinois, and Edna M. Miller, aged 21, a native of Indiana, both residents of Los Angeles.

LUTHE-FOSTER. Harry M. Lutge, aged 24, a native of Indiana, and Lorena Foster, aged 19, a native of Missouri, both residents of Los Angeles.

BALDWIN-GRAY. Louis J. Baldwin, aged 26, a native of New York, and Edith B. Gray, aged 19, a native of Kentucky, both residents of Los Angeles.

RENSFORD-DOWNS. Robert G. Rensford, aged 23, a native of New York, and Nellie Downs, aged 22, a native of Illinois, both residents of Los Angeles.

CHENEY-FELZ. George L. Cheney, aged 46, a native of Illinois, and Mary A. Felz, aged 35, a native of Iowa, both residents of Pomona.

SHERMAN-DITMARS. Frank C. Sherman, aged 22, a native of California, and Pearl Ditmars, aged 21, a native of Indiana, both residents of Los Angeles.

ADAMS-MORSE. Jesse E. Adams, aged 23, a native of Tennessee, and Myra L. Morse, aged 17, a native of Massachusetts, both residents of Los Angeles.

FORSYTHE-HACK. Robert L. Forsythe, aged 23, a native of California and a resident of Lodi, and Hazel M. Hack, aged 20, a native of California and a resident of Fresno.

GRENDAHL-MERRITT. August E. Grendahl, aged 29, a native of Germany, and Ora Merritt, aged 27, a native of Indiana, both residents of Santa Barbara.

BARRY-WEAR. George H. Barry, aged 23, a native of Tennessee, and Maude L. Wear, aged 25, a native of Kansas, both residents of Los Angeles.

Divorce.

SUITS. F. H. Kirchof against Linda L. Kirchof; Mamie Phelps against Luther Phelps; Leva A. Shannon against William A. Shannon; Georgia L. Abbott against George D. Abbott; Icye A. Williamson against H. S. Williamson; Lillian O. Savage against Charles L. Savage; Leola F. Pemberton against Alva E. Pemberton; Charles Ledergr, Jr., against Bessie Lederer; Bessie Stanter against Charles E. Stanter; Stephen H. Lederer against May A. Lederer.

DECREES. Bertha E. Bock against Walter W. Bock; William S. Gee against Bernice Gee; Marie L. Collier against Frank Collier.

Will You Buy This Man's Watch For $9

Gold Filled Open Face Case

A Neat, Thin Model—It will stand you in good stead if you want a really dependable timekeeper for your vacation; 16 size, guaranteed for 20 years. Either Elgin or Waltham movement

$9.00

Geneva Watch & Optical Co.

305 South Broadway

Many a "fan" is anxious about the '07 championship. But there is no question about the wine that wins the pennant every season—we get the decision. If you're umpire on the special $1 port wine of this week at 75c per gallon, you'll score an order for immediate delivery.

Southern California Wine Co.

518 South Main Street

749 South Spring Street

Phones Ex. 16. Main 392

"SIEGEL'S—WOMEN'S—CHILDREN'S WEAR

Myer Siegel & Co.

251-255 SOUTH BROADWAY

$15, $20 and $25 Womens Dresses and Wash Suits, on sale while they last at $9.85

The snappiest summer dresses and suits of the season, radically reduced for quick selling.

In this lot are over a hundred and only one of a size and color, consequently the selection is enormous.

Materials are fine linens, sheer or heavy serviceable French Nainsooks and Batistes.

The suits are in the tailored modes, also in the French effects. The dresses are in the daintiest Princess Lingerie, Princess Suspender and Jumper styles.

Sizes for large misses and women, including 44 bust.

"Sample Sale" Of Children's Kilts

The jauntiest Kilt Dresses, in the most desirable wash fabrics, in white and colors; a sample lot, some are slightly mussed, that's all, and the price is about HALF of the regular ones. Sizes 2 to 6 years, either for boys or girls.

"SIEGEL'S—WOMEN'S—CHILDREN'S WEAR

Picture :: Framing

We frame many an innocent picture in gilt

Sanborn, Vail & Co.

357 So. Broadway

What Has the West to Offer?

Five young business women of the South, are handicapped by local conditions, feel that they are capable of greater development than present fields offer; consequently, wish to make a change.

Lines covered are Ad. Writing, Card Systems, Bookkeeping, Stenographic, General Office Work and Kindergarten Work.

Positions only with reliable people would be considered. (References.)

If interested, ADDRESS (until Oct. 1st.)

"SOUTHERNERS,"

Drawer 1, Saluda, N. C.

Breaking Down the Barrier!

Has there been a price barrier between you and a Brauer-Krohn made-for-you Suit? Have you wished you could afford to wear the supremely superior garments that we make and Los Angeles' best dressers wear?

Well, that price-barrier is battered down now by this

August Clearance Sale

that is making to measure our best $35.00, $32.50 and $30.00 Suitings to measure in finest style for $24—or any of our $27.50, $25 or $22.50 Suitings for $19.

But, you know, the early buyers are the ones that get the pick of the fabrics.

BRAUER .... AND .... KROHN

Tailors to Men Who Know

128 South Spring St.

N. W. Cor. Fifth and Spring and 114½ South Main Street

ELECTRIC FLAT IRONS

American Electric Heater Co.'s Steel Clad 7 L size, regular household size—

ONE WEEK ONLY $4.00

100 per cent. better than any other iron on the market. See them and be convinced.

WOODILL & HULSE ELECTRIC CO.

276 S. Main St. Cor. Third & Main Sts.

SALYER-BAUMEISTER

....PIANOS....

Whether you feel friendly to home industries or not go see the new Salyer-Baumeister piano. It's a wonder.

We invite musicians to pass on the merits of our new scale. We might be a little biased for we cannot remember so fine a piano ever on our floor. Are we right? Have the great kindness to call and see and hear and judge for yourself. Yes, it is well worth while.

S. B. AGENCY

PACIFIC MUSIC CO.

620-622 SOUTH BROADWAY

A Bennett Shampoo Always Satisfactory Fifty Cents

You know when you come here the work will be done quickly, thoroughly and scientifically; experienced operators. If you are troubled with scalp disease, consult us about our effective treatments.

BENNETT TOILET PARLORS

N. E. Cor. 5th and Spring

CHFERING BOSTON FLIPP 15c "Tip Top of Perfection." Drinks served as you like them best at the Big White Onyx Fountain.

BOSWELL & NOYES Third & B'way

PALESTINE LODGE, No. 351, F. & A. M., will meet at hall, corner Washington and Griffith, Thursday, August 8, 12:30 p.m., for the purpose of conducting the funeral of our late brother, David O. Freeman. Visiting brothers cordially invited.

Bresee Bros. Co., Undertakers.

853 South Figueroa. Private ambulance. Lady assistant. Tel. M. 242, Home 42611.

Peck & Chase Co., Undertakers.

433 S. Hill. Both phones 61. Lady attendant.

Los Angeles Transfer Co., 751-3 S. Spring.

'Phones Main 49 or 249. Home Ex. 249. Will send messenger to your residence for checks and deliver baggage without extra charge.

Orr & Edwards Co., Funeral Directors.

N.E. corner Tenth and Flower streets. Main 65. Home F4671. Private ambulance. Lady assistant.

Connell Company, Funeral Directors.

No. 1051 South Grand avenue. Tel. Main 9455, F9455. Mrs. Connell in charge of women and children.

Dexter Samson Co.,

Undertakers, 1132 S. Flower. Home F4589. Sunset 7505. Lady assistant. Private ambulance.

Robert L. Garrett & Co., Undertakers.

Lady attendant. 1237 S. Flower. Ambulance.

Salt Lake Transfer Co., 217-19 East

First street, will check baggage at your residence to any point. Both 'phones Ex. 751.

Pierce Bros. & Co., Undertakers.

819 S. Flower. Tel. M. 1827. Lady attendant.

SOUTH GATE LODGE, No. 330, F. & A. M., will confer the first degree this (Wednesday) evening.

F. H. WHITE, Secretary.

The Daylight Store Phones Main or Home 132

Jacoby Bros.

331-333-335 South Broadway.

"SOMETHING NEW EVERY DAY"

25c TUXEDO NET VEILINGS

Black, white, navy and brown net veilings; single, double and triple meshes; dotted and plain; regular 25c veilings, on sale Wednesday, choice 12c a yard.

A Great August Clearance Sale of Shirt Waist Suits

Jacoby's have been noted for dainty shirt waist dresses during the entire season. We bought the right kind, in the right place, at the right price—it's now time for a clearance. Cost is not considered, so we offer our stock, without reserve, at three prices:

Every suit that sold up to $4.50.	Every suit that sold up to $5.00	Every suit that sold up to $8.75.
$1.95	$2.95	$4.95

Pretty Wash Laces 4c

Worth Up to 12 1-2c

1,000 yards dainty, new Point de Paris and Normandy Val. laces; these popular laces are well known for their durability and washing qualities; plenty of edges and insertions to match; the widths range up to 5 inches; values to 12½c, special 4c a yard.

Silk, Kid and Wash Belts Worth to $1.00 Wednesday 9c

Odds and ends from the past season's sale; all kinds, descriptions and sizes; the buckles alone are worth double the money; includes silk and kid and wash belts; buy as many as you want.

SPECIAL CUTS IN PEARL BUTTONS

(Notion Department)

$1.00 and $1.50 large white and smoked pearl buttons; per dozen 39c.

25c dozen pearl shirt waist buttons in plain and fancy effects; per dozen 10c.

10c pearl buttons; good quality; per dozen 5c.

A Sensation In Gloves

300 DOZEN PAIRS—WORTH TO $1.25.

Special at ..... 25c A Pair

A special importation of women's and misses' fabric gloves that we will place on sale at a price that will clean the entire lot out in no time. These gloves are worth to $1.25 a pair, and are the finest milanese lisle, silk taffeta, mercerized lisle and silk mesh. Black, tan, mode, gray and brown; mostly all sizes; one and two clasps. On sale Wednesday, choice, 25c.

VILLE DE PARIS

50c Cretonnes for 25c Monday

317-325 So. Broadway

314-322 So. Hill Street

Battenberg LACE CURTAINS $1.75 MONDAY

A. FUSENOT CO.

SPECIAL SALE

Oriental Rugs

Genuine Antique Beloochistan Rugs

At 1-3 Off the Regular Price

Deduct one-Third off the prices quoted below and note the big saving. Every Rug is a gem of real Oriental Art.

SIZES	REG. PRICE	SIZES	REG. PRICE
5.2x3.6	$54.00	3.6x2.5	$
2.11x2.3	$17.25	3.9x3.1	$
3.9x2.11	$28.50	3.11x2.10	$
3.9x2.7	$24.25	3.5x2.10	$
3.7x2.10	$27.25	2.10x2.2	$
4.3x2.10	$63.00	4.8x3.2	$
4.7x3.1	$33.00	3.6x2.9	$
3.7x2.8	$25.25	4.5x3.4	$
3.3x2.7	$24.00	4.5x3.3	$
3.8x2.10	$27.25		

BELOOCHISTAN is a country in Southern Asia bounded on the north by Afghanistan, on the east by Sind, on the south by the Arabian sea, and on the west by Persian Province of Kerman. These Rugs are in demand on account of their beautiful sheen and silky effect. They are sometimes (wrongly) called "Blue Bokharas." The colors are Dark Maroon, Brown, Pink, Ivory, and a soft shade of Blue. They come with a long fancy selvage at each end. The material used is camel's hair, and is dyed with pure vegetable dyes. The prices quoted above are the regular prices from which we deduct 1-3.

On Sale Monday, August 12th

UNIQUE Cloak and Suit House 245 South Broadway

PURE AIR Is Curing Consumption!

In diseases of the Lungs, Heart and Kidneys, you need more oxygen than you are getting. Pure air, without dangerous drafts, secured by sleeping in the cottage built for health.

WALKER PORTABLE COTTAGE

On Exhibition, rear 420 W. 6th.

SCOTCH Suits to Order $15 TAILORS

330 So. Spring St.

Largest and Finest Stock of Furniture in the West

Pease Bros. Furniture Co.

640-646 SOUTH HILL ST.

Close Margin Prices

Our Everlasting Song

TWO STORES.

451 S. Broadway. 239 S. Spring St.

When you want to enjoy good eating and good drinking, good service and good music, good ventilation and good company go to

Levy's Cafe

N.W. CORNER THIRD AND MAIN. Where everything is the best and at moderate rates. Cars to all points.

Drink plenty of pure, live water. The inside of your body needs a bath as well as the outside.

ORANGE (County) MINERAL TABLE Water

5 gal. 40c. Main 7864. B 3856

Don't be misled into paying high prices for vehicles, when you can get first-class, up-to-date, high-grade Racine-Sattley Co.'s lines at reasonable prices. We want your business. We're not asking you to buy because we say, when we claim that we sell for less money. Inspection is cordially invited.

ADVANCE BUGGY

SALESROOMS 230-4 SO. LOS ANGELES ST. FACTORY 2036 CENTRAL AVE.

For Summer Comfort Cook With Gas

L. A. Gas & Electric

645 South Hill St. Both phones. Branch Offices 5707 Pacific Electric Bldg. 2424 Hoover Street.

A pure, live water with mineral properties has saved many an OPERATION, for if it is the right sort of water it will regulate the intestines, liver, kidneys, blood, nerves, etc.

Orange (County) Mineral Table Water

Contains all these. 5 gallons 40c. Main 7864; B3856.

N. B. Blackstone DRY GOODS

East Side of Broadway, Between

1.25 able Damask

pieces of fine heavy unbleached t today at an actual saving of 2 d. Handsome floral and conventio hes wide. With one or two wash ring brown linen will be as white y grass bleached goods. Regular d $1.00—Napkins to match, in the 2 th $2.50 dozen for $2.25.

xtra Towel Value

k towels of an exceptional lity for 12½c. 17x34-inch c. Today, special, each, 3c.

Bath to x44-inch; firm; regu 25c. (Main Floor.)

ompetent instructors give Free Lesso ork every day from 9:30 to 11:30. (

Autumn Veil Fa

ty chiffon veils, extra g. broad chenille dotted ders, either scalloped or ight, every color imagin- at $2.25, $2.50 and $3.00

Chiffon v long, he Black, whi pink and b usually sell much mor $1.75. (Main Floor.)

Parasol Clearan

week will finish up our entire lot of fanc wing is broad enough and varied enough ionable taste. Beauty of it is they are n's styles, in fancy brocade and printe fancy borders; beautiful chiffon creations the lot at about a third to a quarter les ces. (Main Floor.)

Free Victor Recital To-morrow

There will be enjoyment for morrow's Victor Recital. N you prefer Grand Opera or Ra gramme includes your music joy. So be on hand. Bring Come and hear the greatest o honestly demonstrated. Com new August records. Recita Take elevator to fifth floor.

Geo. J. Birkel Co

Steinway, Cecilian & Victor Deal 345-347 South Spring St

Geo. P. Taylor Ta Ha

FLANNEL Shirts for Hunting, Outing Wear. Made with attac and turn-back cuffs. Cool and Price $2.50 up.

No. 525 So. Broadway, New Taylo

Men's Tailoring, Second Floor Ladies' Ta

planning your home, nt house, hotel or dor- see the Holmes' Patent ring

APPEARING BED

our Display Room

rican Disappearing Bed Co.

Pacific Electric Bldg.

en's Clothing Clothc and Y

—DESMOND'S—

Corner Third and Spring Streets

ailure is awaiting those wh they earn—and who want failure?

See The Times' offer in next Sunday's issu

Editorial Section.
PART II—LOCAL SHEET: 14 PAGES.

Los Angeles Daily Times

California del Sur.
CITY AND COUNTRY.

XVITH YEAR. WEDNESDAY MORNING, AUGUST 7, 1907. On All News Stands. Trains and Streets. 5 CENTS

...EDO NET VEILINGS 12c
...ite, navy and brown silk ...s; single, double and triple ...dotted and plain; regular ...gs, on sale Wednesday, ...a yard.

...CIAL CUTS IN PEARL BUTTONS
(Notion Department)
...nd $1.50 large white and ...d pearl buttons; per doz.
... dozen pearl shirt waist ... in plain and fancy cut; ...ozen 10c.
...pearl buttons; good qual ...er dozen 5c.

...t A Pair
...l place on sale at a price ... $1.25 a pair, and are ... tan, mode, gray ... 25c.

...S
Battenburg LACE CURTAINS $1.75 MONDAY
...REET
...ugs
Rugs
...d note the big ...al Art.
REG. PRICE
...$22.50
...$34.50
...$29.00
...$27.00
...$18.00
...$39.00
...$25.25
...$40.00
...$45.00
...bounded on ...ind, on the ... by Persian ...nd on ac- ...r are some- ...rs are Dark ... They come ...rial used is ... The prices ... deduct 1-3.
...12th

...planning your home, ...t house, hotel or dor- ...se the Holmes' Patent ...ing
...PPEARING BED
...our Display Room
...ican Disappearing Bed Co.
...Pacific Electric Bldg.

It does not fold.
It is not a wall bed.
It is always in its natural position.
It is perfectly ventilated.
It is thoroughly sanitary.
It occupies no valuable floor space.
It makes 3 rooms answer for 5.
It gives large closet space.
It saves labor and money.
It is not expensive.
It has no sham furniture.
It is detached.
It can be moved anywhere.
It is patented at home and abroad.

...n's Clothing Clothes for Men and Young Men
—DESMOND'S—
Corner Third and Spring Streets
...ilure is awaiting those who spend ... they earn—and who wants to be ...ilure?
See The Times' offer in next Sunday's issue

N. B. Blackstone Co.
DRY GOODS
East Side of Broadway, Between Third and Fourth

1.25 able Damask $1 Yd.

...e pieces of fine heavy unbleached table damask will be ...d today at an actual saving of 25 cents on every ...rd. Handsome floral and conventional designs, full 72 ...ches wide. With one or two washings this splendid ...ening brown linen will be as white as the most care- ...ly grass bleached goods. Regular $1.25 quality for ...d $1.00—Napkins to match, in the 21 inch dinner size, ...rth $2.50 dozen for $2.25.

Extra Towel Values Today

...ck towels of an exceptional ...ality for 12½c. 17x34-inch ...e. Today, special, each, ...-c.

Bath towels, unbleached, 24 x44-inch; unusually heavy and firm; regular 35c value today, 25c.
(Main Floor.)

Competent instructors give Free Lessons in Art Needlework every day from 9:30 to 11:30. (Third Floor.)

Autumn Veil Fashions

...y chiffon veils, extra ... broad chenille dotted ...es, either scalloped or ...ge, every color imagin- ...at $2.25, $2.50 and $3.00

Chiffon veils full three yards long, hemstitched borders. Black, white, tan, light blue, pink and brown—veils which usually sell for nearly half as much more. Special, each, $1.75.
(Main Floor.)

Parasol Clearance

...week will finish up our entire lot of fancy parasols—and the ...ing is broad enough and varied enough to please most any ...able taste. Beauty of it is they are all new goods, this ...n's styles, in fancy brocade and printed silks; plain tops ...h fancy borders; beautiful chiffon creations and the like. Pick ...m the lot at about a third to a quarter less than last week's ...es. (Main Floor.)

Free Victor Recital To-morrow

There will be enjoyment for everybody at tomorrow's Victor Recital. No matter whether you prefer Grand Opera or Rag Time, the programme includes your music—the kind you enjoy. So be on hand. Bring your friends. Come and hear the greatest of all entertainers honestly demonstrated. Come and hear the new August records. Recital at 3 o'clock. Take elevator to fifth floor.

Geo. J. Birkel Company
Steinway, Cecilian & Victor Dealers
345-347 South Spring Street

Geo. P. Taylor Tailor and Haberdasher

FLANNEL Shirts for Hunting, Fishing and Outing Wear. Made with attached collars and turn-back cuffs. Cool and comfortable Price $2.50 up.

No. 525 So. Broadway, New Taylor Building
Men's Tailoring, Second Floor — Ladies' Tailoring, Third Floor

MILLIONS ADDED TO THEIR ASSESSMENTS.

Railroads in California Taxed for Higher Values Based Upon Earnings and Mileage — Los Angeles County Assessment Satisfactory.

STATE railroad assessments for the fiscal year 1907-8 were completed by the State Board of Equalization on Monday, and are here made public for the first time.

A total increase of $32,346,804 is the result of the labors of the commission, to which must be added $521,591 assessments on new roads, making a total increase of assessments on railroad property for the State of $32,868,395 for the year. This increase brings the total railroad assessment by the State for this year to $113,822,216.

State Controller A. B. Nye has been making a fight in the board for an assessment based upon the earnings of the railroads for the extra four months from March to June 30 as the end of the fiscal year. But the law in such cases specifically states that the railroads must make their reports to the State board on the first Monday in March. The board took these reports as the basis of arriving at the earnings. Upon the assessments themselves, as finally made, it is reported that Controller Nye agrees with each one.

At the meeting of the State board it was also decided that Los Angeles county will not be required to go before it to show cause why its State assessment should not be raised, the board having decided that the showing as made by the county is entirely satisfactory.

Commissioner Jeff McElvaine, for the Southern District, whose home is in San Bernardino, was in Los Angeles yesterday and speaking of the work of the commission made the following interesting statement:

METHOD OF ASSESSING.

"For three weeks the board has been in daily session examining the reports submitted by the railroad companies operating in more than one county. The recent Legislature adopted almost unanimously for submission to the people a constitutional amendment proposing to tax the gross earnings of public service corporations for support of the government of State. This constitutional amendment proposes to tax all railways 4 per cent. of their gross earnings.

"Even before the adoption of such amendment by the Legislature, that is to say, for the assessments of 1906, the State board adopted the proposed plan in arriving at an ad valorem valuation, but exacted only 3¾ per cent. of gross earnings on broad-gauge lines. For the 1907 assessment, however, the board has "gone the limit" and exacted the full 4 per cent. on all railways, broad and narrow. As a result nearly all the railways are given a big increase in valuation.

"The Central Pacific has been increased $6,275,273. This places an assessment of $27,596.69 per mile, an increase of $7493.15 per mile over 1906, and as the county assessors have an assessment against the Central Pacific of $5,296,505, compels this road to stand a total value per mile of $34,467.20.

"The Southern Pacific Railroad's increase is $13,906,978, and nets an assessment by the board of $22,009.85 per mile, an increase of $5749.66 per mile over 1906. Against the Southern Pacific Railroad, the counties have an assessment of $10,750,611, thereby making a total assessment of $26,507.56 per mile.

LOSES BOTH WAYS.

"The Santa Fé reported to the board this year its earnings over the entire system of railways owned and operated as a system, some 8144 miles. The report showed that the company had earned in the State in round numbers $1,500,000 less than it did in previous years. The report was not satisfactory to the board, and the members resolved to assess the Santa Fé on a different basis. Upon a comparison of the 1906 reports to the State board, it was found that the earning power per mile, gross and net, of the Santa Fé were about 5 per cent. less than the Southern Pacific Railroad. This rule was adopted in making the assessment after ascertaining the assessed value per mile of the Southern Pacific Railroad. The board deducted therefrom 5 per cent. and used the difference as the assessed value per mile of the Santa Fé. This rate was established at $22,069.01.

"It is shown that this is $60 in excess per mile of the Southern Pacific Railroad, but this is accounted for by reason of the board's applying the basis rate per mile to the entire mileage of the Santa Fé in California, 1267.38 miles plus 67.01 miles from Kern to Mojave. Owned by the Southern Pacific Railroad, but over which the Santa Fé has trackage rights, and which, of course, earns for the company at the same rate as their own mileage.

"This 'trackage' right procedure was also applied to the Salt Lake road, that road having 'trackage' rights of 101 miles operating over the Santa Fé and Southern Pacific railroads in Riverside and San Bernardino counties.

INCREASE ON SLEEPERS.

"The Pullman Company has been increased something over one million dollars. As has been stated in the press many times, the Pullman Company refuses to give to the State board any information whatever as to its earnings either in or out of the State, the report being made only upon rolling stock used over the several interstate railways, operating in California, with a proportion of such cars due this State. In making the assessment, therefore, the board endeavored to arrive at a fair value per car of the standard Pullman and tourist cars allotted to the State in the report and assessed the same, together with the franchise for operating in the State, at $1,625,527."

The following table as prepared by the commissioners shows assessments of the several railway companies as made on Monday.

	Assessment, 1906.	Increase.	Assessment, 1907.
Central Pacific	$15,000,000	$ 6,275,273	$ 21,275,273
Southern Pacific	38,701,147	13,906,978	52,608,125
South Pacific Coast	1,069,680	.....	1,069,680
Nevada and California	300,000	.....	300,000
Southern California Motor	90,000	294,118	384,118
Santa Fe	18,137,086	8,509,593	26,646,679
Salt Lake	2,071,270	430,071	2,481,441
Northwestern Pacific (C. & N. W.)	2,309,648	657,517	2,967,166
North Shore	861,862	641,774	1,503,636
Nevada-California-Oregon	254,211	212,713	467,224
Sierra Valleys	50,771	75,469	126,240
Pacific Coast	209,564	149,695	359,259
Sierra Railway of California	633,315	159,429	792,744
Nevada County N. G.	170,557	58,231	228,800
Bora and Loraltos	286,855	121,730	407,585
Western Pacific	157,821	.....	157,821
Lake Tahoe	30,000	20,222	50,222
Pajaro Valley	150,000	.....	150,000
The Pullman Company	800,000	1,025,527	1,825,527
Vallejo, Benicia & N. V. (new)	.....	.....	124,781
Northern Electric (new)	.....	.....	188,220
Yosemite Valley (new)	.....	.....	268,490
	$80,957,521	$32,346,804	$113,822,216

OFFICERS COW MOB OF JAPS.

TAKE ORIENTAL PRISONER AT EL MONTE CAMP.

With Drawn Revolvers Guardians of the Peace Arrest Their Man in Face of Five Hundred Snarling, Ugly Coolies—Constable and Deputy Sheriff Knocked Down.

Covering with their revolvers an angry mob of 500 Japanese coolies, near El Monte, Deputy Sheriff B. R. Davisson, Constable John Thomas and D. H. Thomas of Monrovia and Deputy Constable Lester Burdick and George Broadard of El Monte effected the arrest of N. Nakaskima.

Nakaskima is one of three Japs who have been running saloons and resort places in the camp city in the old San Gabriel River bottom, a mile south of El Monte.

Arraigned in Justice Glover's court in Monrovia yesterday he pleaded guilty to the charge of illegal selling of intoxicants and was fined $50, leniency being shown because of his plea of ignorance of the laws.

About 600 Jap coolies of a rather unusual physical type, being of much larger stature and coarser features than the average, are employed by the Pacific Electric Company ballasting the Covina branch. For a long time it has been known that liquor was freely sold in the camp to the coolies and to white men in the vicinity as well. It was almost impossible to secure evidence. Deputy Constable Burdick, however, after many futile efforts, succeeded in getting conclusive evidence against one of the three men—known to be engaged in the traffic.

It was thought quite possible that trouble would result if Nakaskima were arrested while his countrymen were in camp. It was arranged, therefore, to take him in the afternoon while the men were working, but Nakaskima had gone to Los Angeles, and did not return until night.

When arrested he resisted and his compatriots swarmed out of their tents to his assistance. Deputy Sheriff Davisson and Constable Thomas were knocked down and severely bruised, and for a moment it appeared as if the 500 howling orientals would rescue their comrade. Deputy Constable Thomas leveled his gun at the mob, and Davisson, regaining his feet, did likewise.

The five officers—one with the prisoner, two with captured liquor, and two acting as rear guard—backed to their wagons a few rods away. The Japs were frantic with rage and but for the menacing guns would have made short work of the little force of officers.

SUIT CASE SUIT.

Former Councilman Spook Howton Made Defendant in an Action Brought in Township Court.

Suit was brought in the Township Court yesterday against Arthur D. Howton, former Councilman, for the price of a suit case. The Sun Drug Company has assigned a claim for $10.50 against the spook politician to the Merchants' Trade Exchange. The latter concern, through N. J. Ockskreider, is pressing the claim, together with a bill for $60 which the Meyberg company claims is due it.

The suit case, it is alleged, was purchased and not paid for by Howton a year ago last May, when he was about to leave for a summer outing. The electric fixtures bill is for chandeliers at Howton's new residence, No. 243 East Thirtieth street. The papers were filed in Justice Stephens's court late yesterday afternoon.

CORPSE AS PLAINTIFF.

Defense to Suit Is That Dead Man Has no Standing in Court.

How can a dead man sue is a question which Harrison Oliver and Mrs. Oliver are puzzling over. They are defendants in a suit brought ostensibly by H. M. Rodman as owner to eject them from three lots in East Santa Monica.

The complaint recently filed in the Superior Court was verified by Richard R. Tanner as attorney instead of Rodman. Now the answer to the complaint has been filed by the defendants through their attorney, H. H. Roser, and their official defense is that as H. M. Rodman is dead he has no standing as a plaintiff.

Oliver and his wife took possession of Lots 16, 17 and 18, Block 35, East Santa Monica, three years ago under a delinquent tax sale. They expected to get title to the lots after paying taxes on the lots for five years. Now they claim that some one else wants the lots and has taken this method to get them off.

BANG! GOES THE AUTO.

Young Man "Cleans" Gasoline, and Fire Department Wonders How He Still Lives.

Burning up an automobile to get rid of the gasoline is liable to prove an expensive scheme for Willie Klinkenstein.

Monday evening Engine Company No. 4 was called upon to put out the flames on a blazing automobile belonging to the Haas-Baruch Company. Willie says he will pay.

The company supplies its salesmen with autos, and Monday evening one of them managed to spill a lot of gasoline over the machine and under it, and was considering the best way to get the gasoline off.

"I'll show you. Give me a match," said Klinkenstein, who is an employé of the company. He got the match, lit it and touched off the gasoline.

Bang!

In a moment the automobile was a mass of flames and the gasoline tank exploded. How the young man escaped with his life is still the wonder of the fire department. What is left of the auto will belong to Klinkenstein when the company gets the cash.

LANCASTER WIDE AWAKE.

Votes Special School Tax of One Thousand Dollars for Post-Graduate Grammar Course.

School trustees and taxpayers generally throughout the county will be much interested in an opinion the District Attorney has just rendered on the status of two laws passed by the last Legislature, concerning post-graduate courses in both grammar and high schools. He holds in effect that such new courses are luxuries and must be provided for by a special tax in the district effected, and that no State or county school money can be used for their support.

These new laws will give rich school districts in the country a chance to have post-graduate courses in both high and grammar schools. It was understood last winter by a number of interested taxpayers that these new courses could be paid for out of the district school funds, but the District Attorney now says they are special courses that must be paid for by a special tax.

The little Lancaster district, in the northern end of the county, is the first to take advantage of the new laws. It has voted a special school tax of $1000 and the trustees have petitioned the county Board of Education to grant it a post-graduate grammar grade course of two years, and President W. A. Sheldon, Secretary Mark Keppel and B. H. Donnell have been appointed a committee to arrange the course.

SEASON'S FIRST SUGAR.

Large Consignment from Visalia Factory in Which Los Angeles People Are Stockholders.

The first shipment of this season's beet sugar arrived in Los Angeles yesterday from the Visalia plant of the Pacific Sugar Company, in which a number of Los Angeles people are financially interested. The season's campaign at the Visalia factory began July 30 and the first sugar made was shipped to Los Angeles, but it was delayed en route. The shipment consisted of three carloads, consigned to Los Angeles wholesale grocers. Regular shipments will be made hereafter until the close of the season, which, contrary to expectations, will be about the usual length. The other factories in this part of the State have not begun operations.

DAILY STRAW VOTE.

A straw vote among officials, employés and callers at the City Hall, yesterday, on the selection of a successor to President Roosevelt, resulted as follows:

REPUBLICANS.

Taft	22
Hughes	9
Fairbanks	8
Cannon	3

DEMOCRATS.

Bryan	14
Williams	5
Folk	5
Hearst	1

Taft and Bryan each received enough votes to nominate on the first ballot.

ON PONY ODD TALE HANGS.

Happy-Go-Lucky Days of Old Are Recalled.

Title to Home Given After Nearly Half Century.

Owner's Wife Also His Step-Granddaughter.

For the first time in the forty-five years of his undisturbed possession of his tiny home near Los Nietos, Juan Canedo, an aged Spaniard, now has a deed giving him a clear title. He got the deed yesterday. Back of this simple fact is a story characteristic of the old California days, when the happy-go-lucky Spaniards gave freely of their abundance.

The story centers around a pinto pony, fleet of foot and silky of coat, owned by Juan Canedo and his pretty wife, who lived in an adobe built on the big Colima ranch.

Jose Colima, one of the four heirs of this ranch of 32,000 acres, saw the pony and offered to buy it. Real money was scarce, so, when the pinto finally changed owners, Colima drew up a deed, transferring to Canedo the plot of land, "fifty yards square," on which stood the little home. Jose Colima didn't own—except in prospect—a foot of the land he disposed of so easily. But what one member of the Colima family did, the others upheld. So the quasi deed stood, and for forty years the little plot of land was recognized as Colima's.

Recently the need arose of fixing road boundaries and it seemed necessary to clear the old man's title to his home.

When asked if he had any paper to show his ownership Canedo said, "But yes. See! Here I keep it for forty years!" He measured carefully part way up the adobe side of his house, and began to break away the plaster coating of the wall. Soon a tiny little vault was seen, in which lay the yellowed paper, signed years before by Jose Colima.

Canedo was induced to deed his home to Sid Pittman, who now owns all the surrounding ranch land with clear title, and then Pittman re-deeded the place to Canedo, thus clearing the title.

The old man's second wife, it may be explained, incidentally, is also his step-granddaughter, being the grandchild of the wife of his youth, and half a century younger than himself.

BATTLE-SCARRED EYE IS SACRED.

A CRIMEAN VETERAN PREFERS DEATH TO LOSING IT.

When Surgeons Tell Him Ulceration Will Prove Fatal and Urge Operation, He Disappears from the County Hospital—His Regiment Saved by Charge of "Six Hundred."

Rather than lose his battle-scarred eye by an operation, Ferdinand Besti, a veteran of the Crimean War, 82 years old, ran away from the County Hospital yesterday afternoon. The doctors insisted on removing his left optic. When Besti left his ward he declared that he would carry his sightless eye to the grave.

"There's no light in that eye, but I'm going to take it with me. I saw a battlefield strewn with dead and dying Russians at Inkerman before it went out. Near the close of the fight a bursting shell wounded me. It blinded me, but my eye is still there. I wouldn't lose that eye for a thousand dollars."

Thus spake Besti to the inmates of Ward No. 11, where he has been acting as sentry for a year. Besti has friends in the city. He ofttimes wanders away for a day or two to visit them, but returns to his ward, which is the only home he knows.

Besti's eye has irritated him for some months but he refuses to have it attended to. The physicians tried vainly to get his consent to have it removed.

When Besti was told the ulceration of his eye would result in his death it did not move him. He shook his head when the operation was mentioned.

From youth Besti's life has been adventurous. Born of a poor family in Spain, he worked for his living from childhood. He roamed a great deal while a boy. His first trip was to France. He learned the language and worked in some of the largest vineyards in the country.

When France allied herself with Turkey and England to check the spread of Russia's rule in Crimea, Besti enlisted in the army. He was 28 years old, and that was in 1853. He served in the infantry, which was mowed down by regiments. In one action the division in which Besti fought was saved from annihilation by the charge of the immortal "Six Hundred," who, a day afterward went to their death. It was upon this battlefield Besti was wounded.

Besti worked his way to the Pacific Coast about twenty years ago. His friends here were farming in the valleys long before the rush for gold.

He was taken to the County Hospital two years ago, and has been a character there. The training of the army can be seen in him. As sentry his cot is near the ward door, and when a patient stirs, Besti rises on his elbow and inquires, "Who goes there?"

The hospital authorities believe he will return.

SUES IN NEW YORK.

J. M. Scanland of this city recently brought suit against H. M. Breen and the Mining Topics Company in New York, for $120, claimed to be due for mining letters furnished by Scanland. The company disputed the correctness of the account, but Scanland's attorney showed a letter from Breen agreeing to pay a stated sum. Ninety dollars was finally offered and accepted as a compromise.

PAYING THIRTY-SIX PERCENT.

The Rice Ranch Oil Company declared its regular monthly dividend of 3 cents a share yesterday. The books close August 15 at 5 p.m., and will remain closed until after August 20. The dividend is payable on the latter date, when the sum of $9000 will be disbursed to the stockholders.

FLAMES LICK BEAUTY SPOT.

Fire About Lake on Baldwin's Ranch Sweeps Away Picturesqueness.

For three blistering hours yesterday afternoon a score of residents and rangers fought with every agency and device at their command the flames sweeping through the magnificent oak groves on Baldwin's Rancho Santa Anita. The area devastated lies north of the Foothill boulevard and embraces about forty acres. It was one of the most picturesque reaches on the ranch, including the little lake which has been the theme of many a photographic view, one of which, with sheep drinking from the lake at sunset, is a Southern California classic.

Much of the land has never been cleared from brush through which the flames swept an invincible red torrent. Some of the largest and most beautiful oaks were destroyed in the section of the tract. The fire was started from a cigarette stub dropped by a boy who, with a score of others, was swimming in the lake. C. C. West, whose new home is a short distance north, aided the boys to extinguish the blaze. A smoldering ember, fanned by the sea breeze, burst into flame yesterday afternoon and soon ignited the dry grass and brush.

Frontier Ranger Jesse Sevier was soon at the scene and sent in an urgency call to other members of the force. Ranger George Crow of Sierra Madre and two fire guards employed at Azusa, and Glendora by the San Gabriel Power Company responded. The highway north of the Foothill boulevard served as a firebreak, and enabled the rangers and ranchers to prevent the spread of the conflagration to the mountains. For some inexplicable cause the number of fires along the range frontiers so far this season has exceeded the total since 1906. Only the abiding watchfulness and skill of the small ranger force has prevented disastrous mountain conflagrations.

STREET CARS HOODOOED?

Series of Accidents on Boyle Heights Line Give Motormen and Conductors Uncanny Thrills.

Passengers on Boyle Heights car No. 879 of the Los Angeles Inter-Urban Company were frightened and shaken up, yesterday afternoon at East Fourth and Gertrude streets. While the car was going about twelve miles an hour a front axle snapped off, bumped against the bottom of the car, and caused a panic. The coolness of the motorman saved the passengers from injury. About forty were on the car.

When the break occurred the momentum of the car was such that there was danger of throwing it clear of the tracks. Quickly the brakes were applied and the disabled coach brought to a stop.

The car was jacked up, the broken axle removed, and it was pushed to the end of the line, where it remained until midnight, when it was taken to the barn for repairs.

Three hours later another accident put a Boyle Heights car out of commission. This time it was the controller. The "overhead" spat out jets of electric flame and finally, as the car reached the viaduct, the controller blew out, and the passengers waited in darkness. They were transferred to another car, and the second "hoodoo" was towed off.

A third accident came at 9 o'clock after car No. 874 had made an eventful run from Main street to the viaduct. The trolley flew off at every curve, the controller blew up, and the overhead switch spirted blue flames. Finally the crew was obliged to telephone for instructions. The car was able to reach the end of the line by its own power, though the passengers crowed toward end because of the lurid fire which played constantly around the plucky motorman's head.

Several motormen and conductors of the Boyle Heights line declared last night that a hoodoo has struck it.

BOILER NEARLY EMPTY?

Inquest Over Bodies of Victims of Locomotive Explosion May Fix Blame for Accident.

An inquest will be held this afternoon over the bodies of Frank Phillips and James J. O'Connell, victims of the freight locomotive boiler explosion on the Santa Fé near Capistrano, Monday afternoon.

After being hurried to the company hospital in this city, late Monday night, Phillips, who was a conductor, died early yesterday morning. At the time the Coroner had already begun preparations for the inquest to be held over the body of young O'Connell.

Blame for the accident, if such blame existed, will be established this afternoon at the Bresee morgue, where the inquest is to be held. It has been reported that there was not enough water in the boiler, and this allegation will be investigated.

Phillips, the conductor, had been in the employ of the Santa Fé for several years. He lived at San Diego and was one of the oldest men on the line between that city and Los Angeles. O'Connell was 29 years of age and lived at No. 1543 St. James street. He was the sole support of his widowed mother.

According to the statement of Engineer Luce, who escaped with a sprained ankle, Conductor Phillips at the time of the explosion was talking to the fireman. The escaping steam enveloped them both. O'Connell was horribly injured and died before he reached Los Angeles.

THE PUBLIC SERVICE.

SUMMARY OF THE DAY.

Proponents of the Gothenburg plan for regulating the liquor traffic have started a movement to have the system made a part of the new city charter.

An internecine strife over the selection of a police commissioner has awakened a number of sleeping feuds in the Eighth Ward.

Jesus Solis preferred charges of false arrest against Police Officer Talamantes before the Police Board yesterday.

Carlo Erbetti, defendant in a peculiar criminal trial in the Superior Court, yesterday, was found not guilty of the charge of obtaining money under false pretenses.

Ham Sam Kay, charged with assault with intent to commit murder, was placed on trial in the Superior Court yesterday. A Chinese witness gave a surprising opinion of the effect of lying under oath.

H. L. Smith, a motorman, was arraigned yesterday in the Police Court on a charge of having wilfully obstructed the passage of the police ambulance.

The first scandal of the Russian colony was revealed through the arrest of Mrs. Fakoff, accused of having disturbed the peace of little Tekla Spoff.

AT THE CITY HALL.

GOTHENBURG PLAN AGAIN.

PROJECT PROPOSED AS PART OF NEW CHARTER.

Royal Arch Sounds Rallying Cry to Ward off Assaults of Prohibitionists—May Be Submitted to the Electors as Alternate Proposition—Campaign of Education.

Rumors were afloat at the City Hall yesterday that an attempt is to be made to incorporate in the new city charter the Gothenburg plan for regulating the liquor traffic in Los Angeles. The committee that first started the Gothenburg movement here is reported to be active in securing for the Charter Revision Committee men who are willing that the Gothenburg system shall receive a trial.

Several Councilmen reported that they have been approached by persons friendly to the Swedish plan for turning the saloons of the city over to a benevolent corporation. Some of the legislators express interest in the project, more pronounce it a dodge of the prohibitionists to turn Los Angeles into a dry town.

Already the members of the Royal Arch are preparing their defense. The saloon keepers are banding together for mutual protection against the assaults they expect to meet while the new charter is forming. The reckless ones are boasting that any attempt to "monkey" with the liquor ordinances will spell defeat for the charter.

The Gothenburg plan was discussed here two years ago when a committee attempted to enforce its adoption through the medium of an initiative ordinance. Solicitors were placed in the field and enough signatures of electors were secured to compel the Council to call a special election. But the ordinance was never presented to the Council. The proponents encountered unexpected opposition from those who had voted solidly to make of Los Angeles a prohibition town.

The system as proposed for Los Angeles provides that the 200 saloon licenses shall be reduced in number to 75, that these shall be issued to a corporation pledged to run the saloons in the interests of sobriety and good citizenship. It was even proposed that the barkeepers shall receive a commission from the sale of soft drinks.

The committee was pledged to pay to the city as much revenue as is derived from the 200 saloons. The barrooms were to be converted into club and reading rooms, where food should be served as well as liquid refreshments. The committee was to close all saloons in objectionable localities.

William Mead, Homer Laughlin, O. T. Johnson and twenty other wealthy citizens formed the original committee. In order that the Gothenburg plan may not endanger the adoption of a new charter it is proposed that the question be submitted as an alternative proposition, then it could be defeated and a new charter still ratified.

TROUBLE IN "DE ATE."

SLUMBERING FEUDS AWAKE.

A number of slumbering feuds have been awakened in the Eighth Ward by a discussion over the selection of a new Police Commissioner. It appears that certain Eighth Ward statesmen are convinced that the Mayor will name the next commissioner from the ranks of the Democratic party in that bailiwick. Louie Collette secured the Mayor's ear first, but a number of others appeared yesterday, working strenuously to reduce Collette's leads.

The combination known as the old Oswald push in the Eighth Ward is out fighting the selection of Collette. Councilman Healy is taking the lead in this fight. Collette fought Healy for election any Healy will fight Collette's confirmation as a Police Commissioner.

Among Collette's backers are the Democrats who supported Tom Savage. These are extremely bitter in their denunciation of the anvil chorus directed at Collette by the Oswald factions.

Mayor Harper expresses supreme disgust at the manner in which his retainers are scrapping over the police commissionership.

Through three administrations the Eighth Ward has sought to secure a personal representative on the Police Board. It was the one boon demanded of the organization at the City Hall. Mayor Harper was inclined to give representation on the Police Commission to this never-failing Democratic stronghold; but he quit cold when the faithful commenced to scrap among themselves.

Yesterday afternoon the Mayor sent for Nathan Cole and told him that he must remain on the commission, nominally at least, until the summer is over. He agreed to give Cole a furlough to go north during the sugar season.

"I think he will stay for a while, at least," said the Mayor last night. "I don't want him to quit and he promised this afternoon to stay by me for a while longer."

The squabble in the Eighth Ward over Cole's successor is offered as an explanation why Cole's resignation did not go to the Police Commission yesterday. Unless a sudden compromise is effected it is possible that "de ate" will lose its opportunity to select one of its own for Police Commissioner.

JESUS ANGRY.

CHARGES FALSE ARREST.

Through the medium of an employé named Jesus Solis, J. P. Goytino has preferred charges against Police Officer Talamantes. Solis alleges that Talamantes caused him and four other persons to be arrested and held on a charge of "suspicion" at the City Prison in order to give vent to personal spite.

Solis was among those present when Talamantes and other officers raided Goytino's place last Saturday night. He is out on bail awaiting trial on a charge of gambling.

The Police Commission listened to his complaint yesterday, but declined to set his case for hearing until the cases pending against Solis and the others in the Police Court are decided.

Allen Qualifies.

Billboard Inspector Allen has lasted safely through the civil-service ordeal and is now eligible for permanent appointment as inspector of bill boards. Allen finished second in a class containing a number of candidates. Under its rules the Civil Service Commission submits two names for each position. This will bring his name regularly before the Mayor for appointment.

Herculean Task.

The Finance Committee is undergoing a severe ordeal in its attempt to clip $1,000,000 off department estimates of expense for the fiscal year in order that they may conform to the city's estimated income. A member of the committee expressed the opinion last night that the task is more arduous than the labors of Hercules. He says there is a semblance of fairness in the request made by each department head for an increase for his office; but the ugly fact remains that the $1,000,000 must come off or the city cannot pay.

AT THE COURTHOUSE.

CHEERFUL GRIN IS INFECTIOUS.

TITTER IN COURTROOM FOLLOWS CHINAMAN'S ANSWER.

Witness in Assault Case, When Asked His Idea of Sacredness of Oath, Smiles Pleasantly and Replies: "If I Tell Lie Here, I Will Die."

The second trial resulting from the shooting in Chinatown on June 17 began yesterday in the Superior Court. The defendant in this case is Ham Sam Kay, charged, jointly with Soo How Foo, with assault with intent to murder one Chin Hee.

The first trial resulted in the conviction of Soo How Fow of assault with a deadly weapon, and his sentence was set for yesterday morning. It was, however, deferred until such time as the verdict in the present case shall have been rendered.

H. V. Henderson, a police officer, who was stationed in Chinatown at the time of the shooting, yesterday testified to hearing the shots and running to a stairway leading to an opium joint in the rear of No. 316 Marchessault street. There he found the defendant, Ham Sam Kay, in the parlor, and in an adjoining room a revolver, which smelled of newly-burned powder, was discovered.

Chin Sue, who testified as an eye witness to the shooting, was interrogated exhaustively by Judge Smith, as to his understanding of the nature of an oath.

"What will happen to you if you break your oath?" was asked.

"If I tell a lie here I will die," answered the witness with a cheerful grin.

There was a titter in the courtroom, and several of the jurymen smiled broadly.

The trial will proceed this morning.

JURY OUT LONG.

ERBETTI IS NOT GUILTY.

Nearly fourteen hours after the case was given to them, the jury in the case of Carlo Erbetti, tried on a charge of obtaining money under false pretenses, yesterday morning brought in a verdict of not guilty.

The case was a peculiar one. Three distinct lines of defense were resorted to, each succeeding one necessitating the complete abandonment of the one which had preceded it.

Erbetti was accused by Joseph Doglia of getting him to pay $252 for two shares of Marconi Wireless Telegraph Company stock while the stock was selling on the market for $40. The defense at first held that it was a case of "let the buyer beware," and that one might sell stock for what he could get for it.

This being overruled, another tack was taken, and finally a claim was made that there had been a partnership between Doglia and Erbetti for the purpose of selling Marconi stock to countrymen of the great inventor at exorbitant prices, and that the receipt given by Erbetti to Doglia was only part of a scheme. The partners had quarreled, and the criminal charge had resulted.

This was the defense which proved effective, placing both parties to the action in an unpleasant light.

During the trial many Italians were in the courtroom, and showed great interest in the proceedings.

COURTHOUSE NOTES.

BREVIEIES MISCELLANEOUS.

SALARY FOR JUSTICES. Justice Summerfield yesterday received a message from the clerk of the Supreme Court stating that the court had passed unfavorably on the second appeal taken by Justices Pierce and Stephens from the decision upholding the legislative act which provides for a salary instead of the fees system of payment for the justices of Los Angeles township. The Supreme Court, according to the message, declines to review the case.

DETECTIVES SUED. Another damage suit against policemen, alleging false arrest, was filed yesterday in the Superior Court. The plaintiff in this case is Narciso Fernandez, who could not write his name, but states decided objections to an arrest which is described by his attorney as "without warrant or probable cause." The complaint presents an unlovely word-picture of the City Jail cell in which Fernandez is alleged to have been kept on the night of August 3. Damages in the sum of $5000 are asked for. The arrest took place in a raid on an alleged gambling house.

ARSON CHARGED. Complaint charging arson were issued yesterday by the District Attorney against Crystabelle Morley and Henry Sanderson. The latter is in the County Hospital, suffering from burns received in the explosion in the house at No. 504 Woodward avenue, and could not be brought into court. Mrs. Morley was brought before Justice Selph and held in default of $1500 bail. The preliminary examination was set for August

THE INFERIOR COURTS.

FOR DELAYING POLICE WAGON.

MOTORMAN IS ARRAIGNED AND WILL DEFEND HIMSELF.

Accused of Disregarding Warning Gong and Sending Car Across the Street in Front of Approaching Ambulance — Little Russian Girl Accuses Woman.

Charged with having interfered with the police ambulance, last Saturday night, while the wagon was returning to the Receiving Hospital after a hurry call, H. L. Smith, a motorman, was arraigned before Justice Fredericksen in Police Court, yesterday, and announced his intention of fighting the case.

The prosecution of Smith and the defense which he promises to make form another chapter in the history of the railway fight for complete control of the right of way. In several similar cases the motormen have been backed by the company officials. The city in the present prosecution will try to establish a precedent that cannot be questioned.

Driver Bartlett, in charge of the patrol ambulance, was returning from the Santa Fé Station, when the accident happened. He had gone to the station to get a tramp arrested there, and just as he arrived Dr. Day, a late physician of Los Angeles, collapsed in front of the station. The stricken man was placed in the ambulance, which was driven rapidly toward the hospital. At First and Spring streets, a West Ninth-street car, north bound, began to move across the street directly in the path of the ambulance. The gong of the latter was ringing, so that it could be heard a block away, but the motorman paid no heed to it. Despite Bartlett's efforts to get the ambulance out of the way, the fender caugh the wagon wheel, and a delay of four minutes resulted.

Smith declared that he was in the right yesterday, and entered a plea of not guilty. According to the statement of the drivers, the street cars on the downtown lines have recently delayed the ambulance frequently. An ordinance makes it a misdemeanor to interfere with an ambulance, but the motormen, it is said, often pay no heed to the sound of the wagon's gong.

Little Girl Complains.

Mrs. Ama Fakoff, who lives on East First street near Turner, was arrested yesterday on a warrant charging her with battery. The complaint was sworn to by Tekla Spoff, a pretty little girl, 14 years of age, who lives on Clarence street. The case will be tried in court today, and when its details are revealed the Russian colony will be shocked.

The trouble because of which the complaint was issued yesterday occurred Sunday night.

Little Tekla, it is alleged, had been looked upon with favor by the husband of Mrs. Ama Fakoff, who followed him every time he visited the Spoff home. The members of the Spoff family allege that Fakoff called only t otalk business with the head of the household.

Sunday night, Fakoff left home early. He was away until 12 o'clock, when he told his wife he had been to the theater. She did not ask questions. She was sure she knew who her husband's companion at the show had been. In the dead of night she went to the Spoff home and pounded on the door. Papa Spoff stuck his head out of the window and wanted to know what was wrong. Words followed, and the whole family came out on the sidewalk.

Then Mrs. Fakoff, it is alleged, told Tekla what she thought of her. The conversation was carried on in Russian, and some very long words were used.

When the neighborhood became quiet again, the Spoffs held a conference, and decided to carry the case to court.

Auto-Car Fight on.

William Cosby, the automobile dealer of No. 2602 South Main street, who blocked the cars of the Los Angeles-Pacific Railway Company for fifty-five minutes Monday afternoon on Fourth street, was arraigned in the Police Court yesterday. He announced that he would fight for his rights, and would carry the case to the Supreme Court if necessary. He will plead before Justice Fredericksen Thursday.

HER DEATH ACCIDENTAL.

Coroner's Jury Returns Verdict in Case of Woman Killed by Revolver Bullet Sunday.

A Coroner's jury yesterday returned a verdict of accidental death in the case of Mrs. Frank C. Ellers, who Sunday morning during a quarrel with her husband, received a fatal wound from a revolver bullet.

The police stated that there had been a struggle. The woman's eye was discolored and there were several scratches on her face.

The husband was intoxicated, it was alleged, at the time of the shooting, but Mrs. Ellens, in an ante-mortem statement, exonerated him and said that she turned the revolver upon herself in order to scare him, and pulled the trigger by accident.

Why He Failed.

A boy returned from school one day with a report that his scholarship had fallen below the usual average.

"Son," said his father, "you've fallen behind this month, haven't you?"

"Yes, sir."

"How did that happen?"

"Don't know, sir."

The father knew, if the son did not. He had observed some dime novels scattered about the house, but had not thought it worth while to say anything until a fitting opportunity should offer itself. A basket of apples stood upon the floor, and he said:

"Empty out those apples and take the basket and bring it to me half full of chips." Suspecting nothing the son obeyed.

"And now," he continued, "put those apples back into the basket." When half the apples were replaced, the boy said:

"Father, they roll off. I can't put any more in."

"Put them in, I tell you."

"But father, I can't put them in."

"Put them in? No, of course you can't put them in. You said you didn't know why you fell behind at school, and I will tell you why. Your mind is like the basket; it will not hold more than so much. And here you've been the past month filling it up with chip dirt—dime novels."

The boy turned on his heel, whistled and said, "Whew! I see the point!"

Not a dime novel has been seen in the house from that day to this.—[Cut Gems.

Unfortunate Brown.

Jones: Fine time we had at the club last night, eh?

Brown: You bet! [illegible] get home all right?

Jones: No, I was arrested before I got there and spent the night in the Police Station.

Brown: Lucky dog! I reached home.—[Philadelphia Inquirer.

JEALOUS, HE SHOOTS WIFE.

Then Sends Bullet Into His Own Head.

Double Tragedy May Result in Death of Both.

Realty Man Accused, but He Makes Denials.

T. H. Chapman, an expert accountant, but driving a water wagon, shot and probably fatally wounded his wife and himself at her home, No. 207 East Fourth street, about 5 o'clock last evening. Notes found in Chapman's clothing by the police link the name of W. W. Gray, a real estate dealer, with that of Mrs. Chapman. The authorities say that jealousy was the motive for the crimes.

Just before the tragedy, Mr. and Mrs. Chapman and Mrs. Mandus, their niece, were out on the porch. Mrs. Mandus left the husband and wife talking and went into the house. She had just entered the hall when she was startled by four reports. She turned around and saw her uncle and aunt lying on the floor of the porch, which was being stained with their blood.

Pedestrians in the street rushed to the scene, but all were so distracted by the sight of the blood and the prostrate forms of the man and woman that they did nothing. Patrolman Pursell reached the house within a few minutes after the shooting. His first act was to stop a United States mail wagon and impress it into service as an ambulance. Chapman and his wife were taken to the Receiving Hospital. Later the wife was removed to the County Hospital. Late last night surgeons said that both the man and the woman have a slight chance to recover. Chapman is wounded in the head and his wife has two bullet holes in her skull and a wound in her hand.

For the past two years Mr. and Mrs. Chapman have been living in Los Angeles. They came from Battle Creek, Mich., where Mrs. Chapman was employed as a nurse in a sanatorium. She was then the wife of Charles Weise. She met Chapman about seventeen years ago and became infatuated with him. He says that they are married, but relatives told the police last night that there had been no formal ceremony.

BECOMES SUSPICIOUS.

About the first of the year Chapman began to entertain the idea that his wife was infatuated with a real estate man. A note, dated February 13, indicates that he had meditated taking revenge both upon the real estate man and Mrs. Chapman. At that time Chapman was employed by the city water department as a wagon driver.

The note referred to was written to Chapman by the woman. It reads:

"February 13, 1907. Tom: I have gone and if you see Ray tell him I said he had better go down to Coxes and stay, as I expect to go North. Good-by. BARBARA."

Below is written the following, which is in Chapman's handwriting: "I was off to work and this is the letter she wrote to me after they had lived up all I had. T. H. CHAPMAN."

"P. S.: If she had left the country this would not have occurred but she remained here only to hound me to death. Let those suffer now that are guilty."

From the condition of the paper it is believed that this postscript was written some time ago.

The "Ray" referred to by Mrs. Chapman is her son, Ray Weise, who is 19 years old and is said to be employed as a Southern Pacific fireman here.

Chapman evidently felt that he had been abused by the son, as he refers to him in a note written yesterday, and addressed "to whom it may concern," it reads:

WRITES THREATS.

"I have been robbed and lied to by this click until I can endure it no longer. I have done everything in my power to settle this matter but of no avail. So I will resort to this. The end has come. This real estate man that is here had caused a great deal of trouble, and if he was here he would not bother another man's wife but he is not. But he had better beware. There are other men that believe as I do and he will receive his just dues. There is seventy dollars in my pocket. The dress my wife has on I bought her yesterday and we have been married 17 years. Avoid publication for the sake of my dear sister, if you please. Good bye.

"P. S. This woman has fooled a great many men and sent them to hell, but she will not fool any more. The boy I have raised from the time he was two years old and he never did, and will never help me any. When he got big enough to work he did all he could against me and now he can bother with the cold side of the world and think of the past. The old man, his own son, when he was told that he was about to die said let him die and go to hell that is where he ought to be."

Still another note was found written upon the business card of W. W. Gray, who advertises his business as "real estate, rooming houses and rentals." The address: "Office, 207 East Fourth street," is written in pencil. The note reads: "This man's place is in hell. If he was here, he would be there soon."

It appears from the conversation that Mr. and Mrs. Mandus had with the police that Chapman was cruel to his wife and forced her to leave him. They declare that he often wrote her threatening letters and said that he would "cut her heart out and show it to her."

FAILS TO SUPPORT WIFE.

The police alleged that Chapman refused to support his wife. They declare that Ray Weise was forced to go to work when only a boy to support his mother. They deny any knowledge of the real estate man to whom Chapman refers.

Mrs. Chapman is about 44 years old, and a well preserved and attractive woman. Her husband is one year her senior. When they first came to the Coast they lived in San Francisco, but later went to Sacramento. When they came to Los Angeles they at first lived on South Olive street. Recently, it is said, they lived at No. 1315 Wall street.

The police learned from relatives of Mrs. Chapman that her husband had recently taken rooms at No. 312 East Fourth street so that he would be able to watch his wife.

It is said that Chapman sat upon the porch of his lodgings and watched Hayward, Mrs. Mandus and her child and Mrs. Chapman as they sat upon the porch of their home across the street. When Chapman saw Hayward go away he crossed the street. He shook hands with Mrs. Mandus and patted the baby upon the head. He seemed nervous but Mrs. Mandus said that she thought that he was restless for fear Mrs. Chapman's father would return, he having ordered Chapman not to appear at the house. After conversing with Mrs. Mandus, that woman told the police, Chapman turned to his wife for the first time and asked her to go into the parlor to talk to him. All the time he was rubbing his forehead with his left hand and held his right hand on his hip.

Mrs. Mandus said that she took her child and went into the house. As she closed the screen door she heard four shots fired in quick succession. She turned and saw Chapman fall upon the steps and Mrs. Chapman lying by her chair.

SHE TRIES TO ESCAPE.

It appears that the woman had risen when she saw her husband draw his revolver and had attempted to snatch it from his hand.

While at the Receiving Hospital, Mrs. Chapman talked at intervals, but was in a dazed condition. At one time she said: "He shot me. My husband did it. We separated three days ago and he was jealous. I did no wrong."

CHEWS TOBACCO AT HOSPITAL.

Chapman, at the Receiving Hospital, chewed tobacco while the doctors were examining him and it was with difficulty that the doctors succeeded in making him give it up.

At the County Hospital Mrs. Chapman was operated on last night.

Chapman regained consciousness during the night. He talked rationally at times.

When asked why he shot his wife, he declared that she would not work and that he had to adopt strenuous means of making her do his bidding. He soon relapsed into unconsciousness.

W. W. Gray, the real estate dealer, lives at No. 3274 East Fourth street and transacts his business at his home. He was formerly a member of the real estate firm of Wooster, Donaldson & Gray.

GRAY'S STATEMENT.

Gray admitted, last night, that he knew both Chauman and his wife. He seemed surprised to learn that Chapman had written notes in which his name was used.

"I am not guilty of any misconduct toward Mrs. Chapman," said Gray, "I only met her in a business way during the day time. I am never away from my home at night except on Thursday when I attend lodge.

"About four weeks ago I arranged the sale of the rooming-house at No. 307 East Fourth street and had all my dealings with Mrs. Chapman. She did not appear to be infatuated with me and she did not talk of love or such things. All was strictly business. I arranged the insurance on the house and furniture for her and helped her in any way that I could. I do not love her, and only regarded her as I would any other customer.

"I don't know why Chapman should couple my name with that of his wife. If he killed her for jealousy of me he had no cause to do such a foolish thing. I did not know until tonight that Chapman had not been in the habit of living at home. He was employed by the city as a water wagon driver, and that's about all I know of him."

MRS. GRAY ADDS WORD.

Mrs. Gray, wife of the realty man, listened to the statement of her husband. When he had concluded, she said:

"I knew this was a case of jealousy. People have called me up over the phone and told me things. The real estate business is the worst business on earth. You must get out of it right away. I'd rather have you dig ditches than be engaged in selling houses to women and getting into trouble. It's a wonder he didn't kill you."

According to Gray, Mrs. Annie Dominguez holds a first mortgage on the rooming-house which Mrs. Chapman purchased. He says he first heard of the tragedy through Mrs. Domingues, who told him Chapman had killed himself in a fit of jealousy.

A Confection That is Perfection
Bishop's Rubidoux Chocolates
BISHOP & COMPANY

Men's Fancy Vests 1-2 Price
MATHESON & BERNER
Broadway, Cor. Third

"WHY DON'T YOU SAVE SOME MONEY?"
THE Southern California Savings Bank
IS THE OLDEST, and has the LARGEST SURPLUS of any Savings Bank in Southern California
It PAYS Four Per Cent Interest on Term Deposits
UNION TRUST BUILDING FOURTH AND SPRING

Special Excursi
To Monterey Bay Poi
And its noted resorts, including Del M Monterey, Pacific Grove, Capitola, and Santa Cruz. Leaving Los Angeles Friday, August 9, a. m. Round Trip, $16.50.
Return limit August 19, 1907. Opportunity afforded to Monterey's historic Mission, beautiful Hotel Del Monte, and the seventeen-mile drive around the Monterey peninsula, the famous Big Trees near Santa Cruz. Then there is tennis, golf, unsurpassed boating, bathing and fishing.
Further information may be obtained at City Ticket 600 South Spring Street, corner Sixth, or at Arcade Depot Angeles.
Southern Pacific

Save Your Stren and your Clothin
1900 Washers Do Bo
New Carload Just Arri
After 30 days' trial mon refunded if not thoroughly satisfactory.
Sole Agent
BUCK'S Henry Guyo 538-540 SO. SPRING ST.

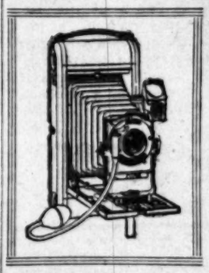
Kodak
Photo Supplies
Artists' Materials, Fr
ing, Developing
Printing and Enlar
Howland & Dewey
510 South Broadway

$9.50
For Your Choice Of
ALL THE MEN'S
2-PIECE SUITS
$15, $18, $20, AND $25 VALUES
Real reductions—honest discounts from the regular prices. We offer you not a lot of odds and ends, but the newest, snappiest and most popular effects in men's two-piece suits. The entire stock on sale at the one price—absolutely no reserve. You can buy two suits for the price of one.
AND REMEMBER THIS: Every suit is guaranteed just the same as if you paid full price. If you're not satisfied when you get home, come and get your money back; or if you can find a better suit anywhere in town at anything like the price we offer, we'll cheerfully hand you back your cash. We defy anybody to give better values in men's clothing.
Bowman & Co.
131 SO. SPRING ST.

...IND SPOUSE SHE TIRES OF.

...t Get on "Like Angels in Heaven."

Hides Knives and Pistol and Loses Razor.

Denies Threatening to Choke His Wife.

...ight have said just 'hell' to him, ...to hell,' but I never swore at ... declared Mrs. Kate A. Conrad ... witness stand yesterday in the ...ior Court, in the trial of an ac- ...action for ... legal reside... she insiste... thought of ... The witn... was not so... be and tha... Stackpole ... her' from t...

H... For the ... were called ... could not ... found it dif... "I though... first came t... an to whom... sewing mac... bled about." ... The chief ... supported b... was that on... 1907, Conrad... raged throu... at doors an... them down, ... his wife and... refuge in ro... fox their sa... Conrad, w... mitted that ... night, and t... wife was no...

...and Mrs. Paul J. Conrad, prin... in a contested divorce case, ...terday, presenting many peculiar ...atures, and indicating that a hus... ...and who was losing his sight had ...come burdensome to a woman of ...eatiant temperament.

...for divorce brought by her against ...J. Conrad.

...het swore at you?" queried At... ...Hutchinson, who was cross-ex... ...ing the witness.

..."butcher life," retorted Mrs. ...rad with asperity.

...s she was profane?"

..., Lord!" ejaculated the witness, ...proceeded to rattle out various ...ane combinations which she pro... ...d to be quoting from her former ...husband's tirades against ...

...little later, however, her readiness ...quote such speeches became sud... ...ly less, and at questions regarding ...e she would turn to Judge Bord... ...and ask: "...I answer it?"

...the judge, with the slightly sar... ...smile which plays across his ...at times, would reply: "...answer it."

...defendant leaned forward over ...table, at which he sat with his ...ms, and seemed to strain his al... ...sightless eyes in an effort to see ...woman whom he had known since ...was a little child, and who had ...his wife for eighteen years; the ...who was seeking a legal sep... ...n, and giving him a character... ...and seemingly distorted as ...on which he looks through ...eyes must seem to him.

BUYS HIS WEDDING SUIT.

...he worked sometimes, when he ...it. After we came out to Cali... ...he was agent for sewing ma... ...for a while, but he hasn't ...since the earthquake."

...dates as she fixed similarly, by ...instead of by the calendar, and ...judge smiled in amused tolerance.

...Conrad, according to the ...who wants no more of him, in... ...her to let him invest a legacy ...in a saloon in Buffalo, N. Y. ...sold the place, for too small a ...according to some bitter testi... ...by Mrs. Conrad. Then he had ...in hope of recovering his ...vision. His wife remained in ...with their infant daughter and ...a candy store.

...Buffalo, according to the plaintiff, ...husband had made her fear for ...life by his threats and violence. ...you followed him to Californ... ...order to avoid him, did you?" ...Attorney Hutchinson sarcasti...

...witness glared at the questioner. ...she replied sharply, "he wrote ...come, and said we would get ...together like angels in heaven. I ...the word. I sold the candy store ...and divided it with him when ...left."

...couple, with their little daugh... ...established themselves in a lodg... ...at No. 1145 Maple avenue, ...agement of which appears to ...revolved chiefly upon Mrs. Con... ...though she admitted that her ...had assisted in the work once ...while, "when he felt like it."

...CUTS OUT" WORK.

...all at once he cut it out en... ...she declared.

...an incident at the dinner table ...scribed. Conrad had asked that ...be passed to him, and after ...reached for it gropingly, and ...plunged his hand into the ...He had burst forth in angry ...at his wife. It was said, rax... ...for not passing what he had ...

...to hide all the butcher knives ...night." Mrs. Conrad testified; ...in the flour sacks and ...places, for fear he would get ...one of them in the night and ...and the little girl. He had ...not, and I hid is in the rag bag ...it with the rags. His razor ...down between the two houses." ...there other revolvers and ...could buy to kill you if he ...?" asked counsel for the de...

...snapped the witness. "You ...life I didn't give him the ...

...witness told of her husband's ...for Mrs. Stowe, one of the ...and of his begging her to put ...an out of the house. ...to say she was in our room ...time, and he'd swear at me ...time only came in to get wa... ...use the 'phone. Maybe she'd ...it and say something about ...rainy day, if it was raining, ...her how was her mother ...sick. Just like anybody would. ...Why didn't I leave him? I ...care people think I had such ...that I couldn't live with." ...Hutchinson asked some ...questions about her filing an

...not come to the... "I didn't say I ... I did say I wo... was trying to b... house, even my ... wife did his was ... charge, and I h... part of the wash... scrubbed the porc... knees.

ANXIOUS TO ...

"I'm sorry I di... was blind and I ... One of the lodger... the house, and ... played checkers ... when he went. ... got hold of him, ... him.

"Mrs. Stowe wa... twenty-five times ... stand her. I told ... had to keep Mrs. ... I'd go. I did le... We agreed to ... even, and I told h... it and not steal; ... steal quite a little ... about one-third."

Conrad had "ak... got as his share, ... smaller lodging-ho... Judge Bordwell ... ciding the case, ... and denied the p... said that as Mrs. ... Paul Conrad since... 13, and had been l... years. It was ... for her to decide s... any more.

IN REALTY

Several Sales of ... west Section of ... Showing G...

M. O. Tremain ... Barry and M. A. ... the agency of G. W... 140 feet, on Vermo... north of Jefferson s... property is improve... frame eight-room h... 45x140 feet, on the e... avenue, 350 feet so... street, has been sol... by John A. Jordan ... same agent. A ve... has been sold to ... Edward Casey, t... agency, for $3600. ... city has passed an ... Vermont avenue ... values on the stre... higher, and has also ... and helped sales.

Ralph Kaiser has ... Charles Snyder a tw... residence at No. 22... for $5000. The prope... improved. The sale ... house Bros. The sa... has sold for A. A. Gr... an unimproved lot ... corner of Washingto... ern avenue, 60x132 f... Siems is a retired m... Nebraska, and is pla... the corner with a h... within a few months ... and Arnold & Dodge ... Cushing a vacant ... Park, on the north ... street, 50x132 feet, for ... erty will be improved

SILK STOCKIN

Police Think Westmor... glar is Woman—S... Robberies Re...

Burglars entered the ... Goldsmith at No. 96... Place, Monday night, a... a quantity of silk ho... thyst necklaces, two ... underclothing and lin... Mrs. Goldsmith (Lillia...

The police believe th... a hand in the affair, ... clothing was not touc... necklaces and pins ... $1000.

At the home of Lout...

N'T YOU
MONEY?"

California
s Bank

nd has the
SURPLUS
Southern California.

nt Interest
Deposits

TH AND SPRING S

Special
Excursion
nterey Bay Points

resorts, including Del Mo
ific Grove, Capitola, Seab
es Friday, August 9, at

Opportunity afforded to v
Hotel Del Monte, and e
Monterey peninsula. See
Then there is tennis, golf a
ing.
ained at City Ticket Offi
h, or at Arcade Depot, L

Pacific

our Streng
ur Clothing
ashers Do Both
oad Just Arrived

ys' trial money re-
not thoroughly sat-

Guyot
PRING ST.

daks
to Supplies
Materials, Fr
Developing
and Enlarg
ewey C
dway

For
Your
Choice
Of
E MEN'S
UITS
S VALUES
regular prices.
ut the newest,
en's two-piece
e price—abso-
for the price

ame as if
come and
re in town
tack your

Co.
F.

BLIND SPOUSE SHE TIRES OF.

...t Get on "Like 'Angels in Heaven."

...e Hides Knives and Pistol and Loses Razor.

... Denies Threatening to Choke His Wife.

...ight have said just 'hell' to him, ...e to hell,' but I never swore at ..." declared Mrs. Kate A. Conrad ...e witness stand yesterday in the ...per Court, in the trial of an action for divorce two days after her legal residence was established, though she insisted that she never had thought of divorce before.

The witness declared her husband was not so blind as he pretended to be and that he had read about the Stackpole case and the Thaw case to her from the newspapers.

HAS DEFENDERS.

For the defense several witnesses were called to show that the defendant could not read newspaper print, and found it difficult to walk about.

"I thought he was drunk when he first came to my house," said a woman to whom he had tried to sell a sewing machine, "the way he stumbled about."

The chief charge in the complaint, supported by Mrs. Conrad's testimony, was that on the night of February 22, 1907, Conrad, who had been drinking, raged through the house, hammering at doors and saying he would break them down, and threatening to kill his wife and daughter, who had taken refuge in rooms which lodgers gave up for their safety.

Conrad, when he took the stand, admitted that he had been drinking that night, and that he made some disturbance, but declared he had thought his wife was not in the house, as she had

...d Mrs. Paul J. Conrad, prin... in a contested divorce case, ...erday, presenting many peculiar ...tures, and indicating that a hus... who was losing his sight had ...come burdensome to a woman of ...ngulfed temperament.

...ts to those brought by her against ... Conrad.

"...e's more at you?" queried At... Hutchinson, who was cross-ex... ...e witness.

"In better life," retorted Mrs. ... with asperity.

"Was my profane?"

"A...lot" ejaculated the witness, ... proceed to rattle out various ... ...ations which she pro... to be going from her almost ... husband's sides against ...ther.

...e, however, her readiness ... ...ent and speeches became sud... ...ess, and at questions regarding ... she would turn to Judge Bord... ...ch and ask:

"Did I answer it?"

...ge Bordwell, with the slightly sar... ...ile which plays across his ... ...times, would reply:

"I answer it."

...Hutchinson leaned forward over ... ...k, at which he sat with his ... ...d seemed to strain his al... ...ious eyes in an effort to see ... whom he had known since ... a little child, and who had ... wife for eighteen years; the ... who was seeking a legal sep... and giving him a character ... and seemingly distorted as ... in which he looks through ... must seem to him.

...TH HIS WEDDING SUIT.

...e worked sometimes, when he ... it. After we came out to Cali... he was agent for sewing ma... for a while, but he hasn't ... since the earthquake."

...dates she fixed similarly, by ... instead of by the calendar, and ... smiled in amused tolerance. ... Conrad, according to the ... who wants no more of him, in... her to let him invest a legacy ... in a saloon in Buffalo, N. Y. ... sold the place, for too small a ... according to some bitter testi... by Mrs. Conrad. Then he had ... in hope of recovering his ...ion. His wife remained in ... with their infant daughter and ... a candy store.

...e, according to the plaintiff, ... had made her fear for ... by his threats and violence. ... you followed him to Califor... order to avoid him, did you?" ...Attorney Hutchinson sarcasti...

...ness glared at the questioner. ... replied sharply, "he wrote ... me, and said we would get ...ether like angels in heaven. I ...ered. I sold the candy store ...and divided it with him when ...

...e, with their little daugh... ...ed themselves in a lodg... at No. 1145 Maple avenue, ...agement of which appears to ...ved chiefly upon Mrs. Con... ...h she admitted that her ... assisted in the work once ... "when he felt like it."

"CUTS OUT" WORK.

...at once he cut it out en... she declared.

...incident at the dinner table ...ed. Conrad had asked that ... be passed to him, and after ...reached for it gropingly, and ...ged his hand into the ... he had burst forth in angry ... at his wife, it was said, rag... for not passing what he had ...

...to hide all the butcher knives ...t," Mrs. Conrad testified, ... in the flour sacks and ..., for fear he would get ... of them in the night and ... the little girl. He had ... and I hid it in the rag bag ... with the rags. His razor ...wn between the two houses." ...there other revolvers and ...ould buy to kill you if he ..." asked counsel for the de...

...pped the witness. "You ... I didn't give him the ...

...told of her husband's ... for Mrs. Stowe, one of the ... of his begging her to put ... out of the house.

"...y she was in our room ..., and he'd swear at me ... only came in to get wa... the 'phone.' Maybe she'd ... and say something about ...rainy day, if it was raining. ... her how was her mother ... just like anybody would. ... Why didn't I leave him? I ... people think I had such ... that I couldn't live with."

...Hutchinson asked some ...questions about her filing an

not come to their room.

"I didn't say I would choke her, but I did say I would choke Kirsch. He was trying to boss everything in the house, even my little girl, Irene. My wife did his washing for him without charge, and I helped. I always did part of the washing, every week, and scrubbed the porches on my hands and knees.

ANXIOUS TO CHOKE BOARDER.

"I'm sorry I didn't choke Kirsch. I was blind and I couldn't find him. One of the lodgers told me he had left the house, and that you could have played checkers on his coat tails when he went. I wish I could have got hold of him, but I couldn't see him.

"Mrs. Stowe was in our room about twenty-five times a day. I couldn't stand her. I told the misses that she had to keep Mrs. Stowe out of there or I'd go. I did leave on February 27. We agreed to divide the furniture even, and I told her to be honest about it and not steal; but I guess she did steal quite a little, because I got only about one-third."

Conrad had taken what furniture he got as his share, and had opened a smaller lodging-house.

Judge Bordwell spoke briefly, in deciding the case, against the plaintiff and denied the plea for divorce. He said that as Mrs. Conrad had known Paul Conrad since she was a girl of 12, and had been his wife for eighteen years, it was rather late in the day for her to decide she did not want him any more.

IN REALTY CIRCLES.

Several Sales of Property in Southwest Section of City at Prices Showing Good Values.

M. O. Tremain has sold to R. E. Barry and M. A. Millbank, through the agency of G. W. Jordan, a lot 45x140 feet, on Vermont avenue, 130 feet north of Jefferson street, for $7500. The property is improved with a two-story frame eight-room house. A vacant lot, 45x140 feet, on the east side of Vermont avenue, 350 feet south of Washington street, has been sold to W. T. Dufree by John A. Jordan, for $3600, by the same agent. A vacant lot adjoining has been sold to Edward Miner by Edward Casey, through the same agency, for $3600. The fact that the city has passed an ordinance to pave Vermont avenue has sent property values on the street several notches higher, and has also stimulated inquiry and helped sales.

Ralph Kaser has sold to Mrs. Charles Snyder a two-story eight-room residence at No. 2233 Budlong avenue for $5000. The property is handsomely improved. The sale was made by Althouse Bros. The same company also has sold for A. A. Graff to J. S. Siems, an unimproved lot on the southeast corner of Washington street and Western avenue, 60x130 feet, for $4500. Mr. Siems is a retired manufacturer from Nebraska, and is planning to improve the corner with a handsome dwelling within a few months. Althouse Bros. and Arnold & Dodge have sold to Mary A. Cushing a vacant lot in Ramona Park, on the north side of Second street, 50x152 feet, for $750. The property will be improved at once.

SILK STOCKING THIEF.

Police Think Westmoreland Place Burglar Is Woman—Several Other Robberies Reported.

Burglars entered the house of George Goldsmith at No. 967 Westmoreland Place, Monday night, and carried away a quantity of silk hosiery, two amethyst necklaces, two pearl pins and underclothing and linen belonging to Mrs. Goldsmith (Lillian Burkhardt.)

The police believe that a woman had a hand in the affair, as Goldsmith's clothing was not touched. The jewel necklaces and pins were valued at $1000.

At the home of Louis Hill, No. 243½ South Spring street, pass-key thieves helped themselves to Hill's clothing. The prowler assorted neckties and took those that suited him. He also stole a fancy vest, a suitcase, several suits of underwear and some towels.

Several other thefts were reported to the police yesterday.

COLUMBIA TRUST COMPANY

WE PAY

2 Per Cent. on Checking Accounts

3 Per Cent. on Ordinary Accounts

4 Per Cent. on Term Deposits

COLUMBIA TRUST COMPANY
311 WEST THIRD.

THE OIL INDUSTRY.

UNLIKE OTHERS IN THE WORLD.

UNIQUE FEATURES IN NEW WELL AT COALINGA.

Casing Will Cost Thirty Thousand Dollars, It Is Said—Hole Eventually to Be Probably Three Thousand Feet Deep—Independents Fix Minimum Oil Price at Fifty Cents.

Oil men are very much interested in the K., M. and T. Company's well, now being drilled at Coalinga. In some respects it is said to be unlike any other in the world. The eighteen-inch special casing is half an inch thick, weighs ninety-six pounds to the foot, and is eight-thread. There is an eighteen-inch spear.

The eighteen-inch casing is down 2000 feet, and the fourteen-inch, which will be the next size used, will go down 2600 feet. Then the well will be finished with ten-inch, at a depth, it is expected, of 3000 feet.

All the casing is special and as the entire three strings are to be left in, the cost of the casing alone, at Coalinga, will be over $30,000.

Not Let-up in Output.

There are no signs of any let-up in the output of the Lucile well. All producing wells in the Coalinga field are being worked, but no perceptible increase in production is looked for until the end of the year.

Independent Price.

At the meeting of the independent oil men in Coalinga, Saturday, no definite action was taken, but the general feeling was that no oil should be contracted for at less than 50 cents per barrel.

Water Shut Off.

The Section Six Company has landed its six and five-eighths casing in its well, and successfully shut off the water at a depth of 2174 feet. Oil sand is expected to be struck in about the next hundred feet.

Pipe for Long Line.

Pipe is now arriving in Bakersfield for the 258-mile pipe line from Bakersfield to Point Richmond, which will be a rival of the Standard line which covers the same territory. The pipe will be the rifled kind, which has proved remarkably successful.

WRECKED, THEN ARRESTED.

But Contractor Is Saved from Drowning and a Complaint Against Him Is Dismissed.

Louis Malkus, who had been arrested on a complaint from his home in Louisiana, charging him with obtaining money under false pretenses, was released yesterday after information had been received by the police that the warrant against him had been dismissed.

Malkus and his wife were passengers on the ill-fated Columbia and were rescued by the crew of one of the long boats.

Upon his arrival in Los Angeles the man was arrested on a charge preferred by his former business associates. He is a contractor and had begun the erection of an Odd Fellows Hall at Crowley. Before the hall was completed, he started for California. His business associates, fearing that he might not complete the contract, filed the charge against him.

Malkus announced, yesterday, that he intended to return to Crowley at once.

IN SELF-DEFENSE.

Goldfield Raises Fund to Entertain the Press Humorists Often Convention in Los Angeles.

Goldfield has raised a fund of $5000 toward the entertainment of the press humorists, who will hold their convention in Los Angeles September 15 to 22. Well-known writers from all over the country will attend and on the day the convention closes here they will take a special train direct to the land of gold, good-fellowship and gumption.

Secretary Searight returned from Goldfield yesterday, enthusiastic over the enthusiasm of the desert mining town, which, he says, is looking more and more to closer relations with Los Angeles commercially. The gold diggers are preparing to give the "time of their lives" to the press humorists, and a special plea will be made to have Mark Twain, who is a member of the association, present at the high jinks.

On September 20 there will be an entertainment in the Auditorium at which Rev. Dr. Burdette will preside, for the benefit of the Bill Nye monument fund, the monument to be reared at Laramie. There will be a number of speakers seldom seen at one time on the platform.

Andrew Carnegie has deposited in the bank of England $500,000 as a contribution to the King Edward Hospital fund.

CASTORIA
For Infants and Children.
The Kind You Have Always Bought
Bears the Signature of Chas. H. Fletcher

Central Department Store
609-619 S BROADWAY LOS ANGELES
"Your Money's Worth or Your Money Back."

Wednesday--Third Day of the August White Sale

The third day of a great white week opens with values in every way as remarkable as those which induced such enthusiastic purchasing Monday and Tuesday. The shrewdest shoppers in this city are buying white garments and white fabrics for months to come. The opportunity is too important to miss.

28c Yd. for $1.35 Embroideries
Beautiful patterns in finest Swiss, Nainsook and batiste embroideries, edges, bands and flouncings from 1 to 15 inches wide; choice of 50c to $1.35 lines 28c

Beautiful White Laces 1-2 Price
Point Venice, Filet, Linen Cluny and torchon laces, edges, bands, festoons, medallions, galloons and appliques, beautiful and elaborate designs, choice, half price 1-2

75c Muslin Underwear at 50c
Fine cambric gowns, drawers, chemise, corset covers, short and long skirts, trimmed with dainty laces and embroideries; exceptional values at 75c. White Sale price 50c

50c Fine Lawn Kimonos for 25c
Women's kimonos, prettily made from fine fancy lawns, trimmed with plain borders in harmonizing colors, short length styles; best 50c values. White Sale price 25c

$1 for Wash Suits Worth to $2.98
Women's wash shirt-waist suits, neat styles, made of best quality percales, trimmed with piping and bias folds; regular $2.50 and $2.98 suits, on sale Wednesday at $1.00

$3.98 White Linene Suits for $1.50
Women's white linene suits, Prince Chap, Pony and cut-a-way styles, well tailored, good quality materials, perfect fitting and nicely finished, $3.98 suits on sale at $1.50

Sale of White Habutai Silk
Fine white Habutai silk, 20 inches wide, regular 29c value, Wednesday 21c
FINE WHITE HABUTAI SILK, 27 inches wide, regular 50c value, Wednesday 39c

Wash Goods Worth 12½c for 7c
Fancy lawns and organdies, beautiful patterns and colorings, also good quality white cambric; none worth less than 10c, most of them regular 12½c lines, Wednesday, yard 7c

85c for Hammocks Worth $1.25
Open weave hammocks, size 34x84, made of best three-ply cotton yarn, extra stringing cords, concealed spreader at head and dividing spreader at foot; $1.25 hammocks, basement 85c

$2.50 White Linen Parasols $1.19
New white linen parasols, hemstitched, embroidered or plaited borders, cane, natural wood and white enameled handles, regular $1.50 to $2.50 lines. On sale Wednesday Choice $1.19

$1.95 Trimmed Hats Worth $10
Street and dress hats, leghorns, chips, fancy straws, Milans, Java, horse hair and rough braids, beautifully trimmed, all new styles, just 50 hats, worth $10.00. Choice ... $1.95

$5.45 for $7.00 Folding Go-Cart
Rattan go-cart, reclining and folding style, adjustable front and back, 19-inch rubber tire wheels; folds up flat, and is very convenient to carry, $7.00 carts $5.45

Waist Nets Worth to $2 for 89c
Fancy waist nets, fine qualities in beautiful patterns, 45 inches wide, fashion's favorite novelty for summer waists, lines worth up to $2.00, Wednesday, choice, yard 89c

25c Embr. Handkerchiefs 12½c
Fine, sheer embroidered Swiss handkerchiefs, regular 25c value 12½c
FINEST WASH BELTS, regular 65c lines; plain or embroidered, pearl or gilt buckles 39c

Caution
Be sure you're right. Brent's is not at the corner of 7th and Main, as many people suppose, but a little farther toward 8th St.—Nos. 712-714-716-718 South Main St.

BRENT'S
710-712-714-716-718
SOUTH MAIN

Free Fare
Upon presentation of return coupon, we refund full round-trip fare to all electric towns on all purchases of $10.00* and up, except hour specials. We also prepay freight to nearly all Southern California towns.

Selling Out Our Entire Stock
A genuine selling out sale with no restrictions—no reservations. We're to have a fine new store and a fine new furniture stock. The present store will be remodeled and the present furniture stock sold out to the last stick. Prices lowest in history of Los Angeles.

Hour Specials For Today
Be sure you're on time—for these special prices are for one hour only, and they're low enough and interesting enough to make everyone want his share of the bargains.

8 TO 9.
GOOD BOX COUCH—Best springs, good ticking, stitched edge; special today, 8 to 9, $2.95.

9 TO 10.
GOOD DRESSER—Has 28 in. base, with divided top drawers; oval German plate mirror, 20x24; golden oak finish. 9 to 10, $6.75.

10 TO 11.
SOLID OAK EXTENSION TABLE—42 in. square top; heavy 3½ in. turned legs; golden or weathered finish. 10 to 11, $7.75.

11 TO 12.
SOLID OAK SEWING ROCKER—High back; well braced; cane or cobbler seat. Today, 11 to 12, $1.35.

1 TO 2.
HANDSOME VELVET RUGS—Floral, scroll or Oriental designs; size 36x72. Today, 1 to 2, $3.00.

2 TO 3.
SUBSTANTIAL DROP-LEAF KITCHEN TABLE—Size of top, 22x48; standard size and best construction. 2 to 3, $2.40.

3 TO 4.
SOLID OAK DRESSER—Has 42-in. base with divided top drawers; 18x10 pattern French plate mirror; 3 to 4, $7.95.

4 TO 5.
GOOD GAS HOT PLATE—Two burners; nickeled. Today, 4 to 5, special at $1.25.

CLOSING OUT ALL RUGS
Our magnificent stock of rugs to be entirely closed out! We quote only the popular kinds that everyone knows the value of:

27x54 Axminster Rugs $1.95
36x72 Axminster Rugs $3.50
6x9 Axminster Rugs $15.00
8-3x10-6 Axminster Rugs $16.75
9x12 Axminster Rugs $19.75
7x9 Roxbury Rugs $12.50
8-3x10-6 Roxbury Rugs $15.00
9x12 Roxbury Rugs $20.00
24x48 Bath Rugs, blues, reds and greens $1.50
36x36 Bath Rugs, blues, reds and greens $1.50
30x60 Bath Rugs, blues, reds and greens $2.00
36x72 Bath Rugs, blues, reds and greens $2.75
18-inch Grass Matting Rugs 40c
27-inch Grass Matting Rugs 80c
30-inch Grass Matting Rugs $1.00
36-inch Grass Matting Rugs $1.50
54x90 Grass Matting Rugs $3.00
6x9 Grass Matting Rugs $4.50
8x10 Grass Matting Rugs $6.75
9x12 Grass Matting Rugs $8.50
7-6x9 Best All Wool Art Squares $5.55
9x9 Best All Wool Art Squares $6.75
9x10-6 Best All Wool Art Squares $7.90
9x12 Best All Wool Art Squares $9.00
7-6x9 Granite Art Squares $2.25
9x9 Granite Art Squares $2.70
9x10-6 Granite Art Squares $3.15
9x12 Granite Art Squares $3.60

CLOSING OUT ALL JAPANESE MATTING!
40c Japanese Matting 30c
35c Japanese Matting 25c
30c Japanese Matting 22c
25c Japanese Matting 20c
Closing out all lace curtains, portieres, couch covers, draperies, etc. 30 per cent discount on entire stock!

CLOSING OUT ALL UPHOLSTERED PARLOR FURNITURE
Fine upholstered parlor furniture, newest styles, best covering, at closing out prices.
$ 4.00 Roman Seats, closing out $2.75
$ 5.00 Corner Chairs, closing out $3.75
$ 8.00 Fancy Chairs, closing out $6.00
$12.00 Fancy Divans, closing out $7.75
$13.50 Fancy Divans, closing out $9.75
$20.00 Parlor Sets, closing out $13.50
$27.50 Parlor Sets, closing out $17.50
$27.50 Rockers, closing out $17.50
$30.00 Rockers, closing out $18.75
$40.00 Parlor Sets, closing out $27.50
$75.00 Parlor Sets, closing out $57.50

CLOSING OUT ALL HIGH GRADE MORRIS CHAIRS
If you do not need a Morris chair now it will pay you to get it and keep it until you do need it.
$14.50 Morris Chair $9.75
$18.50 Morris Chair (leather) $15.00
$22.50 Mission Morris Chair, leather cushions $18.00
$27.50 Mission Morris Chair, leather cushions $20.00
$30.00 Mission Morris Chair, leather cushions $22.50
$35.00 Mission Morris Chair, leather cushions $26.00

Closing Out All Mission Clocks
Mission clock; 16 inches wide; 49 inches high; brass numerals and hands; spring movement.
Worth $14.50, closing out ... $8.75
Worth $16.50, closing out ... $11.75
Worth $17.50, closing out ... $14.00
Worth $35.00, closing out ... $18.00

CLOSING OUT ALL SIDEBOARDS
Entire stock to be closed out!
GOOD SOLID OAK SIDEBOARD
42-inch base, with serpentine swell divided top drawers, large linen drawer and double cabinet, ornamental top, with 16x28 oval French plate mirror $16.50
Other sideboards $18.00, $19.50, $22.50 and up.

Closing Out All Hardwood Framed and All Metal Springs
Do you want the VERY BEST springs manufactured at the price of the lowest grades? This is your chance. Very best woven wire springs, hard maple frame, heavy cables with coil spring supports. ... $2.75
Best reversible steel coil springs for wood or iron beds. $5.00
All metal springs; has angle iron frame and best patent fabric top $5.00

Use What Your Friends Use
and save your hair. No other preparation compares with
COKE Dandruff Cure
Effective—reliable—famous. Cleanses the scalp—strengthens the roots—adds lustre to the hair—absolutely harmless. For sale everywhere.
A. R. BREMER CO.
New York

Why Baby's Food Disagrees
An unnatural food is almost certain to disagree with baby.
Did you ever hear a *well* mother, who was *nursing* her baby, say that baby's food did not agree with him?
Almost *never*.
Mother's milk is nature's food.
Sanipure Milk is nature's substitute for mother's milk. It contains the same things mother's milk does—in almost the same quantities, is more nearly like mother's milk than any other infant's food.
Cow's milk forms hard, lumpy curds in the baby's stomach—that is why foods mixed with unchanged cow's milk do not agree with baby.
Sanipure Milk is cow's milk with the *faults* left out. The formula is on every can—show it to your doctor.
Buy it TODAY
—From your druggist or grocer.
If your dealers haven't Sanipure Milk, send us the names of your Druggist and Grocer and we will send you free, a sample can and our booklet, "Baby's First Days."
PACIFIC COAST CONDENSED MILK CO.
Dept. 35 Seattle, Wash., U. S. A.

DIARRHOEA
There is no need of anyone suffering long with this disease, for to effect a quick cure it is only necessary to take a few doses of
Chamberlain's Colic, Cholera and Diarrhoea Remedy
In fact, in most cases one dose is sufficient. It never fails and can be relied upon in the most severe and dangerous cases. It is equally valuable for children and is the means of saving the lives of many children each year.
In the world's history no medicine has ever met with greater success.
PRICE 25c. LARGE SIZE 50c.

Ladies!
New Machines Just In—
Special Bargains This Week
We have for $35.00 the most up-to-date ball bearing, automatic lift machines in the city, strictly high grade, are selling this style at $1 a week. We sell for less what the other fellow advertises. A fine lot of 2nd hand machines from
$5.00 to $15.00
New Home & Domestic Office
648 South Broadway
Main 8690. F-2331.

Ocean Steamships.

North-German Lloyd
Fast Express Service
PLYMOUTH—CHERBOURG—BREMEN
Kronp's. Aug. 13, 7:30 AM | Kronprins, Sept. 13, 7 AM
Cecilie (N. W.) Aug. 20, 12 PM | Cecilie (N. W.) Sep. 17, 11 AM
Kaiser Aug. 27, 10 AM | Kaiser, Sept. 24, 10 AM
K. Wm. II., Sept. 3, 1 PM | K. Wm. II., Oct. 1, 11 AM
Twin-Screw Passenger Service
PLYMOUTH—CHERBOURG—BREMEN, 10 AM
*Trave ..... Aug. 13 | Greisenau ..... Sept. 5
Barbarossa ..... Aug. 15 | Bremen ..... Sept. 19
Kurfuerst ..... Aug. 22 | Barbarossa ..... Sept. 19
Friedrich ..... Aug. 29 | Kurfuerst ..... Sept. 26
*Bremen direct.
Mediterranean Service
GIBRALTAR—NAPLES—GENOA, AT 11 A.M.
P. Irene ..... Aug. 17 | P. Irene ..... Sept. 27
K. Luise ..... Aug. 31 | K. Luise ..... Oct. 5
K. Albert ..... Sept. 7 | K. Albert ..... Oct. 19
*Neckar ..... Sept. 14 | *Neckar ..... Oct. 26
*Omits Genoa.
From Bremen Piers, 24 and 4th Sts. Hoboken. North German Lloyd Travelers' Checks Good All Over the World.
N. G. LLOYD EXPRESS SERVICE.
MARSEILLES—NAPLES—ALEXANDRIA
GERMAN—MEDITERRANEAN—LEVANT LINE.
Marseilles—Genoa via Naples to the Levant
ROYAL ROUMANIAN MAIL STEAMERS.
Constanza—Constantinople—Smyrna—ALEXANDRIA.
OELRICHS & CO., NO. 5 BROADWAY, NEW YORK. ROBERT CAPELLE, 754 VANNESS AVE., SAN FRANCISCO, CAL.

CANADIAN PACIFIC, EMPRESS LINE OF THE ATLANTIC. QUEBEC TO LIVERPOOL. LESS THAN FOUR DAYS AT SEA. Empresses sail Aug. 8, 22; Sept. 4, 18. First Cabin, $80 up; Second Cabin, $45 up; Third Class, $28.75. Write for particulars. C. H. BENJAMIN, Gen'l. Agent, 332 South Clark St., Chicago. Tel. Harrison 1713.

HUGH B. RICE CO.,
Steamship Agents All Lines.
Tickets and reservations at
609 So. Spring St.

THE TIMES-MIRROR COMPANY
H. G. OTIS....President and General Manager.
HARRY CHANDLER....Vice-President and Assistant General Manager.
MARIAN OTIS-CHANDLER....Secretary. ALBERT McFARLAND....Treasurer.
PUBLISHERS OF

Los Angeles Daily Times

Daily, Weekly, Sunday, and Weekly Magazine. Vol. 53, No. 65. Founded Dec. 4, 1881. Twenty-sixth Year.

EVERY MORNING IN THE YEAR.

NEWS SERVICE:—Full reports of the Associated Press, covering the globe; from 35to to 38,000 words transmitted daily over more than 30,000 miles of leased wire.
TERMS:—Daily and Sunday, including Magazine Section, 75 cents a month, or $9.00 a year; Daily, without Sunday, $7.50 a year; Sunday, $3.50; Magazine only, $3.50; Weekly, $1.50.
TELEPHONES:—Counting-room, Subscription Department, Editorial Rooms, City Editor and Local News Room, Sunset Press 1; Home ask for THE TIMES.
AGENTS:—Eastern Agents, Williams & Lawrence, Brunswick Building, 5th Ave., and 30th Street, New York; 1224 Marquette Building, Chicago; Washington Bureau, 46 Post Building. Telephone 1247 Main, where the latest copies of The Times may be consulted. San Francisco office, 708 Market street, between Third and Fourth.
SWORN CIRCULATION:—Daily net average for 1896, 18,901; for 1897, 19,258; for 1898, 26,121; for 1899, 28,731; for 1900, 36,726; for 1901, 28,448; for 1902, 50,950; for 1903, 58,048; for 1904, 67,702; for 1905, 48,180; for 1906, 50,501 copies; Sunday average for 1906, 70,745 copies.

Yesterday's Regular Edition 49,270

THE TIMES has a larger regular bona-fide circulation than any local rival. It circulates widely among the intelligent, industrious, substantial, forehanded classes. The greatest volume of business advertising, the finest display, the best classifications, the largest results to advertisers.

Offices: Times Building, First and Broadway.

Entered at the Los Angeles Postoffice for transmission as mail matter of the second class.

PART II: EDITORIAL, LOCAL AND BUSINESS SECTION

Pen Points

The railroads should not delay to point out the fact that they are not killing everybody.

Korea does not accept punishment from its Japanese stepmother like a child trained to obedience.

Japan is to economize by reducing its army in Korea. Lives will be saved by such action as well as money.

Strikes don't seem to tie up things in Los Angeles as they do in San Francisco. Witness the granite cutters' strike.

There are a good many new ways of making money, but the old way of earning it honestly is still the most satisfactory in the end.

If it be true that when a woman grows fat she ceases to be fascinating, the fact still remains that she can always have a crowd around her if she is a good cook.

The whole country has been interested in watching "Jimmie" Garfield grow. And it would be interesting in watching Los Angeles grow were he able to remain here awhile.

Twenty-five dollars bail money added to the original cost of his revolver makes it an expensive weapon for the young Boston man trying to reconcile western stories with western life.

If the city has its way, there will be no gin mills near the aqueduct construction camps, but it will take a regiment of rangers to ride herd on the bootleggers that will infest the desert.

Walter MacArthur, one of the delectable labor quartette that has been ruling San Francisco, says industrial wars are on the decline. True; but it's not his fault nor the fault of the likes of him.

Los Angeles not only boasts the finest pipe-organ factory in the world, but has the greatest pipe-dream foundries ever seen. Some of the latter are working overtime turning out mining stock.

The hotel man at a certain summer resort who tried boarding pretty girls free of charge as an attraction has quit. He didn't know there were so many pretty girls or that they had such good appetites.

The landlord trust for the promotion of race suicide gets the decision over Barney Healy; but Barney says the referee was prejudiced, and demands another go. It is hoped that Barney has a solar plexus blow in reserve.

That Coney Island man who calmly went to church Sunday morning while the flames were eating up $1,500,000 worth of his uninsured property proved that the philosophy of the Christian is at least equal to that of the stoic.

We are not of the tribe of Mohammed, nor strong in our sympathies with that form of religion, but we can easily understand how the Moors are ready to raise up in arms to keep their country in their own possession.

The treatment that Japan is according Korea might have passed with a wink in another age than this when it was the biggest club that ruled, but the age in which we live at present is morally educated to condemn it absolutely.

Vice-President Fairbanks's rescue of a young woman from drowning is followed by Secretary Wilson's discovery of a lost couple in the mountains about Tacoma. President Roosevelt is certainly surrounded by a distinguished lot of men.

John A. Benson is on trial, as usual, for stealing public land. He hasn't been doing anything else for more than a quarter of a century, and it is about time to declare him a habitual criminal and put him where people of that type belong.

San Francisco is now in the anomalous position of bankrupting herself to save herself from bankruptcy. She supports her jurors like millionaires and her indicted criminals as though they were foreign potentates on a visit to the municipality.

The St. Paul Pioneer Press points to agricultural results obtained about Los Angeles as evidence that more can be done in the same direction in Minnesota. It is hard work to make the people of other States stay away from this all-the-year-round locality.

Of six assailants of women and children in New York, last Sunday, five were Italians or Sicilians. In Pennsylvania, troops have been called out to suppress the bands of Italian brigands operating under the Black Hand. Evidently the "crime wave" is a ground swell from the Mediterranean.

It is hard to say which is the more menacing to society: The "crime wave" alleged to be sweeping over New York, or the wave of homicidal hysteria induced in the street crowds by the sensational exploitation of crimes in the daily police gazettes that have taken the place of newspapers in that mad city.

TRANS-MISSISSIPPI CONGRESS FOR LOS ANGELES.

The eighteenth annual session of the Trans-Mississippi Commercial Congress will be held in November, this year, at Muskogee, Oklahoma, and will be attended by about a thousand delegates from the western States and Territories, appointed by Governors, Mayors, counties and business organizations. The congress discusses and acts upon all questions relating to the commercial and public interests of the country and affecting the material advancement of the region west of the Mississippi—except politics. The delegates are the active, public-spirited and enterprising citizens of the West, the men who are doing things, and the congress is a powerful factor in the upbuilding of the country's commerce and industries. Its sessions are attended by Cabinet officers, Governors and other high Federal and State officers, and it is likely that President Roosevelt will be present at the next meeting.

Sessions of the Trans-Mississippi Congress have been held in all the larger cities of the West, from New Orleans to Seattle, except Los Angeles, and there is reason to believe that the members are generally favorable to the idea of holding the session of 1908 in California. Los Angeles is able and willing to entertain such a body of men, and is equipped with convention halls large enough to serve the purposes of even national political conventions. Los Angeles would be delighted to welcome the members and guests of the Trans-Mississippi Congress to the Land of Sunshine in 1908, and it goes without saying that every member would be delighted to visit Southern California and see what Los Angeles is doing to make the West the greatest and most prosperous part of these United States.

The president of the congress this year is a Californian and a Los Angeles man, Col. H. D. Loveland, formerly of San Francisco but now secretary and treasurer of the Anderson Mill Company of this city. Col. Loveland is a director in most of the State business organizations, closely identified with the commercial interests of California and eminent in the councils of influential orders. On behalf of all the interests which he represents, Col. Loveland has already urged the congress to come to California next year, and presumably there would be no difficulty about inducing him to repeat the invitation specifically on behalf of Los Angeles, now that he is a resident of this city.

The first step in a movement to persuade the congress to come to Los Angeles should be taken by the business organizations, and it is suggested that the Chamber of Commerce and Merchants' and Manufacturers' Association lead off with resolutions embodying a hearty invitation to the representatives of all the Trans-Mississippi States and Territories to come west and have the time of their lives next year.

ROW REACHES ALABAMA.

The seat of war has been transferred from North Carolina to Alabama. Gov. Comer of the latter commonwealth is developing the vigorous fighting qualities of Gov. Glenn of the Old North State. The railroad officials are equally combative.

We can see no reason for excited war talk in these legal disputes between the railroads and the State governments either side of Mason and Dixon's line. It is all a matter of cold legal procedure. Good American citizens do not have occasion to rend their garments, nor to paw the air about such matters. Let the dispute go to the courts and let it be settled there. Then let all abide by the decision.

Some hot-headed person says the courts are slow and business interests are injured while waiting for a decision. The courts may move more slowly than the militia at the start, but they reach a decision which will stand in less time. The business loss of a little delay is not likely to be so great as the loss resulting from a small civil war, even although it may be somewhat of a tempest in a teapot. Besides, troops never can settle a dispute like this. The whole controversy will have to be settled by the courts sooner or later, and the intervention of armed men will only impede, not expedite, the legal procedure. One thing more. There need be no interruption to business in Alabama. Let the roads be reasonable and comply with the State demands until the question can be settled, or let the State be reasonable and accept bonds from the roads to abide by the decision of the courts.

The trouble is a belligerent spirit, a headstrong determination to have our own way, a lack of obedience to the law and of respect for courts. Some of us are going backward. All civilized society and all business activity must rest on law, and a law-abiding disposition is a sign of the highest intelligence and of the highest citizenship.

The people of Alabama are not the only sinners. We have the same spirit of lawlessness developed all over the country whenever any dispute arises wherein there are any large number of persons of these contorted views involved. But in the South the open setting-at-naught of the laws which gave the franchise to the freedmen, and frequent murders under the guise of lynching, have undermined respect for the law in the minds of a large number of citizens.

It may be cold-blooded, and seem mercenary to some to keep one's head cool, to conduct disputes dispassionately, to refuse to "fly off the handle" and to carry a "chip on one's shoulder." It is the truly business way, the truly intelligent way, the truly just way, the truly gentlemanly way. It is the way that common, good horse sense follows every time.

WAR GOD RAMPANT.

It is actual war in Morocco. The saving factor is that the Moorish authorities, finding themselves unable to protect Casa Blanca from the attack of rebellious tribesmen from the interior, asked the European ships at hand for help. This, for the time being at least, saves the situation from the gravity it would assume if French and Spanish forces occupied Moorish territory in opposition to the wishes of the de jure government. International complications cannot arise while the situation remains as it is now.

The future hinges on the action of the Moorish population. They are at best fanatical, and but little superior in any way to the tribesmen from the mountains, who are about in the same condition of civilization that their kind were at Tripoli when the United States put an end to piracy in the Mediterranean Sea. Should the Mohammedan population in and about Casa Blanca take sides with the mountain tribes there would arise a serious civil war. The Sultan is only a lukewarm, half-hearted adherent of the religion of the country. He is not popular with his fanatical countrymen. But even in case of a general civil war in Morocco, France and Spain can easily uphold the Sultan in nominal power if other European nations will only stay out of the affair.

The danger is twofold. On one side is this possibility of a general European entanglement. On the other the danger of a "holy war" spreading throughout Northern Africa. The present situation should have a practical bearing on the proceedings of the peace conference in session at The Hague. It should cause the delegates of the leading powers of Europe to see, in spite of their prejudices, the practical value there would be in a court of arbitration before which disputes like this, wherein there is so much danger of a conflagration spreading, could be adjusted.

GRAFTERS AND JAILS.

Well, will any one tell us why Ruef should not be in a real jail? He is in luxurious apartments for which the people pay, and the bill is a big one.

The Glass jury cost the taxpayers of San Francisco an exorbitant sum. The members of the jury enjoyed luxuries they probably were not all accustomed to. They were feasted and amused. Automobile rides and theater parties were the order of all the days.

When the Ruef bills all come in, and are added to the Glass jury bills, and these are increased by the Fickert bills, and these by all the other big bills, the taxpayers are likely to feel as rebellious as the Israelites who said to their Moses, "Why hast thou led us out of Egypt to die in the wilderness?"

THE CRIMINAL WITNESS.

It may be that prejudice in favor of the accused biased the minds of some of the talesmen drawn to pick a jury from to try T. V. Halsey, charged with bribing the old Schmitz Board of Supervisors in San Francisco. But it is not necessary to go to such an extreme to account for men saying that under no circumstances would they believe any statements from the boodling and perjured Supervisors unless they were thoroughly corroborated by independent testimony from honest persons. A more degraded, shameless gang of thieves has seldom disgraced humanity than these Supervisors who held up all comers with indiscriminate injustice. With shameless effrontery they told of their degradation after being assured that they not only would not be prosecuted, but that they might keep and enjoy their loot.

The law takes cognizance of just such testimony and imbeds in legal procedure the experience of ages that such testimony is worthless unless perfectly corroborated by witnesses whose character makes their word worthy of credence. It was this quality in the testimony of Orchard which let Haywood go free. In spite of much and weighty testimony corroborating Orchard's general story of the working of the "inner circle" of the Western Federation of Miners, the fact that the testimony connecting Haywood directly with the Steunenberg murder was weak led the judge who presided at the trial to practically instruct the jury not to convict if they had to rely on Orchard's unsupported testimony.

The purpose of the law is obvious. It is particularly applicable in cases like these in San Francisco. Rottenness has run riot in official life there.

WAKING UP.

Nothing could be had excepting through bribery. It grew to be a common practice to bribe the city officials through Ruef. The public conscience became numb and callous through the general, prevailing vice. When exposure stared men of good repute in the face, how great the temptation was to bribe these dogs again "to lay it on" some one else and thus turn attention away from oneself!

These men who honestly declare that they would not give a bit of credence to the testimony of the boodling gang show no more prejudice than the law shows. The law is founded on human experience and is wise and just. These veniremen should not be disqualified from sitting on the jury unless they declare that they would not believe the boodlers in spite of clear, corroborating evidence.

SQUELCHING FAKERS.

Judge Landis has done another good job in flaying the new "head" of Zion. Dowie was bad enough, but his self-appointed successor seems to be a faker pure and simple. Dowie at least was a self-deceiver. Voliva seems to know just what he is doing.

The dishonest faker, who is exploiting credulous persons who become his dupes, finds his most effective argument in a hypocritical pretense of interest in "poor people." His victims are unfortunately nearly always poor people, and his hold over them is largely through this pretense to be devoted to their cause. Only ignorant fools, little competent to make their way in the world, or even to take care of themselves, are drawn into such a scheme as this Zion business.

"This court has given more consideration to the affairs of Zion City than to any other matters before it," says Judge Landis. The affairs of Zion are sadly in need of the attention of some such just judge as K. M. Landis. The fakers live in luxury and amass wealth at the expense of ignorant people who toil for the barest necessaries of life, a roof over their heads, a meager repast three times a day and a few coarse garments. This business of a few walking-delegates growing fat in worldly goods, while their dupes lead lives of hardship and self-denial under promises of a golden crown in a future life, has had a long run in this world, and it is time to put a check to it.

IF CAPITAL SHOULD STRIKE.

The Wall Street Journal says government statistics show that in our industries the share of labor in yearly compensation is $10,340,000,000, and the share of capital from the profits is $3,534,000,000. This means that capital takes 34 per cent. and labor 66 per cent. of the gross profits from all our industrial activities.

Capital is the stored-up industry of the past. Capital does not grow like weeds. There are many "laborers" in the United States who might be capitalists today if they or their parents had done as the capitalists or their parents did. One man spends all he makes or more. He and his children must remain in the ranks of labor so long as this goes on. Another has no initiative. He is content to go on forever in a rut, or at least follows the rut willingly if not contentedly. He does nothing, takes no risk, makes no effort to get on a leveler road where he might move with less effort and make more progress. Others follow different courses. They save, invest, take chances, strike out into new paths. Part of the proceeds of today's toil is laid by. They become capitalists and live on the wages of past years. That is all the difference. There is luck in the problem. That is true. But the controlling, compelling factors are thrift and initiative.

The man who saves something from today's wages need not go hungry tomorrow if he earns nothing. The man who by thrift and initiative has become a capitalist can live on his accumulated fat for many days. The spendthrift and the unprogressive must work every day or come to grief. To them indeed it is a matter of "daily bread."

If the smaller number of capitalists whose share in the profits of industry is only 34 per cent. should go on strike, how would the larger number whose share is 66 per cent. fare?

NOW WHAT'LL JOHN D. DO?

Standard Oil's found guilty—
Broke a thousand laws;
Dozen high-paid lawyers
Couldn't prove no flaws;
Stole illegal rebates,
Socked the people, too;
Got ter pay a whoppin' fine—
Now, what'll John D. do?

Thirty million dollars!
Gee! But that's a pile!
Even to a octerpus
Means a lot of ile.
Thirty million dollars!
(Bout bust me or you)
Sure is a lambaster!
Now, what'll John D. do?

Sunday-school and meetin'
Didn't help him none,
Court jest said out open
'Twarn't squarely done;
Laws was held contemptuous,
Peopul swindled, too,
(Big steal's bad as little)
Now, what'll John D. do?

'Taint no use ter holler,
'Taint no use ter pray;
Best thing fer the octerpus
Shet its mouth and pay—
Not with holler sermons
Ter poor folks what ter do
Ter git big rich and wily
Like John D. learned ter do.

Not by feedin' orphans,
Nor buildin' great big schools
To smell of ile and rebates
And make more jobs fer fools—
What the peopul's wantin'
Plain as twice one's two,
'S jest ter see ther octerpus
Pay like we'd have ter do.

No more pesky triffin'
With the statoot books—
Dodgin' court supeenies
Like 'er lot of crooks.
No more slick demurrers,
No more tricks 'll do;
Jest own up he's ketched an' pay
That's what John orter do.

Shorely'd be a comfort
Jest to know fer once
No amount of dollars
Can't make us no dunce.
Make us think more of him
(Of our ownselves, too)
Jest to see him settle
That's what John orter do.

People's tired of foolin'
Tired of smirk an' stall
Hy-pocritic talkin'
Interviews an' all—
Let old Rocky-feller
Own his dose is due,
Be a man and take it—
That's what John orter do.

BEN S. LEMMON.

HOROSCOPE FOR THIS DAY.

Wednesday, August 7, 1907.

BY COZETTE.

All things are well this day, both small and great.
Benignant planets pledge a happy fate.
This is the 219th day of the year, moon's age 28 days.
This day Mercury, Jupiter and Saturn are in benefic aspect with the moon.
A splendid and most auspicious day for all undertakings of any kind, large or small. Write important letters today, solicit new business or ask great favors and buy merchandise or other real property.
If you have been trying to get in touch with persons important to your object, press the endeavor today.
For opening new places of business and dealing with merchants and bankers it is a most auspicious day.
For those who are literary, the ensuing twenty-four hours will be excellent. Offer manuscript for sale, seek employment as writers or proof readers and push all dealing with printers and publishers.
Those who start on travel today in a search of health may feel confident of finding it.
At 11 o'clock this morning the following herbs under Jupiter will be at their best: Horehound, balm, bloodwort, dock, house-leek, myrrh and sage.
A most fortunate and happy birth date. Money and business will increase during the year for those whose birth date falls anywhere during the twenty-four hours.
The child born today will be very clever and equally shrewd. It will be highly fortunate in business and its rise in life will be rapid and surprising.

College Yell Translated.

When Gen. Kuroki visited Yale and heard the college yell, he turned to one of the interpreters in the party and asked: "What are they saying?"

"They have just remarked," explained the interpreter, "that they are very glad, indeed, to see you, and that they hope you will come again and stay longer. They congratulate you upon your victories in the East, and in conclusion, they wish to inform you that you have been unanimously elected a Son of a Gambolier."—[Harper's Weekly.

Horatia at Bridge.

Then spoke Horatia Blankley,
A dame of high degree:
"Yes, I will sit at thy right mitt,
And play at bridge with thee,
For how may time go quicker
Than by dealing spades and clubs
For the money of our fathers
And the rhino of our hubs?"
—[New York Evening Mail.

congratulate you on your behavior. I have christened 2000 babies, but I never hened one that behaved as yours.'

"The young mother smiled "'No wonder he behaved said. 'His father and I, with water, have been practicing on him for the last few

"The idea of rehearsing a christening. Who but a would think of such a thing

JULY CIRCULATION THE TIMES

The following are the ments of the circulation of for July, 1907:

STATE OF CALIFORNIA, COUNTY ANGELES, ss.

Harry Chandler, Assistant of the Los Angeles Times, declares upon his oath that the true and correct office record of of said newspaper for the month

JULY, 1907.

1	50,140	17
2	50,210	18
3	50,180	19
4	50,560	20
5	50,380	21
6	50,020	22
7	48,000	23
8	50,910	24
9	50,370	25
10	51,230	26
11	52,380	27
12	52,420	28
13	51,820	29
14	96,000	30
15	50,920	31
16	50,920	

Total
The average circulation for every day of July, 1907, was
The average circulation for every day of July, 1906, was

Showing an average daily gain over the corresponding month of 1906 of

HARRY CHANDLER, Assistant General Manager.

Subscribed and sworn to before me this day of July, 1907.

(Seal) T. E. C. Notary Public in and for the County of Los Angeles, State of California.

A. L. Dennis, being duly sworn, says that he is and has been for the past year Superintendent of Circulation of the Los Angeles Times; that the above detailed statement of the circulation for the month of July, 1907, is correct, and shows the actual number of papers printed for each day of the month named.

A. L. DENNIS, Superintendent of Circulation.

Subscribed and sworn to before me this day of July, 1907.

(Seal) T. E. C. Notary Public in and for the County of Los Angeles, State of California.

PEOPLE OF THE COAST.

Dr. George T. Clark, the expert librarian of San Francisco, has accepted charge of Stanford University library, taking the place of Dr. Melville G. Dodge.

Messrs. L. J. Hick, S. J. Stammers, John A. Lee and J. W. Vallman of Portland, Ore., have recently made a successful ascent to the ice-clad summit of Mt. Jefferson.

Dr. Stephen Croft, a prominent dentist of Fresno and H. M. Ellis, a fruit man of Sacramento, were roommates at Harvard twenty-nine years ago, and had not met since leaving college till last week when they met in a Fresno hotel.

Frank Eugene Thompson, a graduate of Stanford University, and at present connected with the department of educational psychology at the summer school of Columbia University, has been appointed professor of education at the University of Colorado.

Miss Blanche Cameron, a sorority girl, at the State University recently had her life saved by being possessed of a good head of hair. A horse she was riding ran away and dashed for the river, but a tree limb catching in her hair snatched her from the horse's back as the animal went over the bank.

J. E. Rogers, a student of the State University, who has just returned from a two months' trip to the Orient, says the educated Japanese with whom he conversed say their country is in no condition for war and that now the Japanese have such unbearable taxes on account of the war with Russia that the people want no more of it at present.

A. von Washermitsch, quartermaster on the Pacific Mail steamer City of Panama, has ceased his sea-going life because of cable dispatches announcing by the death of a relative in Russia he has inherited the title of Baron and an estate of $2,000,000. One of his first acts after resigning his position with the Pacific Mail was to go and buy some new clothes.

Practiced the Christening.

"These college girls," said a clergyman, as he gazed at the white and superb ranks of the beautiful graduates, "are a boon to the race. They introduce new ideas."

"I christened the other day the first baby of a married college girl. New babies usually cry while they are being christened; but this one was as quiet at a lamb. Throughout the ceremony it smiled up beautifully into my face.

"'Well, madam,' said I to the young wife at the christening's end, 'I must

To Many Ge For Los Ang

Isn't your Diamond stock for a city of Los Angeles a question strangers often

They never realize Los has now nearly 290,000 inhabitants; nor do they to consideration the fact store is a Mecca for Gen and shrewd judges of values from all over the States. These kind of our Best customers. true, we would very have your Diamond

MONTGOMERY

Jewelers and Merchants

Spring Street

OUR Get Your rectly Us.

And you get relief, security, ultimate economy. Buy cheap and have them badly fitted injury, trouble, disappointment later.

C. C. Logan, M. D. S.B.Davis, M.D. Eye

415 SOUTH

Music Lessons

With every new piano sold we will give the purchaser lessons of 24 lessons at the Stein's Academy of Pianos. get particulars.

FITZGERALD'S

THE CARDINAL IDEA

That is to say, the great principle of the TRUSTEE COMPANY, is to spread among the people who desire THRIFT and individual independence, a knowledge that Central Business Property in such cities as Los Angeles is the MOST DESIRABLE INVESTMENT in the world; that, through Unit Ownership, the person with modest capital is placed upon an INVESTMENT EQUALITY with the ablest financier and the greatest capitalist, who invariably turn to Business Property in the progressive cities when making their permanent investments.

Our simple little Booklet, "UNIT OWNERSHIP OF CENTRAL BUSINESS PROPERTY (Unincumbered)" should be read by every person having $100 or more to invest.

The Trustee Properties are of the highest class of Business Property and yield to Unit Owners from 6 per cent to 8 per cent., net, from rentals alone and as much more from their increase in value.

Units in Trustee Property No. 2 on Broadway between Fourth and Fifth streets, are selling now at $1000 each. Units will pay investors 8 per cent. net, in rents, dividends and as much more from increase in value.

CALL OR WRITE TODAY
FOR BOOKLET No. 5.

Associated With
The Trustee Company of Seattle
The Trustee Company of Spokane
The Trustee Securities Company New York.

The Trustee Company of Los Angeles
357 S. Spring St.

GOSSIP OF THE FOREIGN STAGE.

SPECIAL CORRESPONDENCE OF THE TIMES.

LONDON, July 24.—Americans who come to laugh and laugh hard will get plenty of the chances of their lives for doing so, next autumn, and simultaneously one of the opportunities of his existence for being very, very funny when he come to some American comedian. Of course may seem rather lavish promises, but they are made with some confidence as the result of a recent visit to "The Girls of Gottenberg," the musical comedy by George Grossmith, Jr., and Edward Bermann, Basil Hood and a few others which at present is packing the house of Gaiety, as even that popular theater has not been packed for many a day.

The authorities on such subjects declare, and as they declare of another production by the same management, "The Merry Widow," that "The Girls of Gottenberg" will run here for a couple of years on end, and perhaps they are right. It doesn't matter. The point of interest to Americans is that arrangements have just been completed for introducing the piece in the United States early in the coming season, and since it may not be amiss to furnish some details regarding as capital a bit of stage feeling as has been contrived lately, whether on this side of the Atlantic or the other.

At the "Gaiety," by the way, two of the most pronounced hits of "The Girls of Gottenberg" are being made by Americans, ladies both, in the persons of Edna May de Sousa, who plays the part of a general's daughter, and Violet Vanbrugh, who enacts the role of a burgomaster's lass and plays "opposite" to Edmund Payne, the most renowned of all quite the funniest of London's musical comedians. But these damsels, indeed, in fact, all the rest of the extensive Gaiety cast are dwarfed entirely by Payne himself, who, in the part of "Max Moddlekopf," has just found the best chance he ever has been given and who utilizes it in a fashion that will take a lot of beating from whichever of our American fun-makers is entrusted with the part at home. You recall, of course, the famous Eddie Foight, who hoaxed the burgomaster of Koepenick by posing as a special envoy of the Kaiser? Well, the hero of "The Girls of Gottenberg" is another wight of lowly birth, a valet by time, masquerading as the personal emissary of Wilhelm II—and the authors of the piece have shown much prudence in combining the Koepenick hoax with another that made some sensation in the Fatherland not so long ago. The latter, in fact, really supplies the piece with its main theme and its name—"The Girls of Gottenberg" representing certain damsels who recently complained to the Kaiser that they lacked partners for dancing, and who forthwith were supplied with a smart regiment of Hussars so that the terpsichorean ant might not languish in their village.

How this musical piece, with its glaring references to the Emperor of Germany, his Chancellor and German court affairs generally, got past the British stage censor, I leave you to guess. Basking as it does with "lese majeste," its approval by the official who banned "The Mikado" furnishes a bewildering paradox. But that is a detail. What matters is that the piece provides some of the most excruciatingly funny "situations" that one remembers having seen, and that the accompanying music and stage settings are quite up to the gaiety standard.

The story can be "suggested" only here, since the combined Koepenick and Gottenberg motifs together with the "complications" that have been thrown in would call for a column or so of details. You will grasp the situation, however, when it is explained that in the play two German cavalry regiments are rivals for the bliss of being transferred to Gottenberg and there carving as the missing Adams of the Teutonic Eden. These regiments respectively are the Red and the Blue Hussars, and soon after the opening of the piece we learn that the Reds are the fortunate ones. More's the pity, for since it seems that the Blues, in their barracks we find ourselves, have been languishing for many months past in a village, appropriately named Gottenberg, where there is only one inn—and she no beauty. The Emperor, however, has decided definitely against the Blues, and we have a smart lieutenant of Hussars, in red, dropping in to boast of his regiment's victory and to exhibit to the envious "Blue" men the Kaiser's written order.

But he reckons without Max Moddlekopf, the little valet and ex-barber of Berlin, who has just arrived at Rottenberg in attendance on his master, Prince Otto of Saxe-Hildesheim, recently gazetted as lieutenant in the Blue Hussars. His Serene Highness is particularly anxious to go to Gottenberg where his pretty cousin Elsa, (May de Sousa) is at school and his gentleman likewise is eager to escape from a town which is barren of femininity. Result, Max picks the Red Hussar's pocket, secures the Emperor's order, (which happily is addressed only to the colonel of the Hussars,") substitutes a bogus command from the Emperor to "lock up the bearer on sight" and hands over the actual imperial document to the commander of the blues.

This done, the irrepressible Moddlekopf dons official uniform and bites him by motor car to Gottenberg, there to arrange for the reception of his master and comrades. All realize, of course, that the hoax is certain to be discovered and that they will have to give way eventually to the more fortunate Reds, but a few stolen days are worth having and incidentally the valet sees numerous opportunities for turning the situation to account. I leave you to imagine his reception by the Burgomaster and the other big wigs of Gottenberg and the antics of the little serving man thus transformed into a special envoy of the Emperor. Edmund Payne is "killing" in the part. He struts around in his glittering uniform and martial helmet, imbibes the official champagne, makes love to the Burgomaster's blushing daughter and every other pretty girl in sight—and within half an hour has about half of the population of Gottenberg under arrest.

Complications come thick and fast, however, for Moddlekopf is recognized by an inkeeper's daughter who knew him as a wielder of the razor in Berlin, and having been jilted by him in those days is in a vengeful mood. But the stage counterpart of Wilhelm Voigt manages to "carry it off" notwithstanding, and the Blue Hussars are duly quartered at Gottenberg. They stay there, too, owing to the good offices of the winsome Elsa, who is not the daughter of a general for nothing. And Moddlekopf makes it up with his former lady love and escapes without so much as a single thwack from the "nailed flat" whose prerogatives he has usurped.

Perhaps the foregoing will convey the idea of the funniments of "The Girls of Gottenberg"—perhaps not. In the latter case, the fault will lie partially with the authors of the piece, who, instead of giving us too little "plot," as is usual in musical comedy, have supplied too much. Sumptuously staged and dressed, it sounds are really the only part of "The Girls of Gottenberg" of which one cannot write more than enthusiastically. Excepting the excellent ditty called "Otto of Saxe-Hildesheim," which George Grossmith, Jr., who plays the Prince of Saxe-Hildesheim, has written for himself, they

GOSSIP OF THE FOREIGN STAGE.

SPECIAL CORRESPONDENCE OF THE TIMES.

LONDON, July 24.—Americans who like to laugh and laugh hard will get one of the chances of their lives for a long go, next autumn, and simultaneously one of the opportunities of his existence for being very, very funny. Of course to some American comedians these may seem rather lavish promises, but they are made with some confidence as the result of a recent visit to "The Girls of Gottenberg," the musical comedy by George Grossmith, Jr., Paul Bermann, Basil Hood and a few others which at present is packing the house at the Gaiety, as even that popular theatre has not been packed for many a year.

Authorities on such subjects declare, and as they declare of another production by the same management, "The Merry Widow," that "The Girls of Gottenberg" will run here for a couple of years on end, and perhaps they are right, it doesn't matter. The point of interest to Americans is that arrangements have just been completed for producing the piece in the United States early in the coming season, and while it may not be amiss to furnish a few details regarding as capital a bit of feeling as has been contrived lately, either on this side of the Atlantic or the other.

At the "Gaiety," by the way, two of the most pronounced hits of "The Girls of Gottenberg" are being made by Americans, ladies both, in the persons of Ray de Sousa, who plays the part of a general's daughter, and Violet Lloyd, who enacts the role of a burgomaster's lass and plays "opposite" to Edmund Payne, the most renowned and comedians. But these damsels, in fact, all the rest of the excellent Gaiety cast are dwarfed entirely by Payne himself, who, in the part of "Max Moddlekopf," has just found the best chance he ever has been given and who utilizes it in a fashion that will take a lot of beating from whatever of our American fun-makers be entrusted with the part at home. To recall, of course, the famous Captain Voight, who hoaxed the burgomaster of Koepenick by posing as a special envoy of the Kaiser? Well, the hero of "The Girls of Gottenberg" is another wight of lowly birth, a valet by trade, masquerading as the personal emissary of Wilhelm II—and the scenes of the piece have shown much ingenuity in combining the Koepenick motif with another that made some sensation in the Fatherland not so many years ago. The latter, in fact, really inspires the piece with its main theme and its name—"The Girls of Gottenberg" representing certain damsels who recently complained to the Kaiser that they lacked partners for dancing, and who forthwith were supplied with a short regiment of Hussars so that the Wagnerian art might not languish in their village.

For the musical piece, with its many references to the Emperor of Germany, his Chancellor and German life, this generally got past the German censor. I leave you to imagine being as it does with "lese majesty" its approval by the official mind. "The Mikado" furnishes a striking paradox. But that is a detail. The matters is that the piece contains one of the most excruciatingly funny "situations" that one remembers having seen, and that the whole of the music and stage setting are up to the gaiety standard.

The story can be "suggested" only when the combined Koepenick and Gottenberg motifs together with the "situations" that have been seen would call for a column or two of words. You will grasp the situation, however, when it is explained that in the play two German cavalry regiments are rivals for the bliss of being transferred to Gottenberg and of serving as the missing Adams of that Teutonic Eden. These regiments respectively, are the Red and the Blue Hussars, and soon after the opening scene we learn that the Reds are the fortunate ones. More's the pity, for these it seems that the Blues, in their barracks we find ourselves, have been languishing for many months and is a village, appropriately named Kissberg, where there is only one girl and she no beauty. The Emperor, who has decided definitely against the Blues, and we have a smart lieutenant of Hussars, in red, dropping in to tell of his regiment's victory and exhibit to the envious "Blue" men the Kaiser's written order.

But he reckons without Max Moddlekopf, the little valet and ex-barber of Berlin, who has just arrived at Rotterburg in attendance on his master, Herr Otto of Saxe-Hildesheim, recently gazetted as lieutenant in the Hussars. His Serene Highness is particularly anxious to go to Gottenberg where his pretty cousin Elsa, (Ray de Sousa) is at school and his valet likewise is eager to escape from a town which is barren of females. Result, Max picks the Red Baron's pocket, secures the Emperor's note (which happily is addressed only to the colonel of the Hussars,") substitutes a bogus command from the Emperor to "look up the bearer on sight" and hands over the actual imperial document to the commander of the Blues.

This done, the irrepressible Moddlekopf dons official uniform and hies him by motor car to Gottenberg, there to arrange for the reception of his master and comrades. All realize, or soon, that the hoax is certain to be discovered and that they will have to pay the way eventually to the more fortunate Reds, but a few stolen days are worth having and incidentally the valet sees numerous opportunities for improving the situation to account. I leave you to imagine his reception by the Burgomaster and the other big men of Gottenberg and the antics of the little serving man thus transformed into a special envoy of the Emperor. Edmund Payne is "killing" in the part. He struts around in his glittering uniform and martial helmet, imbibes the official champagne, makes love to the Burgomaster's blushing daughter and every other pretty girl in sight—and within half an hour has about half of the population of Gottenberg under arrest.

Complications come thick and fast, however, for Moddlekopf is recognized as an innkeeper's daughter who knew him as a wielder of the razor in Berlin, and having been jilted by him in those days is in a vengeful mood. But the stage counterpart of Wilhelm Voigt manages to "carry it off" notwithstanding, and the Blue Hussars are duly quartered at Gottenberg. They are there, too, owing to the good offices of the winsome Elsa, who is not the daughter of a general for nothing, and Moddlekopf makes it up with his former lady love and escapes without so much as a single thwack from the "iron fist" whose prerogatives he has usurped.

Perhaps the foregoing will convey a idea of the funniments of "The Girls of Gottenberg"—perhaps not. In any latter case, the fault will lie partly with the authors of the piece, who instead of giving us too little, as is usual in musical comedy, have supplied too much. Sumptuously staged and dressed, it asongs are really the only part of "The Girls of Gottenberg" of which one cannot write more than enthusiastically. Excepting the excellent ditty hailed "Otto of Saxe," which George Grossmith, Jr., who plays the Prince of Saxe-Hildesheim, has written for himself, they fail to prove "hummable" despite the fact that the composers are Ivan Caryll and Lionel Monckton. But a march for the "Blue Hussars," which Sousa would not disdain, compensates in large part for this, and the hearty laughs do the rest.

HAYDEN CHURCH.

LAWSON IS NOW GRANDFATHER.

Wife of Eldest Son of Boston Market Plunger Gives Birth to Girl.

[BY DIRECT WIRE TO THE TIMES.]

BOSTON, Aug. 6.—[Exclusive Dispatch.] Thomas W. Lawson of Boston, market plunger, is now a grandfather, a girl being born today to the wife of his eldest son, Arnold Lawson, at the latter's home in Winchester, Mass.

The little lady weighs nine pounds. Mrs. Lawson's mother was Mrs. Lucie Mitchell, daughter of Mrs. T. A. Mitchell, whose husband is a New York banker. Mrs. Lawson was formerly the wife of Herbert Barnum Seeley, and divorced him after investigation of the notorious Seeley dinner.

The government of Salvador has charged Señor Mejia, its minister resident in Washington, to take up for settlement with the State Department the Molssant case, involving the arrest of some American citizens of that name and the attachment of their property in Salvador.

HF THE MARK OF GOOD CLOTHES KNOW US FOR BEST VALUES

Every time you buy a Shirt you save money

AT OUR REMOVAL EXPANSION SALE!

Men's $1 and $1.25 Golf Shirts

80c

Other grades in pro portion.

Harris & Frank (Inc) LEADING CLOTHIERS 337-341 South Spring Street

THE DIFFERENCE between "Staub" shoes and ordinary shoes, is marked—it is vital.

The difference is all in your favor. The character, the quality of the new fall models in men's and women's footwear—now on display—are exceedingly high class.

Staubs close Saturdays at 11:30 noon

C. M. STAUB SHOE CO.

BROADWAY CORNER THIRD

A Toilet Water for the Elite

RICKSECKER'S VIOLET INCARNATE

It's superiority appeals to all lovers of a delicate and lasting violet odor.

75c and $1.40 per bottle.

Toilet Water VIOLET

Off Vaughn Drug Co. 352 SOUTH SPRING—Cor. FOURTH

S. F. Bothwell, President. H. M. Newlon, Secretary.

GRAY HAIR MATCHED

An easy matter to match your hair, whether it be silver, white, or lightly sprinkled with gray, for we make a specialty of gray hair goods. We carry a large stock of all shades, fine hair pieces imported from Europe, and from New York.

Shampooing 50c; marcel waving, manicuring, face and scalp treatments.

WEAVER-JACKSON HAIR CO.

443 SOUTH BROADWAY.

J. W. Robinson Company Boston Dry Goods Store 235-237-239 SOUTH BROADWAY

We Close Every Saturday, Until Sept. 15th, at 12:30 Noon.

White Parasols Third Off

Several hundred dainty white parasols--many of them of fine white linen, exquisitely embroidered by hand---at a full third under the prices obtained for their duplicates.

$1.50 parasols now $1.00
$3.00 parasols now $2.00
$4.50 parasols now $3.00
$6.00 parasols now $4.00
$7.50 parasols now $5.00
$9.00 parasols now $6.00
And so on up to the $30.00 parasols at $20.00

SAILOR HAT SALE TODAY

All $1.75 straw sailors at 75c.
All $2 black straw sailors at $1.00.
All $5 straw sailors at $3.00.
Those at 75c and $3 are in both white and black. (Second Floor.)

"Vudor" Porch Shades

Make a bed room, if you like, of your porch ---"Vudor" shades will give the needed privacy and allow a free circulation of air at the same time.

4 feet wide $2.50 8 feet wide $4.00
6 feet wide $3.25 10 feet wide $6.00

All 7 feet 8 inches long. Roll up by cords and pulleys. Stained green or brown and they will not fade. Decidedly attractive and surprisingly durable. Upholstery Dept. Third Floor.

Another Glove Sale on Friday
Particulars in tomorrow's papers.

35c to 60c Wash Goods

On Sale Friday 25c
Not Today, at .....

Our big north window shows a few of the many dainty novelty wash stuffs that are to be sold Thursday at 25c a yd. Included are--

Rich Silk Mulls in broken figures and dainty floral designs.

Printed Jacquard weaves.

Self-figured White Stuffs.

Most of them heretofore priced 40c, 50c and 60c; a few of them were 35c.

H. JEVNE CO.

Bread Sticks

IF ALL THE PEOPLE OF LOS ANGELES KNEW HOW GOOD THESE BREAD STICKS ARE, WE SHOULD HAVE TO DOUBLE OUR BAKERY FORCE TO SUPPLY THE DEMAND.

THEY ARE MOSTLY A CRISP CRUST, WITH A NUT FLAVOR THAT IS DELICIOUS. TRY THEM FOR BREAKFAST, WITH COFFEE. TRY THEM FOR LUNCH, WITH SALAD. TRY THEM FOR DINNER, WITH SOUP. TRY THEM, BEFORE RETIRING, WITH "BUDWEISER" AND THE DAY WILL BE COMPLETE.

SMOKE JEVNE'S FINE CIGARS

Sixth & Broadway and 208-210 S. Spring St.

Our Cantaloupe Melons

are fine now. Very fairest types possible to get. Grown by expert hands especially for our family trade. Hackensack, Pineapple, Jenny Lind, etc. Making a mistake if not buying Cantaloupes from

LUDWIG-MATTHEWS CO., Tel. Main 550, Home A6238. 133-35 S. Main St.

219-229 So. Broadway — Coulter Dry Goods Co. — 224-228 So. Hill Street

A Sale of Belts $2.50

$7.50 to $12.50 Values .....

Favorable trade conditions brought us these belts at a figure away below value and we pass the luck along to you.

Belts of most stylish character, made from finest French kid, silk and elastic in light, medium and black shades, finished with quadruple plated gold and silver, or leather covered buckles; some have slides in back as well. Many of the buckles are set with stones. There are a number of designs to select from; any one a good value at $7.50; not a few worth up to $12.50 each, in a regular way. On sale today for .....$2.50 each

Long black silk gloves, hard to keep up with the demand at full price—on special sale today, the $2.50 quality—20-button length—for $1.75 pr.

Wash Goods Remnants 1-2 Price

Today, in the Wash Goods Section, there will be a table which will prove irresistibly attractive to women who care to save liberally on the much-wanted sorts of wash materials.

For we shall place, in convenient display shape, on this table, all lengths of wash goods between 2 and 10 yards—colored lawns, organdies, dimities, batistes, Swiss, silk mixed suitings, mousseline de soie and fancy colored suitings of linen and cotton mixed—a gathering which touches every detail of the Wash Goods stock of dress stuffs, all yours at half their marked prices.

Vals. at Half

We must make way for new import orders, soon to arrive; this should quickly clear decks:

Edgings and insertions, in many cases, to match, of finest Valenciennes laces—narrow to 2½-inch widths, sold by the dozen yards only, at one-half the marked yardage prices.

We've also on sale at half price real Cluny and Venise laces—edges, insertions and medallions; values all the way from 75c to $13.50.

Home Silk Mills Black Taffeta

There is none better. It is absolutely pure dye. It stands both acid and fire tests. This means that when soaked in oxalic acid its color is changed to a deep orange, both warp and filling. That is the acid test of purity. Then when it is held in the flame it curls up, sizzles and leaves a deep silvery ash and a pungent odor of burning animal matter. That is the fire test of purity. Home Silk stands these tests.

If any dealer says his silk is as good as Home Silk Mills, ask him to give you a protection certificate as good as Home Silk Mills. He will make excuses.

21-inch, $1.25, 27-inch, $1.50, 36-inch, $2 a yard.

Sale of Wool Goods

A sale of cream dress goods today — could anything be more timely or attractive?

Cream panamas, fancy mohairs, sicilians, brilliantines, serges, mohdelaines, tamise, crepellas, readonas and novelty granite suitings; worth $1 to $1.75 a yard. On special sale today for 85c

French serges in cream and white grounds, with check and stripe designs in lavender, blue and similar shades; 44 inches wide; well worth $1.25 and $1.50 .....67½c

Fancy Parasols 1-2 Price

Half price for fancy parasols—the very styles you may have been admiring, but felt you couldn't afford at full price:

Embroidered linens, silks with Dresden borders, embroidered silks, embroidered dots, checks, pongees with plain borders and dozens of other beautiful summer styles, with natural wood handles; values $3.75 to $16.50, at half.

$13.50 Lawn Dresses $5.00

You couldn't buy the material and hire it made up for today's price—with the added advantage that in buying ready-to-wear garments you know exactly how they will look.

Plain or cross bar lawn and colored figures on white lawn dresses, cut in two-piece style, with tucks and bands of insertion and embroidery on waists; deep flounce at foot of skirts; long sleeves and short as well, $5. Sold earlier in the season at $8 to $13.50—and worth it, too.

Coulters

Special Today 10c HOME MADE BREAD Limit, three loaves to a customer 5c

NO PHONE ORDERS NONE DELIVERED

YOU MUST BRING THIS "AD" WITH YOU

ANDERSON & CHANSLOR CO.

428-430 South Spring Street

Exchange 38 "Quality Goods"

GOING EAST?

THE NORTH WESTERN LINE C&NW Ry.

SAVE MONEY by taking advantage of our PERSONALLY CONDUCTED EXCURSIONS tri-weekly to CHICAGO, BOSTON, etc. Also ST. PAUL, MINNEAPOLIS AND SIOUX CITY without change of cars.

Special low round-trip rates East.

Chicago, Union Pacific & North-Western Line

J. H. PEARMAN, Assistant Manager, 605 South Spring Street

Just In!

Another carload of the unparalleled line of

Baldwin Refrigerators

Once more we show a complete assortment.

James W. Hellman, Agent
161 North Spring St.

CASH OR CREDIT
Our Prices are the Same

Eastern Outfitting Co. 640-650 South Main St.

OUR NEW CHINA STORE
Extraordinary values during this, our opening week.
Vollmer-Jantzen Co.
7th and Hill Sts.

Yachting Shoes
Wetherby-Kayser Shoe Co.,
215-217 S. Broadway

RESUMES BUSINESS
Conradi
JEWELRY CO.
205-5 S. SPRING ST.

ELECTRICITY Brantverma electric belt is an invigorator for weakness, restores lost strength, gives new life to weakened organs. Dry or chain cell battery. Big belt. Offer $5.00. 1020 Maple Ave.

DIAMONDS—Lowest prices for cash. MORRO, 342 South Spring Street

Straw Hats Half Price
ABSOLUTELY NO RESERVE

$5.00 Sailors $2.50
$4.00 Sailors $2.00
$3.00 Values $1.50
$2.00 Values $1.00

LOWMAN & CO.
121 South Spring St.

Special bargains in Cloaks, Suits, Skirts and Waists every day at
The Paris Cloak & Suit House
252 S. Broadway.

Harrington & Co. 448 S. Spring Street
Clothier and Haberdasher
FAMOUS FOR $10 SUITS

RACERS RUNNING, SCORES ARE SOARING.

Ventura Rises Again—Covina Separates Pasadenans—Three Leaders Going at Top Speed—Colored Candidate Gets Big Lift.

THIRTY-SEVENTH DAY, SCHOLARSHIP CONTEST.

1.	HITCHCOCK, BEN, Avenue 50, Highland Park	81,711
2.	WAGNER, EDNA, 1213 Maple Ave., City	81,231
3.	TOLLEY, STANLEY, 35 Ashland Ave., Ocean Park	78,315
4.	EELLS, MURIEL, Ventura	67,625
5.	PALOMARES, CHONITA, Lordsburg	60,469
6.	FELKER, GEORGE, 755 Walnut Ave., Pasadena	49,479
7.	VINCENT, BLOSSOM, Covina	48,345
8.	VAN ZANDT, ELWYN, 246 El Molino Ave., Pasadena	46,156
9.	WILSON, HELEN, Whittier	43,012
10.	M'CLELLAN, OLA, P. O. Box 221, Anaheim	38,146
11.	BLOOM, JENNIE, 914 Boston St., City	36,431
12.	FISH, ZEDA, 814 S. Figueroa St., City	31,508
13.	ROBINSON, ELLEN, 1035 Vermont Ave., City	30,226
14.	WARREN, RALPH, Alhambra	27,987
15.	HAMILTON, PERCY, Colton	25,263
16.	SWAIN, WALLIE, Soldiers' Home	22,435
17.	GORDON, MABEL, 4117 Central Ave., City	21,720
18.	LeHARDY, ROSINE, 131 Prince St., City	19,200
19.	LLOYD, LAURA, 1535 W. 11th St., City	19,147
20.	WOLFF, FANNIE, 727 California St., City	18,961
21.	CARTER, JUANITA, 502 N. Figueroa St., City	13,374
22.	LEONARD, FLORENCE, Redlands	18,258
23.	MAR MOON GONG, 2217 S. Figueroa St., City	18,097
24.	ROBERTS, MAY, 1037 W. 1st. St. Santa Ana	17,466
25.	M'CONNELL, ELSIE, 4525 Central Ave., City	16,539
26.	FULLER, GERALDINE, 1048 Euclid Ave., City	15,576
27.	CHAPEL, ALICE, 1382 W. 38th St., City	14,818
28.	CHUNG, MARGARET, 2182 E. 7th St., City	14,595
29.	EASTON, LAURA, Sawtelle	14,144
30.	M'CARTY, FANNIE, 1330 Millard St., City	12,190
31.	STIVERS, VIRGINIA, 211 E. 24th St., City	12,139
32.	WADEY, IRENE, 337 W. 51st St., City	11,152
33.	GREEN, CECIL, 1030 Bryan St., City	10,921
34.	JOHNSON, MARY, 749 E. 42nd St., City	9,922
35.	TEMPLE, EDNA, Globe, Arizona	7,806
36.	GIBSON, RUTH, R. F. D. No. 2, Box 70, Escondido	7,318
37.	MITCHELL, RETA, 354 W. Johnston St., City	7,214
38.	PESTOR, HAZEL, 741 Temple St., City	6,731
39.	GRIESEMER, FRED, Gardena	6,221
40.	M'NITT, RALPH, 974 W. 32nd St., City	5,754
41.	SHAPIRO, LENA, 1717 E. 15th St., City	4,831
42.	EASTMAN, GLADYS, 341 S. Hope St., City	4,493
43.	BENJAMIN, M. L., Hollywood	4,459

Another day of heavy scoring again changes the position of many of the contestants this morning. Muriel Eells followed up her record-breaking score of Monday with another of more than 4000 points, which still further strengthens her position against the onslaught of the spirited Spanish girl, Chonita Palomares, who is bound to be heard from soon for she will not rest contented unless she has that fourth perch she has claimed so long.

All three of the top liners scored heavily, too. Ben Hitchcock's employers have become so interested in his career that they have advised him to take a month off and devote his entire time to his campaign. Ben has accepted their advice and yesterday spent the day in Glendale canvassing that thriving suburb with splendid results. Then he had three annual subscriptions sent in from Phoenix, which further added to his score and helped him to hold his position this morning. Ben is anxious to express his thanks to the people of Glendale and of Arizona for their timely assistance yesterday, which helped him just in the nick of time. He says he shall put in every minute of his time working from now on.

Edna Wagner and Stanley Tolley both put in a busy day, too, and Edna almost caught Ben. Stanley still feels anxious about the illness of his father and he is extremely grateful to his friends for coming to his rescue yesterday. A little more of the same will help the boy along and it's pretty dubious at his house just now. When father is sick, life looks rather gloomy to the average boy. Cheer him up with your subscriptions now. He's been a faithful worker and "a friend in need is a friend indeed."

Blossom Vincent, the Covina contestant, landed a score of almost 6000 points from subscriptions alone yesterday, including eight annuals, two of which were new. That's going some and it increases Miss Blossom's chances for winning that elegant Bullock's shopping bag given next Saturday for the largest number of points from new subscriptions, July 29 to August 10. It also sends her total score up almost to the 50,000 point and places her above the Whittier candidate and Elwyn Van Zandt, one of the Pasadena pacers.

Cecil Green and Muriel Eells ranked next to the Covina girl in big scores. Margaret Chung advances by grace of a thousand points from a new annual subscription sent down from Carpinteria which will rejoice the friends of this pretty Chinese girl. Her friend, Miss Jessie Kam, brought a big bunch of coupons to headquarters yesterday for Margaret, too.

CHANGE PARTNERS.

There is a lot of swapping this morning—a general fluttering all along the line. Ola McClellan and Jennie Bloom swap places, Zeda Fish and Ellen Robinson; Wallie Swain and Mabel Gordon; Rosine LeHardy and Laura Lloyd; Florence Leonard and Juanita Carter; Margaret Chung and Laura Easton.

Ruth Gibson, the Escondido girl, was heard from yesterday after a long silence and she rises a rung this morning. Cecil Green makes the longest leap of anyone. Her star of hope seems to be ascending now that all the colored people in town have taken a hand in helping along her campaign.

The Una Lodge, Daughters of Rebecca, sent a big bunch of coupons to headquarters yesterday for their sister in the order, Miss Zeda Fish. Mrs. Mann brought them in and expressed the good wishes of the Rebeccas for Zeda in whose career they are much interested.

COLORED CANDIDATE RISES.

The Missouri Club held a great emancipation proclamation picnic at Mitchell's Park on Monday, which was attended by hundreds of colored people and the chief excitement of the day was the distribution of four annual subscriptions to The Times as prizes in order to help Cecil Green along in her campaign. Funds had been raised for the purpose during the weeks preceding the celebration and the distribution was made by means of numbers, the lucky winners being Nos. 692, 837, 494 and 684. Holders of the winning numbers, the club reports, will receive their subscriptions in presenting their coupons to Mrs. Lauretta Butler at No. 1039 Byram street.

By reason of this liberal assistance Miss Cecil's score rises 4000 points and she this morning goes up into the 10,000 row, and almost hits the 11,000's, making a clean jump of five rows, which lands her on the thirty-third perch. Plans are under way for a grand concert to be given under the auspices of the Men's Forum, composed of some 200 leading colored citizens of Los Angeles, who propose to put their shoulders to the wheel and help Miss Cecil win her musical scholarship that she may further cultivate her beautiful voice.

SOLDIERS' HOME BOY.

A bundle of 1500 coupons for Wallie Swain arrived in the first mail yesterday morning, together with some subscriptions, which build up his score and regain his place that he lost on Monday through the energy of Mabel Gordon, that lively Central-avenue girl who is determined to hold her place in the high sixteen.

IN MEMORY OF MOTHER.

It's both odd and interesting, the various motives which prompt the public to help certain contestants. Ola McClellan, the Anaheim candidate, received a bunch of coupons from an anonymous Pasadena friend who writes:

"My mother's name was Ola, and when I looked over the list of contestants and saw your name, I felt as though I should like to help you win a scholarship in memory of her. Hoping that you will win the scholarship you wish, I remain, yours lovingly,

"OLA'S DAUGHTER."

Ola herself writes: "I find that Ola is not such an unlucky name as I thought it was. I only wish that there were a thousand other little girls whose mamma's name was Ola and who were as kind as the little Pasadena miss."

HE'S A WINNER.

Ralph Warren is one of the bright, manly boys engaged in the campaign who is making a name for himself as a good worker and all-around hustler. The fact that Ralph has lots of friends in his home town of Alhambra speaks volumes in his favor. If a prophet has honor in his own country he surely is worthy. Ralph stands high among the educators of his home town and their influence has reached many men in educational work throughout the county who have been glad to add a boy who is so deserving. Ralph graduated from the Alhambra High School last June and now seeks a scholarship in the Los Angeles School of Art and Design that he may develop his very decided talent. He wishes to become an illustrator, and already Malcolm MacLeod, head of the above institution, is deeply interested in Ralph, who has visited the school at Westlake Park and is positive it is just the place he wants to go.

THE PASADENA PAIR.

The pair of Pasadena pacers—George Felker and Elwyn Van Zandt—are attracting attention by their spirited racing. For a long time George led his competitor by several thousand and kept a number of rows in advance of him, but Elwyn, by steady, persistent effort, has climbed surely up the ladder and for two days stood on the rung just below his fellow-townsman. This morning the Covina contestant separates them. The good-natured rivalry of the two lads adds interest to the race. George, who is a son of Prof. Felker, recently appointed deputy superintendent of the Pasadena public schools, is a scholarly chap and has his eye fixed on Occidental College. He will be a distinct credit to that very excellent institution if he is lucky enough to win the scholarship. Ben Hitchcock, the sturdy little messenger boy, and Stanley Tolley, one of the best and hardest workers in the contest, are also after that same choice scholarship.

Elwyn Van Zandt is working tooth and nail for the Throop scholarship and he looks like a winner.

SCHOLARSHIPS OFFERED.

Below is a partial list of scholarships which will be offered to contestants. It will be increased from time to time as several other institutions will be included. The scholarships below represent a valuation of $2?6.

Occidental Academy.
Fillmore School of Music.
Los Angeles Conservatory of Music and Arts.
Huntington Hall.
University of Southern California.
College of Oratory, Beulah Wright, Dean.
University of Southern California Preparatory School.
California Military Academy.
Long Beach Business College.
Long Beach Conservatory of Music, violin department, Louis G. Kadig, instructor.
School for Orchestral Instruments, A. D. Hunter, director.
Lyric School of Music, Luella McCune, principal.
Los Angeles School of Art and Design.
Dobinson School of Expression.
Keller Piano, Voice and Normal School, room 217, Blanchard Building.
Ebersole Piano Scholarship.
St. Vincent's College.
Throop Polytechnic Institute, Pasadena.
Verdi School of Singing.
Los Angeles College of Fine Arts.
Y.M.C.A. course of study.
De Chauvenet Conservatory of Music, Fraternal Brotherhood building.
Allen & Allen mandolin and thirty lessons at Lyric School of Music.
Mensenhauer zither and term of thirty lessons at Lyric School of Music.
Irwin Pianoforte School.

CASH PRIZES.

In accordance with its usual custom during the six previous contests conducted by The Times, special cash prizes will be offered in addition to the scholarship. This year the sum of $1200—$100 more than last year—will be divided among contestants ranking highest. An elegant prize piano from the Geo. J. Birkel Music Company will also be offered as a special prize to the contestant scoring highest. The cash prizes are designed to help defray the student's incidental or living expenses while attending school and will be divided according to the following scale:

1	Prize piano.
2	$200
3	140
4	125
5	110
6	100
7	90
8	85
9	75
10	65
11	55
12	45
13	35
14	25
15	25
16	25

TRIO OF BRIGHT BOYS.
George Felker and Elwyn Van Zandt, Pasadena's pair of pacers, above, and Ralph Warren of Alhambra.

The Times
SCHOLARSHIP CONTEST 1907.

DAILY COUPON.

Score One Point for Contestant Named Below.

Name .....

Address .....

DIRECTIONS—Write name of pupil favored for a scholarship on dotted line and forward coupon to Scholarship Manager, Times Office, Los Angeles, Cal.

USE THIS BLANK IN REMITTING FOR SUBSCRIPTION.

Times-Mirror Co.

I desire to aid .....

to win a Scholarship by subscribing for the .....TIMES for the period of.....months beginning....., 1907.

Indicate here whether NEW or OLD subscription

Please credit $..... to my account and deliver the paper to the following address:

.....

No. of points due

(Signed) .....

DIRECTIONS—Points not credited to student unless CASH accompanies the order. To make sure students get proper credit for the points, remit direct to The Times or give the money to the student you wish to favor.

MORE ROOM FOR NURSES.

Quarters for Them, and Also a Kitchen, to Be Built Immediately at the County Hospital.

The Board of Supervisors decided on a visit yesterday afternoon to the County Hospital, to appropriate $10,000 for the building of a nurses' home and a kitchen and dining-room. It is expected that the buildings will be completed before the first of the year.

The nurses' building will be two stories, and of brick. It will be built on the west of the present quarters. Its cost will be about $8000. The building will double the capacity of the nurses' quarters.

The kitchen will be built south of the long corridor, near the boiler-house. It will be fitted up so that all the cooking can be done by steam. An extra boiler is now being installed for this purpose. The Supervisors hope to cut down the fuel bill considerably by this method.

While at the institution several other improvements were discussed. They will not be taken up, however, until next year. The board contemplates replacing two frame buildings with brick ones.

Job Printers and Publishers.

Linotype machine composition, any face or measure, is supplied by The Times Linotype School at reduced prices. For rates, telephone The Times, or apply at the school, corner San Fernando and College streets. Operation and care of machines taught in three months' course.

Buy Sample Shoes.

Ladies! Visit my sample shoe shop on the fifth floor of the Merchants' Trust Bldg., No. 257 South Broadway. I sell the finest shoes made, in the latest styles and in all sizes, for $2 a pair. Harry Magill, the Sample Shoe Man.

SUNDAY TIMES NOW FIVE CENTS.

SEVERE ECZEMA CURED IN SOUTH

Suffers Three Years—Hands and Eye Most Affected—Employed Doctor to No Effect—Now Entirely Recovered and Will Recommend

CUTICURA REMEDIES IN ALL PARTS OF PARISH

"My wife was taken badly with eczema for three years, and she employed a doctor with no effect at all until she employed Cuticura Soap and Ointment. One of her hands and her left eye were badly affected, and when she would stop using Cuticura Soap and Ointment the eczema came back, but very slightly; but it did her a sight of good. Then we complied with the instructions in using the entire set of Cuticura Remedies and my wife is entirely recovered. She thanks Cuticura very much, and will recommend it highly in our locality and in every nook and corner of our parish. God bless you for the sake of suffering humanity. I. M. Robert, Hydropolis, La., Jan. 5 and Sept. 1, 1906."

SOUTHERN MAN CURED

Of a Terrible Eczema by Cuticura in Six Weeks.

"Some time ago I suffered terribly with eczema, and I had the best medical attendance, but the more medicine I took the worse it seemed to get. I kept on with medicine for about five weeks until I saw the Cuticura Remedies advertised, and I at once purchased the Cuticura Soap, Cuticura Ointment, and Cuticura Resolvent, but had not the slightest hope of them curing me. After I had used the first set of the Cuticura Remedies I saw the improvement, and in just six weeks my skin was as smooth as ever. I advise any one suffering from this terrible disease to use the Cuticura Remedies. Henry J. Stelljes, 132 Spring St., Charleston, S. C., June 12, 1906."

Complete External and Internal Treatment for Every Humor of Infants, Children, and Adults consists of Cuticura Soap (25c.) to Cleanse the Skin, Cuticura Ointment (50c.) to Heal the Skin, and Cuticura Resolvent (50c.), or in the form of Chocolate Coated Pills, 25c. per vial of 60, to Purify the Blood. Sold throughout the world. Potter Drug & Chem. Corp., Sole Props., Boston, Mass.

Mailed Free, How to Cure Skin Humors.

Summer Luncheons

Pabst Blue Ribbon Beer is the ideal summer drink. It is cooling, satisfying and refreshing. It makes the enjoyment of the outdoor luncheon complete, for it is a food as well as a drink.

Pabst brews for food qualities as well as for purity and flavor. Pabst found the only way to get all of the food-values out of the barley-grain was to follow Nature in making the malt, by growing it slowly and scientifically, and he therefore perfected the Pabst Eight-Day Malting Process. Pabst Malt is richer in nutriment than other malts.

Pabst Blue Ribbon

The Beer of Quality

is a more healthful, wholesome food than other beers. The Pabst Perfect Brewing Process blends the rich food values of Pabst Eight-Day Malt with the tonic properties of the choicest hops under conditions that insure positive purity, while reducing the percentage of alcohol to the minimum—less than 3½%.

Pabst Blue Ribbon is the ideal family beer, because of its food values, its purity and its remarkably small amount of alcohol, making it a truly temperance drink.

When ordering beer ask for Pabst Blue Ribbon.

Made by Pabst at Milwaukee

And Bottled only at the Brewery.

Rainer Bottling Co.,
1044 N. Alameda St., Los Angeles.
Both Phones 52.

Well, If Fishing is Your Game Here's the Goods

And it's uncommonly cool and pleasant and the linen is clean and the food good and the prices reasonable—and there's a lot of fun either in Hotel del Coronado or the Tent City. Round Trip Ticket cost only $4. Call at our office, 334 So. Spring St., or telephone Sunset Main 738, Home A 9224.

Summer Excursions
—TO—
Santa Barbara
August 9 and 10
$3.00 Round Trip

From Los Angeles and Pasadena. Return limit, 30 days.

Low rates from all points in Southern California. Stop-overs allowed at Santa Paula and Ventura in either or both directions.

Trains from Los Angeles leave Arcade Depot every day at 6:45, 8:00 a. m. 2:30, 4:00 and 8:00 p. m.

Tickets and information at City Ticket Office, 600 South Spring St., corner Sixth, or at Arcade Depot.

SOUTHERN PACIFIC

SUNSET ROUTE
SOUTHERN PACIFIC

Herrick Refrigerator
BEATS 'EM ALL.
Has new DRY AIR system of CIRCULATION.
No mould no sweat—sold only by
HENRY GUYOT
538-540 South Spring Street

WATCH KAHN GRO...
Kahn's
1/2 to 50 Per Cent

Headquarters for
Auto and Gravenette Cloths
Goodyear Raincoat Co.
210 South Broadway

A COLD Brick
Come in and get a dish of our Neapolitan Cream on your way home. 3 colors, 5 flavors and 50c slop.
WELLS CANDY CO.
447 S. Spring
Home F5144

L CLUB BELEN A MODEL PLACE.

THLEHEM'S LATEST BRANCH FINELY EQUIPPED.

efuge for Laundry Girls During oon Hour—Sanitary Men's Hotel. Large Hall for Free Concerts and ertainments—Reading Room and ree Library There.

he new branch of Bethlehem Inution, called "El Club Belen," reily opened at No. 618 New High et, is a thoroughly modern estabment. While it is designed to cater the wants of men and women who ot afford to pay high prices for accommodations, it is fitted up a style almost equal to the best, much better than the ordinary aurants about the city.

he building, constructed for the rpose, is built of brick and finished cement in old mission style of arcture. The doors and windows the ground floor are a series of hes, which lend the appearance of arcade to the front. The interior finished in natural wood and light walls. The coffee club with a curved counter equipped with rn fixtures, occupies the front tion and is kept in the neatest posmanner under the management Robert Cother, who is the personal sentative of Dana W. Bartlett, general superintendent.

re are a number of tables that be utilized either for the reading- or for serving meals; a library ing several hundred volumes, a telephone, and other accommo- for those who see proper to advantage of them.

the rear of the club is a hall that ut several hundred people, where concerts and entertainments are in the evening, and religious servon Sunday. This hall is also free ble meetings that may be found sary or desirable in the neigh-

floor is a laundry that employs 100 young women, and at noon of them gather in during their hour, escape the heat and soapy ors, eat their lunch at large provided for them without and with one of the number the piano, give impromptu con-

second floor is fitted up as a l, having twenty-four rooms, furnished with every convenient, clean and sanitary, and to men at a nominal figure. whole building is admirably lighted day and night.

Club also owns the San Fer- street frontage of the same erty and has an entrance from street. Two stores on San Fer- street, which were on the prop- when it was purchased are rented, to the latest of the branches of Institution, and is a type- what Mr. Bartlett is desirous of in other sections of the city. is another branch at Railroad streets, and both are pat- after the main institution at and Decommun streets, though smaller.

EXPECT LONG CAMPAIGN.

...th Ward Republicans to Reorganize Tonight and Clubs to Be Formed in Every Ward in City.

...publicans of the Ninth Ward will a meeting at the Boyle Heights ...ouse this evening for the pur- of reorganizing the Roosevelt Re- Club and to prepare for ac- in the next campaign. In ...ouraging the perfect organiza- of the Ninth Ward Republicans ...ested in the piling up of larger ... for the party there than in ...section of the city, popula- considered, and it is their purpose their work early, so that by ...last year's campaign opens ...is in position to do valiant ... The club is in no way con- ...with any new political ... of present origin. It ...for the party as a whole, and ...ver to prevent any split in ... The hold-over membership ...last campaign numbers sev- ...ed voters. The organization ...in the formation of similar ...other city wards and in the ...precincts near the city.

OLD RESIDENT DIES.

...for Four Years a Deputy ..., Passes Away in the Midst ... of His Family.

Oliver Freeman died at his ...in this city yesterday morning, ...age of 64 years, and his funeral ...held tomorrow at 1:30 p.m., at ...of Pierce Brothers.

...deceased came here from Chi- ...1887 and worked at his trade ...carpenter until four years ago, ...he was appointed a deputy sher- ...Department Two of the Supe- ...Court. Since the first of the ...year he has been in the em- ...of the Los Angeles Trust Com- ...He served through the Civil ...with an Indiana regiment and ...member of Stanton Post, G.A.R. ...leaves a widow and five children, ...dents of this city. They are ...Freeman, H. C. Freeman, Philip ...man, Fred L. Freeman and ... Strathearn.

...RREL, THEN HOSPITAL.

...Fisherman, Shot by Former ...at Redondo, Expected to Die from His Wound.

...result of a quarrel at Re- ...Monday night, Joe Purposa, a ...fisherman, is in the County ...suffering from injuries which ...probably prove fatal, while offi- ...searching for Philip Gonzales, ...said to have committed the as- ...Purposa and Gonsales were ... They left Los Angeles late ...night to return to their home ...Ende. On the way to the beach, ...quarreled. Purposa refused to ...the "night of it" with his friend ...row resulted.

...Ende a fight started, and as ...started toward home, Gon- ...is alleged to have drawn his re- ...and fired.

Residents of San Francisco!

San Francisco Call, now the best San ...newspaper, has opened a branch of- ...at 344 South Spring street, where all ...and subscriptions will be re- ...The paper will be delivered ...by carrier. ...agent. Telephone Main 3091.

...LL'S "in the pines" of the San Jo- ...is an ideal summer resort. ...through chair car to Hemet—there ...by four-hour mountain ride and ...above sea level in time for sup- ...ing inn and camp-cottage. Go! ...South Spring street.

Buy Sample Shoes.

...my sample shoe shop on the ...fifth Merchants' Trust Bldg., No. ...South Broadway. I sell the finest shoes ...in the latest styles and in all sizes, for ...a pair. Harry Magill, the Sample Shoe Man.

...TIMES NOW FIVE CENTS.

Patronize Home Industry—Trunks and Traveling Bags. Guaranteed to give good satisfaction if made at G. U. WHITNEY'S TRU... 229 South Mai...

Increase Your... By placing the ma... of your rental prop... Wright & Calle... 323 South Hill

EL CLUB BELEN A MODEL PLACE.

BETHLEHEM'S LATEST BRANCH FINELY EQUIPPED.

Refuge for Laundry Girls During Noon Hour—Sanitary Men's Hotel. Large Hall for Free Concerts and Entertainments—Reading Room and Free Library There.

The new branch of Bethlehem Institution, called "El Club Belen," recently opened at No. 618 New High street, is a thoroughly modern establishment. While it is designed to cater to the wants of men and women who cannot afford to pay high prices for first-class accommodations, it is fitted up in a style almost equal to the best, and much better than the ordinary restaurants about the city.

The building, constructed for the purpose, is built of brick and finished throughout in old mission style of architecture. The doors and windows on the ground floor are a series of arches, which lend the appearance of a veranda to the front. The interior is finished in natural wood and light colored walls. The coffee club with a handsome curved counter equipped with all the fixtures, occupies the front room, and is kept in the neatest possible manner under the management of Albert Cother, who is the personal representative of Dana W. Bartlett, general superintendent.

There are a number of tables that may be utilized either for the reading-room or for serving meals; a library of several hundred volumes, a piano, telephone, and other accommodations for those who see proper to take advantage of them.

The second floor of the club is a hall that will seat several hundred people, where concerts and entertainments are given every evening, and religious services every Sunday. This hall is also free for meetings that may be found necessary or desirable in the neighborhood.

In the rear is a laundry that employs a number of young women, and at noon hour these girls gather in during their hour of escape the heat and soapy steam, eat their lunch at large tables provided for them without charge, and with one of the number playing the piano, give impromptu concerts.

The second floor is fitted up as a lodging house, having twenty-four rooms, each furnished with every convenience, clean and sanitary, and rented to men at a nominal figure. The building is admirably lighted day and night.

The institution also owns the San Fernando street frontage of the same block, and has an entrance from that street. Two stores on San Fernando street, which were on the property when it was purchased are rented. This is the latest of the branches of the parent institution, and is a type of what Dr. Bartlett is desirous of establishing in other sections of the city. There is another branch at Railroad and Ninth streets, and both are patronized by the main institution at Alameda and Bommun streets, though not to the same extent.

REPUBLICANS ARE ACTIVE.

Ninth Ward Republicans to Reorganize Tonight and Clubs to Be Formed in Every Ward in City.

A meeting of the Ninth Ward will be held at the Boyle Heights Hall this evening for the purpose of reorganizing the Roosevelt Republican Club and to prepare for active work in the next campaign. In order that the perfect organization of the Ninth Ward Republicans may result in the piling up of larger majorities for the party there than in any other section of the city, the committee, and it is their purpose to begin work early, so that by the time next year's campaign opens they will be in position to do valiant service. The club is in no way connected with any new political movement of recent origin. It is a unit for the party as a whole, and aims to prevent any split in the ranks. The hold-over membership of the club and campaign numbers several hundred voters. The organization will assist in the formation of similar clubs in other city wards and in the districts near the city.

PIONEER RESIDENT DIES.

Mr. Freeman for Four Years a Deputy Sheriff Passes Away in the Midst of His Family.

Mr. Oliver Freeman died at his home in this city yesterday morning, aged 64 years, and his funeral will occur tomorrow at 1:30 p.m., at the parlors of Pierce Brothers.

Mr. Freeman came here from Chicago in 1887 and worked at his trade of carpenter until four years ago, when he was appointed a deputy sheriff in department Two of the Superior Court. Since the first of the present year he has been in the employ of the Los Angeles Trust Company. He served through the Civil war with an Indiana regiment and was a member of Stanton Post, G.A.R. He leaves a widow and five children, residents of this city. They are Mrs. Freeman, Philip Freeman, H. C. Freeman, Fred L. Freeman and Mrs. Strathearn.

TO JAIL, THEN HOSPITAL.

Mexican Fisherman, Shot by Former Deputy at Redondo, Expected to Die from His Wound.

As the result of a quarrel at Redondo Monday night, Joe Purposa, a Mexican fisherman, is in the County Hospital suffering from injuries which probably prove fatal, while officers are searching for Philip Gonzales, said to have committed the assault. Purposa and Gonzales were partners. They left Los Angeles late Sunday night to return to their home in Redondo. On the way to the beach they quarreled. Purposa refused to divide the "night of it" with his friend and a fight resulted.

Gonzales started a fight started, and as Purposa started toward home, Gonzales is said to have drawn his revolver and fired.

Residents of San Francisco!

The San Francisco Call, now the best San Francisco, has opened a branch office at 345 South Spring street, where advertisements and subscriptions will be received. Your subscription, and the Call will deliver you daily, by carrier, or agent. Telephone Main 8991.

"In the Pines" of the San Jacinto

Mountains is an ideal summer resort. Leaving Los Angeles at 8 a.m. through their car to Hemet—there a four-hour mountain ride and you arrive at level in time for supper at the inn and camp-cottage. Go! 345 South Spring street.

Buy Sample Shoes.

Sample shoe shop on the 2nd floor of the Merchants' Trust Bldg., No. 209 West Second street. I sell the finest shoes made in all sizes, Harry Magill, the Sample Shoe Man.

TIMES NOW FIVE CENTS.

NOTION BARGAINS

5c Cabinet Hair Pins, 3 boxes to a customer, 8 to 10, at.....1c
5c Bunch Tape, 8 to 10, limit 2 bunches, at....1c
5c Pearl Buttons, good quality, all day, doz..3 1-3c
Metal Buttons, all sizes, card.....3 1-3c
25c, 35c and 49c Supporters, hook-on and pin-on styles, at.....12½c

The 5th STREET Store

BROADWAY COR. FIFTH ST.

25c WOMEN'S UNION SUITS 15c

Women's pure white jersey ribbed union suits, low neck and sleeveless, lace trimmed, knee lengths; 25c union suits Wednesday at 15c.

50c WOMEN'S UNION SUITS 35c

Pure white, fine ribbed, low neck and sleeveless union suits, knee lengths, lace trimmed, good value at 50c, very special at 35c.

Development Sale Women's Summer Suits

Less Than Half Price on Seasonable Apparel

Third day of the development sale brings some great values from the suit section; new line bought at a very special price arrived just in time for Wednesday's business. Wonderful opportunity to save on these very desirable suits.

$5 Jumper Suits MARKED AT..... **$1.89**

Fine grade chambray jumper suits in light blue and oxford gray, full skirts, with folds trimmed in white, pleated jumper with straps over shoulders; sizes 34 to 44; excellent suits at $5.00; very special bargain Wednesday at $1.89.

$30.00 Tailor Suits NOW **$17.50**

Prince Chap coat suits, newest cut, made of fine quality serge in navy and brown, trimmed with self strapping velvet, plain collars, also eton suits in Panamas, voiles and fancy suiting, trimmed with silk braid and strapping, full skirts trimmed to match; $30.00 suits Wednesday for $17.50.

$3 Shirt Waist Suits UNUSUAL VALUE AT..... **$1.39**

A new lot of shirt waist suits in white with black dots, and black and white checks and champagne color, gored skirts, pleated waists with fancy stitching; sizes 32 to 44; suits that retail every day for $3.00; priced for Wednesday at $1.39.

Trimmed Hats $3.00 TO $5.00 VALUE..... **$1.48**

Leghorn hats, nicely trimmed with ribbon and flowers, also chip and fancy braid hats, in newest shapes, effectively trimmed; you have choice of $3.00 to $5.00 hats Wednesday for $1.48.

98c TO $2.98 UNTRIMMED SHAPES 19c

A very special millinery item for Wednesday, good styles, in mushroom, flats and turban shapes, all colors, 98c to $2.98 value, on sale at 19c.

Silverware Main Floor in New South Room

You should visit this newly enlarged department, and share in these savings.

$1.25 STERLING SILVERWARE 98c

This assortment includes bon bon spoons, jelly spoons, olive forks, etc., the popular California poppy designs, French gray finish; regular $1.25 value at 98c.

$1.00 ALARM CLOCKS 59c

These are the standard dollar nickel alarm clocks, with patent shut-off. We guarantee them for one year; a great bargain at 59c.

25c SILVER POLISH 19c

The famous "1847" make; strictly high grade; 25c polish specially priced at 19c.

$1.50 36-Inch Black Taffeta $1.19

Full yard wide guaranteed taffeta; a great leader at $1.50; very special Wednesday at $1.19 yard.

29c White Embroidered Swiss 14c

We are closing out a line of fancy white embroidered swisses, very fine sheer quality, in neat figured effects, 29c value Thursday at 14c yard, limit 12 yards.

50c Linen Dress Goods 33c

Absolutely all linen dress goods, very popular fabric this season, cool and pleasant to wear, 36 inches wide, desirable shades, 50c quality, on sale at 33c yard.

$1.48 Lawn Waists Up-to-date Styles..... 87c

Excellent materials, in fine lawn waists, lace and embroidery trimmed models, 10 different styles, both long and short sleeves. $1.48 waists very specially priced Wednesday at 87c.

$3.98 Lawn Waists $1.98

High grade waists, at about half price, they are made of fine French and Persian lawns, and mercerized batiste, and mulls, sold regular at $3, $3.48 and $3.98. You have choice Wednesday at $1.98.

Alfred Benjamin's Swellest Summer Suits

Formerly $18 to $28

$15.

Most successful of all our annual Summer sales.

America's acknowleged peer in the clothing world—Alfred Benjamin & Co.'s swell tailoring.

The richest of imported suitings made-up with that skill and genius which has never been duplicated.

No time to lose.

Styles formerly selling at $18, $20, $22, $25 and $28—they're melting away fast at $15.

THE ONE GREAT CLOTHING SALE OF THE YEAR

We are not forever holding "special sales." Our patrons understand that each summer we conduct this sale to clean-up stock—it is a policy which we deem vitally necessary for a high class store. We prefer to suffer a loss than carry over goods to another season. For this reason, every man knows that when he buys a suit at James Smith & Co.'s he is getting a new and absolutely correct style.

MARK DOWN OF NOBBIEST TWO-PIECE SUITS

$11.50 For Suits That Were $15 and $18

$15 For Suits That Were $20 to $25

Separate Trousers { $4.50, $5.00, $5.50 Pants at $3.75
$6.00, $6.50, $7.00 Pants at $4.75

JAMES SMITH & CO. 137-139 SOUTH SPRING STREET

Patronize Home Industry—Trunks and Traveling Bags. Guaranteed to give good satisfaction if made at G. U. WHITNEY'S TRUNK FACTORY, 229 South Main St.

Increase Your Income
By placing the management of your rental property with
Wright & Callender Co.
323 South Hill Street

Our famous $1.00 gallon Port wine is nature's own tonic. Try it.
GRUMBACH'S
Wholesale Wines and Liquors.
807 Central Ave.
Phones, Main 2295, Home F8266.

Out-of-town Customers
Order Your Wines and Liquors by MAIL.
Old Plantation Distilling Co.
108 South Broadway, Los Angeles.

LADIES!
$3.50, $4.00 and $5.00 shoes are selling for $2 a pair at the MAGILL'S SAMPLE SHOE SHOP, Permanently located 5th floor Merchants' Trust Building, 207 S. Broadway—Salesroom 503.

Globe-Wernicke Elastic Bookcase
Capable of varied and artistic arrangements.
California Furniture Co
Broadway, 639-645

I GROW HAIR

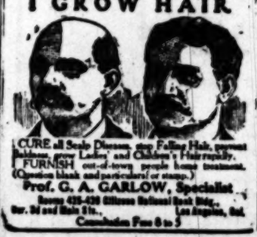

CURE all Scalp Diseases, save Falling Hair, prevent Baldness, restore Locks and Children's Hairbrushy. FURNISH one-of-a-kind, grade Human Switches. (Question blank and patterns sent on request.)
Prof. G. A. GARLOW, Specialist
Rooms 425-426 Citizens National Bank Bldg., Cor. 3d and Main Sts., Los Angeles, Cal.
Consultation Free 8 to 5

$5 NEW Down—PIANOS—Monthly $5
An exceptional offer—SIX MONTHS MUSIC LESSONS FREE. We are wholesale representatives CHICKERING CHASE BROS. CO. Write for catalogue and prices. We will rent you a new piano for $1 PER MONTH cheaper than any house in the city. WESTERN PIANO CO., 729-731-733 West Seventh street.

Labor Saving Office Appliances.
GRIMES-STASSFORTH STATIONERY CO.
223-234 S. Spring, Los Angeles

50c Buys a Gallon of fine OLARET.
Other grades at Snap Prices.
German-American Wide Co.
Main 5922 Home F 4308
314 W. FIFTH

Schools and Colleges

Full particulars, together with catalogues, circulars, etc., of Universities, Colleges and Private Schools advertised in these columns may be had free of charge by calling or writing The TIMES FREE INFORMATION BUREAU.

Marlborough School For Girls
535 WEST 3RD STREET.
19th year opens October 1st.
Outdoor study, gymnasium, tennis, basketball. Pupils under 14 not admitted. References from school last attended absolutely necessary if pupil is unknown to the principal.
Mrs. Caswell will be at home after Sept. 15th, daily from 1 to 4.
Certificate admits to college.
MRS. GEORGE A. CASWELL, Principal.
MISS GRACE WILTSHIRE, Vice-Principal.

MARLBOROUGH PREPARATORY SCHOOL
626 WEST ADAMS STREET.
Summer school with chaperonage for young ladies and girls. English, French, German, Spanish, Latin, piano. Fifth year opens September 30th. Boarding and day pupils received.
MISS IDA B. LINDLEY, Principal.

LOS ANGELES MILITARY ACADEMY
COMMONWEALTH AVE.
A residential school for boys and young men. Academic year begins Sept. 17, 1907. Take Bimini Baths car to Commonwealth Ave. SUMMER SCHOOL, VACATION CAMP and cadet headquarters now at "CAMP SUNSHINE," NEWPORT BEACH, CAL. Boys received at any time. Call, write or phone WALTER J. BAILY, principal. Phone Sunset Main 1554.

The FISK TEACHERS' AGENCY
Note New Location
238 DOUGLAS BUILDING
A. W. & M. L. Coddington, - - Managers
Telephones: A4531, Main 254

California Teachers' Agency.
Has located over 2000 teachers in this State under present managers. We are thoroughly acquainted with schools, school laws and conditions. Teachers in constant demand for positions in schools and families. Write, phone, or call for information when wanting position or teacher. BOYNTON NORMAL has graduated over 1500 teachers for certification. Register now for June examination. BOYNTON & ESTERLY, 525 Stimson Block.

Girls' Collegiate School (Casa de Rosas) ADAMS AND HOOVER STS.
Fall term opens Sept. 26th. Resident and day pupils. Certificate admits to college. Twelve years graded courses. Music, Art, Gymnasium, Tennis, Basket Ball courts. Alice E. Parsons, Joanne W. Dansen, Principals.

18th YEAR
Girls' English Classical School
Reopens Sept. 20th. Send for illustrated catalogue. ANNA B. ORTON, Prin. 130-154 S. Euclid Ave., Pasadena, Cal. Home 696.

Long Beach Business College
No better School of Business and Shorthand anywhere. Best equipment; finest school rooms; best positions for graduates. Expenses lower than in larger cities.
Catalog and circulars free. Box 314, Long Beach, Calif.

California Military Academy
SANTA MONICA, CAL.
Major H. H. Baker, Superintendent; Bartlett B. Bishop, A. B., Principal. College preparatory and academic. Boys taken for the summer. Swimming, fishing and other seasonable sports. Tutoring if desired. For catalogue address the Academy.

CUMNOCK SCHOOL OF EXPRESSION
FOURTEENTH YEAR OPENS OCT. 1.
Boarding and Day School for young women. EXPRESSION COURSE (three years), ACADEMIC Course (four years), SPECIAL Courses. Work conducted upon individual method. Private lessons in Reading given all regular pupils. Gymnasium, tennis and basket-ball. Atmosphere of school ideal and highest standards maintained. Send for illustrated catalog. 1300 S. FIGUEROA ST.

The Brownsberger Shorthand School
363-5-7 West Seventh Street.
The Largest Business College in Los Angeles. Beautiful for situation. Perfect light and air. Investigate.

HEALD'S SOUTHERN CALIFORNIA Business College
AND GRAHAM SCHOOL OF SHORTHAND.
336 S. GRAND AVE. LOS ANGELES, CAL.
J. W. LACKEY, Mgr.

Miss Harker's School—Palo Alto, Cal.,
Home and day school. Prepares for Stanford University. New building, 50° am heated, ready for new term. All bedrooms on second floor. Opens August 19th.

CALIFORNIA SCHOOL
FOR BOYS UNDER 14 YEARS OF AGE
Boarding and Day. Gymnasium, sloyd, military drill, languages. 1345-53 Loveless Ave. N. WILLIAM ERICK, A.B., Principal—Phone B-3673.

HARVARD SCHOOL (Military)
Western Ave. Reopens Sept. 16. 16-acre athletic field. Send for illustrated catalogue. Tel. B-4950. Grenville C. Emery, Litt. D., Head Master.

SCHOOL OF Art and Design
N. E. Corner Westlake Park. Every branch; day and night. Illustrated prospectus. Home E-1627. L. E. G. Macleod, Dir. Classes all the year round.

100 WORDS PER MINUTE SIX WEEKS
Eclectic Shorthand
Saves Time and Cash
1018 S. Main St.
Phone Home F5394

MISS de LAGUNA and MISS VANCE'S
SCHOOL FOR GIRLS
THE WESTLAKE SCHOOL
Accredited to leading colleges. 613 South Alvarado street. Main 4602; Home 51868.

L. A. CONSERVATORY OF MUSIC AND ARTS
Open all summer. 327½ South Spring Street
E. J. VALENTINE, Pres.

Woodbury Business College
809 South Hill Street Day and Evening

Yale School
T. G. ADAMS, B. A., Head Master (Yale.)
Boarding and Day School for young men and boys. Fine Gymnasium. Illus. Cat. Main 6338. 206 N. UNION AVENUE.

Established 1882 Incorporated 1900
LOS ANGELES BUSINESS COLLEGE
417 W. Fifth Street

STILL LOYAL IN POVERTY.

WIFE OF FORMER SENATOR LIVES IN SHAFT HOUSE.

Mrs. Tabor and Her Daughters Prove as Loyal to the Late Senator in His Reverses as They Were When He Was Possessed of Millions.

The wife and two daughters of a former United States Senator from Colorado are living in the shafthouse of the famous Matchless mine near Leadville, Colo., 11,500 feet above the level of the sea. Their only surroundings are the large dumps of waste earth which have come from the now abandoned mines in that vicinity and the huge drifts of snow upon which the summer sun seems to have no effect.

Since the death of United States Senator H. A. W. Tabor, eight years ago, his wife has been in destitute circumstances, although during her lifetimes he shared in the luxury of his millions, which were lost in wild speculations and in paving the way for his political ambitions.

In the long legal fight over the Matchless mine, the only remaining assets of the vast estate, Mrs. Tabor came out partly victorious, her portion of the property being about one-seventh. Fearing that her enemies will take possession of the great mine, from which she expects to regain her lost fortune, she has taken up her abode on the property itself, a place where the most hardened prospector would be loathe to spend his days or a hardy mountaineer would shun if this peculiar residence savored at all of permanence. Rude and uncouth as many a western cabin is, it cannot compare with a shafthouse made of slabs and weatherboards, which is far from being a suitable place for a woman and her two young daughters to reside.

The life of Mrs. Tabor proves how far wrong the predictions of malicious gossips can go when the uncertain quality of a woman's temperament and character is under consideration. She married Mr. Tabor when he was at the height of his political and financial fortunes. There had been another Mrs. Tabor, but, like the wives of other benanza kings before and since, she had been divorced.

A certain Miss McCourt, from a small Wisconsin town, appeared on the scene. She was beautiful and fairly well educated, and on her Tabor showered his wealth and affections. He won a seat in the United States Senate and then came the marriage of the two. Blazing with the diamonds he had given her, the new Mrs. Tabor often sat beside her husband in a box in the magnificent theater which still stands in Denver a monument to the generosity and public spiritedness of the multi-millionaire. There was much local feeling over the divorce at that time and much sympathy for the lonely divorced wife, and the prediction was freely made that the new Mrs. Tabor would remain at her husband's side only as long as fortune smiled, but that with the first breath of adversity she would take flight, bearing with her as legitimate spoils of war the jewels that decked her, the silks she wore and the gorgeous carriages in which she rode.

But the gossips were mistaken. Adversity did come, but Mrs. Tabor remained with her husband, now broken in health and pocket. There was never a complaint or a regret—only encouragement and an unbounded faith in the future. When the palace was abandoned for the rude prospector's cabin in the mountains Mrs. Tabor did not desert her husband, but shared his hardships and strengthened him in his determination to begin life anew. Long before, in an effort to stem the tide and save some of the property that was gradually fading away, she had stripped herself of the jewels given her in affluent days and sold them. The list of the diamonds that had caused so many envious heartaches went for food for her husband lying ill and the two little children that had come to her. The prophets of evil were wrong.

Mrs. Tabor is apparently happy, and lives in the hope that not far in the future wealth and social prestige, as she knew only a few years ago, will again return.

The story of Senator Tabor's accumulation of vast wealth, and his subsequent drop to poverty, would fill a volume. He was one of the pioneers of the famous mining camp of Leadville, and with a few hundred dollars started in the grocery business, catering to the miners of the early days, exchanging bacon for its relative weight in gold dust.

Through keen judgment he acquired a half interest in the Little Pittsburgh mine from a prospector who was indebted to Tabor for groceries. It was not long before the Little Pittsburgh was one of the greatest producers in the Rocky Mountain regions, and from the small grocer Tabor's prestige soared to one of the leading financial men of the State of Colorado, his fortune being estimated at $10,000,000. His hobbies were operahouses and politics. He built the Tabor Operahouse in Leadville and the Tabor Grand in Denver, the latter, at the time of its erection, being one of the best and most costly in the United States, and today its acoustic powers are recognized as being far in advance of some of the more modern eastern houses. Having been elected Lieutenant-Governor of the State, his political ambitions took a higher trend, and he made the announcement that he wanted to be a United States Senator. Although his education and knowledge of statesmanship was stunted, his money was plentiful, and he gathered around him a coterie of politicians.

During Gov. Pitkin's term of office in 1883 Colorado elected a United States Senator for thirty days to fill an unexpired term and that Senator was H. A. W. Tabor. Though his tenure of office was not long, the amount of money spent by him was enormous. This was the first of his great financial dissipations, and it is said that his political office cost him $10,000 a day. Senator Tabor was known as one of the most generous men in the great West, and he fell a prey to promoters and schemers of all kinds, and within a few years after the accumulation of his great wealth he had reached the lowest ebb of poverty.

Through the influence of friends, he was appointed postmaster of Denver, and while serving in that capacity he died. It was found upon his death that sufficient money had not been left to pay his funeral expenses, and but for the efforts of friends, who had remained loyal during his downfall, he might now be sleeping in a pauper's grave.

FOR NERVOUS DISORDERS.

Take Horsford's Acid Phosphate.

Restores strength and induces refreshing sleep without the use of dangerous drugs.

Sunday Times Five Cents.

Five cents is the price of The Sunday Times on the street, at news stands, and on transportation lines. Agents and dealers are not authorized to charge any more than this sum.

ONLY A FEW DAYS LEFT!

NO RESERVE

Closing Out 20% DISCOUNT ON ENTIRE STOCK

Overells

GIGANTIC SACRIFICE OF CARPETS AND FURNITURE

Appalling Sacrifice! Mammoth Discounts!

ENTIRE STOCK GOING BELOW COST

Our stock is rapidly diminishing. New goods cheaper than second-hand. Cheap furniture, medium furniture and fine goods—all of our entire stock is actually being sold below cost. Anticipate your future needs. Buy now ere it is too late, a few days left! We emphatically state that there is no precedent to this monster sacrifice.

CLOSING OUT PARLOR FURNITURE

$19.50 PARLOR SUITE. LESS 20 PER CENT, $15.60

$2.00 CARPET SWEEPER. LESS 20 PER CENT, $1.60

Sterling carpet sweeper, steel body, stiff brush, positively the best value to be found, closing out at $1.60.

3-piece mahogany parlor suite, carved frame, cut velour cushion, spring seat, closing out at $15.60.

$27.50 PARLOR SUITE. LESS 20 PER CENT, $22.00

3-piece mahogany parlor suite, rich Verona upholstering, spring seats, chair, rocker and settee, neat design.

$40.00 PARLOR SUITS. LESS 20 PER CENT, $32.00

Handsome 3-piece mahogany parlor suite, rich, plain frame, French legs, portable silk plush cushion with tassels.

$70.00 PARLOR SUITE. LESS 20 PER CENT, $56.00

3-piece parlor suite, quartered oak frame, A-1 leather upholstering seat and back, spring seat, very substantially built and highly polished.

CLOSING OUT IRON BEDS

$2.50 IRON BED. LESS 20 PER CENT, $2.00

White enameled iron bed, full size, heavy side rails, strong and durable, closing out at $2.00.

$4.85 IRON BED, LESS 20 PER CENT, $3.88

Handsome iron bed, heavy posts, neat center design, large assortment of colors to select from. See these.

$5.75 IRON BED. LESS 20 PER CENT, $4.60

Continuous posts, fancy scroll center, durably made, solid and combination colors.

$6.50 IRON BED. LESS 20 PER CENT, $5.20

Handsome iron bed, vertical bars, top brass rods and vases, white or green baked enamel; an exceptional value.

Closing Out Lace Curtains

45c Swiss curtains, plain white with ruffle, big value, less 20 per cent 36c

$1.25 Swiss curtains for bedrooms, ruffled, with colored inserted border, closing out at $1.00

$1.65 White Nottingham lace curtains, 54 inches wide and 3 yards long, assortment of patterns, closing out at $1.16

Closing Out Linoleum

65c Linoleum, heavy body, well prepared surface; very durable, assortment of patterns, closing out, per yard, laid 52c

75c Linoleum, extra quality carpet and tile patterns; very serviceable, price per yard, laid 60c

$1.10 Granite Inlaid Linoleum, granite pattern, heavy grade, fine restaurant or hotel pattern, best satisfaction, per yard, laid 88c

CLOSING OUT ENTIRE LINE OF CARPETS

RUGS

$14.75 9x11 "Manor" tapestry Brussel rugs, firm body, close woven, oriental and floral designs, closing out at $11.80

$22.50 9x12 "Kolox" Brussel rugs, positively the best 10-wire weave on the market, extra heavy body; see these; large assortment of patterns to choose from, closing out at $18

$25.00 9x12 Axminster rugs, heavy body and pile, new assortment of oriental and floral designs, less 20 per cent discount $20

CARPETS

85c Smith's tapestry Brussels carpet, heavy body, close woven, unequaled wearing qualities, closing out, per yard, sewed, laid and lined 68c

$1.10 ten-wire tapestry Brussels carpets of the best makes on the market, floral and oriental patterns, sewed, laid and lined, per yard 88c

$1.15 celebrated Hartford and Biglow's 2-ply ingrain carpet, extra heavy body, reversible, handsome patterns, sewed, laid and lined 92c

Closing Out Ladies' Desks

$8.50 LADIES' DESK. LESS 20 PER CENT, $6.80

Mahogany ladies' writing desk; French style legs; drawers; neat and roomy. Closing out at $6.80.

$10.00 LADIES' DESK. LESS 20 PER CENT, $8.00

Handsome quartered oak writing desk; highly polished; drawer full swell; neat hardware; very substantially built.

$15.00 WRITING DESK. LESS 20 PER CENT, $12.00

Weathered oak ladies' desk; extra size; built on mission lines; new designs; best finish.

$19.00 LADIES' DESK. LESS 20 PER CENT, $15.20

Handsome quartered oak writing desk; double swell front; roomy drawer; French plate mirror; carved; handsome design; polished.

Closing Out Dining Room Furniture

Extension Tables

$8.00 EXTENSION TABLE. LESS 20 PER CENT, $6.40

Solid oak extension table, 6-foot turned legs and bolted, very substantial, closing out at $6.40

$12.50 EXTENSION TABLE. LESS 20 PER CENT, $10.00

Handsome extension table, round top, 6 ft. 3 in. pillar legs, well finished, extra value.

$18.50 EXTENSION TABLE. LESS 20 PER CENT, $14.80

6-foot extension table, square top, quarter sawed oak, 5-inch plain pillar legs, polished.

$25.00 EXTENSION TABLE. LESS 20 PER CENT, $20.00

New design, quartered oak table, 42-inch square top, 8-foot extension, massive 6-inch legs, carved.

Buffets

$19.50 BUFFET. LESS 20 PER CENT, $15.80

Handsome quarter sawed oak buffet, plush lined drawer, French style legs, fancy glass doors to dish compartment, polished.

$22.50 BUFFET. LESS 20 PER CENT, $18.00

Quarter sawed oak buffet, roomy dish compartment, linen drawer, 8x28 French plate mirror on top, best cabinet work, polished.

$14.50 CHINA CLOSET. LESS 20 PER CENT, $11.60

Solid oak china closet, glass sides and door, neat style, good size, closing out at $11.60.

$19.50 CHINA CLOSET. LESS 20 PER CENT, $15.60

Handsome quartered oak china closet, bent glass sides, French legs, polished, best construction, extra value.

Closing Out Refrigerators

20 Per Cent. Discount on Entire Line

$13.50 REFRIGERATOR. LESS 20 PER CENT, $10.80

Celebrated "Alaska" refrigerator, hardwood, golden oak finish, charcoal insulation, zinc lined, capacity 35 lbs., nickel plated lock and hinges, closing out at $10.80.

$24.50 REFRIGERATOR. LESS 20 PER CENT, $19.60

"Star" Refrigerator, made by the Alaska Refrigerator Co., extra large size, roomy provision chamber, ice capacity 75 lbs., 2 shelves.

$16.00 REFRIGERATOR, LESS 20 PER CENT, $12.80

The well known "Gurney" refrigerator, mineral wool insulation, removable ice compartment, easy to clean, very sanitary.

$23.50 REFRIGERATOR. LESS 20 PER CENT, $18.80

"Yukon" refrigerator, hardwood, granite rock, wool filled, removable flues, white enameled provision chamber, adjustable shelves.

Closing Out Dressers

$13.50 DRESSER. LESS 20 PER CENT, $10.80

Solid oak dresser, good size, top divided drawer, oval French plate mirror. Closing out at $10.80.

$14.50 DRESSER. LESS 20 PER CENT, $11.60

Solid oak Princess dresser, full swell front, best polish finish, oval or pattern mirror; very substantially built.

$17.00 DRESSER. LESS 20 PER CENT, $13.60

Handsome solid oak dresser, extra size base, full swell front, top divided drawer, large French plate mirror; best finish.

$17.50 DRESSER. LESS 20 PER CENT, $14.00

Select maple dresser, divided top drawer, 22x28 French plate mirror, top drawers serpentine, best cabinet work.

THE MECCA FOR SHREWD BUYERS

Overell's

GREATEST HOUSE FURNITURE STORE IN THE WEST — SEVENTH & MAIN STS. — GREATEST HOUSE FURNITURE STORE IN THE WEST

Closing Out Library Furniture

$7.25 LIBRARY TABLE. LESS 20 PER CENT, $5.80.

Handsome quartered oak library table, French legs, drawer, shelf, polished, closing out at $5.80.

$13.50 LIBRARY TABLE. LESS 20 PER CENT, $10.80

Quarter sawed oak, new design, good size, highly polished, durably made, drawer, shelf.

$16.00 LIBRARY TABLE. LESS 20 PER CENT, $12.80

Handsome library table, quartered oak, polished piano legs, 25x44 top, roomy drawer, well built.

$26.00 LIBRARY TABLE. LESS 20 PER CENT, $20.80

Weathered oak library table, built on Mission lines, 24x48 top, massive design, drawer, durably made, closing out at $20.80.

$43.50 DAVENPORT BED. LESS 20 PER CENT, $34.80

Davenport wardrobe bed, massive quartered oak frame, panel ends, carved velour upholstering, spring edge, opens automatically, a big value, closing out at $34.80.

Closing Out

A FULL LINE of CHAIRS

Chairs

85c CHAIR. LESS 20 PER CENT, 68c

Hardwood, golden oak finish, high back, well braced. Closing out at 68c.

$1.20 CHAIR. LESS 20 PER CENT, 96c

Solid oak diner, cane seat, nicely carved, high back, T-bolted to seat, well finished.

$1.65 DINER. LESS 20 PER CENT, $1.32

Hardwood diner, neat design, well braced and bolted; flat spindle back; very durably made.

Rockers

$2.00 ROCKER. LESS 20 PER CENT, $1.60

Hardwood sewing rocker, finished oak, cane seat, braced. Closing out at $1.60.

$2.50 ROCKER. LESS 20 PER CENT, $2.00

Solid oak arm rocker, cobbler seat, back, well braced and finished.

$4.25 ROCKER. LESS 20 PER CENT, $3.40

Quartered oak rocker, saddle seat, some panel back; strong and well built; polished.

Closing Out Mission Rockers

$4.50 MISSION ROCKER. LESS 20 PER CENT, $3.60

Mission Rocker, solid oak, flat spindle back and side straps, exceptional value, Closing out at $3.60.

$4.50 ROCKERS. LESS 20 PER CENT, $3.60

Weathered oak sewing rocker, massive design, mission effect, saddle seat, very substantial.

$8.25 ROCKER. LESS 20 PER CENT, $6.60

Handsome mission rocker, quartered oak, broad arms, comfortable back, Spanish leather seat, durably made and highly finished.

$11.75 ROCKER. LESS 20 PER CENT, $9.40

Mission rocker, solid oak, high back, well braced, Spanish leather cushion seat, big value, closing out at $9.40.

Santa Fe

BACK EAST EXCURSIONS

First Class Excursion Tickets good to come back within 90 days--good to stop over at the Grand Canyon en route--good for passage either on the California Limited or either of our daily Overland trains, and with other advantages, will be sold as follows:

On August 8, 9, 10, 19, 20 and 21 and Sept. 11, 12 and 13

Chicago and back	$72.50	Council Bluffs, Ia.	$60.00
St. Louis, Mo.	$67.50	Sioux City, Ia.	$62.95
Kansas City, Mo.	$60.00	St. Paul, Minn.	$70.00
Omaha, Neb.	$60.00	Minneapolis, Minn.	$70.00
Memphis, Tenn.	$67.50	Duluth, Minn.	$72.50
New Orleans, La.	$67.50	Houston, Tex.	$60.00
Atchison, Kan.	$60.00	New York, N. Y.	$108.50
St. Joseph, Mo.	$60.00	Boston, Mass.	$109.50
Leavenworth, Kan.	$60.00	Baltimore, Md.	$107.00
		Washington, D. C.	$107.00

Write, Phone or Call And We'll Plan It All.

E. W. McGEE, 334 South Spring Street

Sunset Main 738; Home A9224.

SAN FRANCISCO OFFICE

Los Angeles Times

789 Market Street

Between 3rd. and 4th.

Advertisements and Subscriptions Received

Southern Californians, when in San Francisco, can have their mail sent in care of the Times Office.

Copies of The Times on file.

TEETH FILLED, CROWNED OR EXTRACTED WITHOUT PAIN DR. M. E. SPINKS, Cor. Fifth and Hill Sts., Opposite Central Park. Established 1884

CIRCULATE THESE

Big Facts

The series of three impressive articles, in The Sunday Times, on the developemnt of Los Angeles, have been assembled in a single half-size 8-page sheet and are now ready for widespread distribution.

Eight Captivating Pages.

These facts, shown in the imposing tables and charts, are convincing evidence of the wonderful strides in population, finance and manufacturing industries made by Los Angeles, the freest city in America. A wide dissemination of this "meaty" literature will forever set at rest the "doubting Thomases" and jealous neighbors who are harping against the "City of the Angels."

Therefore, all the text and tables of demonstration have been printed in a convenient, 8-page sheet, and are now offered to merchants and others (who will mail them abroad) on the following basis:

In 5000 lots, $5 per thousand. Purchasers to have the privilege of having a red line printed on the front page, reading, "Compliments of John Jones," without extra charge. In addition, The Times will insert, if desired, a page advertisement for any purchaser, charging only the cost to the office in addition to the $5 per thousand.

In less than 5000 lots and down to 2500 copies, $7.50 per thousand, same conditions as 5000 lots.

Less than 2500 and down to 1000 copies, $10 per thousand, same conditions as in 5000 lots.

1000 copies or less, 1c per copy straight, with no extra printing. Send 2c for a single copy.

THE TIMES-MIRROR CO.

Los Angeles

Auctions

Auction

Friday, Aug. 9, 10 a. m.

1844 South Figueroa Street

Desirable furnishings of an apartment house, removed from Alvarado St., consisting of quartered oak dressers and chiffoniers with large French plate mirrors, commodes, polished oak and leather seat rockers and chairs, enameled iron beds, springs, floss mattresses, pillows, comforts, spreads, sheets, wardrobes, quartered oak stands, mirror front folding beds, decorated chamber sets, large oak hall seat and mirror, fine oak hall tree, wardrobe couch, body russels, velvet and tapestry carpets and art squares, rugs, dishes, kitchen tables, utensils, extension table, gas range, etc., etc.

RHOADES & RHOADES, Auctioneers, Office 720 South Spring Street.

AUCTION

Thursday, Aug. 8th at 10:30

839 South Grand Avenue

Furniture of a 5-room flat; consisting of dressers, commodes, toilet sets, enameled and folding beds, springs, mattresses, bedding, pillows, etc. Rugs, large and small, dining room and kitchen furniture, rockers, curtains, portieres, gas stove, hall carpet, kitchen tables, dishes and cooking utensils. Sale positive, no reserve.

R. N. KEMP & CO., Auctioneers, Office rooms, 418-419 Copp Bldg., 218 S. Bdw'y. Phones Home A2025; Bdwy 1887.

AUCTION

Friday, Aug. 9th at 10:30 A. M.

223 North Union Ave.

Fine furniture of a 6-room lower flat, mahogany, maple and quartered sawed oak dressers, enameled bedsteads, springs, mattresses, bedding, body brussels rugs, art squares, parlor chairs and rockers, quarter sawed dining table and chairs, mahogany and maple center tables, couches, fine lace curtains, gas range, cooking utensils and dishes, carpet sweeper and other articles.

This furniture only used a short time. Sale positive, no reserve. Take Temple or West Second Street car; get off at Union Avenue.

R. N. KEMP & CO., Auctioneers, Office 418-419 Copp Bldg., 218 S. Broadway. Phones A2025; Broadway 1887.

Thos. B. Clark

AUCTIONEER

632 So. Spring Street

P1907 Broadway 1921

C. M. Stevens

Furniture and General Auctioneer

Will Pay Cash for Furniture

Office 203 Tajo Building

Phones, Home A5465, Sunset Main 2504

Auctio

Wednesda

Aug. 7th

.10 a. m.

730 South Spr

Street

Auctio

1137½ East Tenth S

THURSDAY, AUG

10 O'CLOCK A.M.

Desirable furnishings of a 6-room flat, consisting of fine upright piano, [illegible] Davenport, oak and wicker rockers, Morris chair, enameled iron bed, springs, mattresses, oak stands, extension table, dining chairs, hall squares, oak dressers, refrigerator, dishes, utensils, etc. Also 1 [illegible] new. Take Central Ave. cars.

RHOADES & RHOADES, Office 720 S. Spring St.

Los Angeles Office

The San Francisco Chronicle

Ramona Book Store

516 South Broadway—Telephone Home 1975

Advertisements and Subscriptions Received

W. H. HINCKLEY

EVENTS IN LOC

OF THE many people who are enjoying summer trips and visits are Mrs. Victor E. Shaw and Miss Alice Shaw, wife and daughter of Judge Shaw, of the Appellate Court, who are spending the month of August at Hotel Coronado. Miss Ethel Shaw, who is spending the summer in the East, is now enjoying a few weeks at Charlevoix on Lake Michigan. Mrs. Shaw with her two daughters, has been there nearly a year, and both she and the two girls are popular.

Mrs. Posey Leaves.

Mrs. Oliver P. Posey left a few days ago for New York, to spend several months in that metropolis and in other

Miss Louise Burton

[illegible] of interest. Mr. Posey is here on a short trip from his Goldfield property. Oliver P. Posey, Jr., with his wife, formerly Mrs. Paul Winton, is spending several weeks at Hotel Metropole, Catalina.

Kimballs Leave.

Mrs. Fred Kimball, with her two daughters, Misses May and Ruby Kimball, and Miss Ethel McLellan have gone to Lake Tahoe, for a month's outing. Before returning to Los Angeles, Miss May Kimball will make a trip to Honolulu.

Return from South.

Mrs. Maria Dolores Watson, of Dominguez, and her daughter, Mrs. Hilda Watson of Pasadena, and Mrs. John P. Franklin of Mrs. M. Dominguez, of No. 905 South Bonnie Brae street, have returned home from the Coronado Hotel. Mrs. John F. Francis will leave soon for Hotel Potter, Santa Barbara, where she will remain a few days before leaving for an extended trip through the East.

To Yellowstone.

A merry party which left on Saturday morning for a few weeks at Yellowstone Park include Mr. and Mrs. Oscar Sidney Mr. and Mrs. Ted Saeger and Miss B. Christie. They will also visit northern points of interest on their way home.

Robinson's Nuptials.

The wedding tomorrow evening of Miss Kate Robinson and Robert B. Wallace is one of much interest to many friends, as both young people are prominent in social circles. Miss Martha Walker is to be maid of honor, and Misses Louise Burton of Hollywood and Eleanor Richards of this city are to act as bridesmaids. Little Miss Harris, a niece of the bride-to-be, is to be flower girl and Lucius Wright will be best man. Many pleasant functions have honored this young couple and among others was that at which Miss Margaret Cordtner was hostess yesterday afternoon.

Wedding.

Last evening the Boyle Heights Methodist Episcopal Church was aglow with lights and fragrant blossoms at a double wedding ceremony, performed by Rev. Alfred S. Inwood, Miss Inges Fellows, daughter of Mrs. Elizabeth A. Fellows, becoming the bride of Albert G. Walker, and Miss Luella Hancock, daughter of Mr. and Mrs. George H. Hancock, and Percy L. Sherherd being the other contracting parties.

The church was beautifully decorated in white and green, and adown the aisles, which the bridal parties trod, were erected arches of asparagus vines, joined together by a delicate fernery of the same, to form an arbor. The altar rail was covered with greenery and starred with white blossoms, and over the altar were three white wood with greenery and in the arch hung a floral wedding bell. The wedding marches from "Lohengrin" and also Mendelssohn's were played by Mrs. Louder at the piano, and Pennington and John Predmore, violinists, and Irving Smith, 'cello.

The following girl friends were bridesmaids, and lead the procession: Misses Ethel Fellows, May Swartout, Ada Walker and Hazel Cowherd. They were in white and carried great bouquets of pink roses. Next came Miss Dee Fellows and Millicent Hancock also in white, and carrying lavender centuriias. Little Miss Edith Harris preceded the brides, gowned in white lace and carrying rose petals, which she strewed before them. The brides were gowned alike in sweeping robes of white crepe de chine and lace, with long tulle veils caught with fragrant jasmine, and they carried shower bouquets of bride roses. After the ceremony the couples held a reception in the reception-room of the church, which was decorated with flowers and ferns. They have gone for a short honeymoon tour and on their return Mr. and Mrs. Walker will be at home at 1856 Emmett street, while Mr. and Mrs. Cowherd will make their home at No. 626 Sloat street, where they will be at home after September 15.

Lehman Nuptials.

Miss Corinne L. Hawley of Oneida, Iowa, and William J. Lehman, recently of San Francisco, were married last evening at a home ceremony at the home of Mr. and Mrs. C. H. Smith at No. 819 Kensington road, Rev. J. Addison Ballard officiating. Mrs. C. G. Smith stood with the bride, while her brother acted as best man. After a short wedding tour the young couple will be at home in this city.

Triple K's" Initiate.

The "Triple K" Sorority held an initiation at Alamitos Bay this week at the Dickie," the beach home of George Sidney. The victims were: Misses Ethel Rudesill, Bert Kirby and Bertha Kate Hanley, Vallie Deming, Mary Hotchkiss, Beulah Kirby, May Martha Dickinson, Helen Louise Rush, Edna Earle, Ethel Harrison and Edna Staples.

Redondo.

Mrs. George A. Dobinson entertained with a southern dinner [illegible]

Miss Hornaday

A number of [illegible] and their engagement was a surprise to [illegible] day, at her home on [illegible] street, last evening was [illegible] music. The [illegible] sented Mrs. [illegible] painted velvet [illegible] ent were: Mrs. [illegible] ner, Osborne [illegible] Hornaday, Miss [illegible] ler, Slagill, Miss [illegible] Williamson, Misses Fannie [illegible] Matie Hyland, Misses [illegible] Frances Bell, Miss [illegible] thea Bell.

For Miss Ha

Among the [illegible] was a pretty [illegible] home of Mrs. [illegible] shire boulevard, [illegible] Harvey, whose [illegible] Kingston, a [illegible] cian of Peoria, [illegible] nounced. Miss [illegible] cently returned [illegible] she completed [illegible] proved an [illegible] Among those [illegible] Mrs. W. E. Co[illegible] ley Wilson, Mrs. [illegible] beth Becker, Mrs. [illegible] Tounge, Flora [illegible] Bewley, Claudine [illegible] Mrs. W. B. [illegible] Meyers.

Miss Biller Ho

The Epsilon [illegible] Omega sorority [illegible] matinée party [illegible]

EVENTS IN LOCAL SOCIETY.

OF THE many people who are enjoying summer trips and visits are Mrs. Victor E. Shaw and Miss Alice Shaw, wife and daughter of Judge Shaw, of the Appellate Court, who are spending the month of August at Hotel Coronado. Miss Ethel Shaw, who is spending the summer in the East, is now enjoying a few weeks at Charlevoix on Lake Michigan. Mrs. Shaw with her two daughters, has been here nearly a year, and both she and the two girls are popular.

—o—

Mrs. Posey Leaves.

Mrs. Oliver P. Posey left a few days ago for New York, to spend several months in that metropolis and in other

Hotel Redondo Tuesday evening. Covers were laid for twenty-four, and among those present were Miss Olive Percival, Mrs. Idah Meacham Strobridge, Miss Katherine O'Connor, Miss Amanda Matthews, Mrs. J. P. Mantz and Mrs. J. Lindley Corella Phipps. The place cards painted by Misses Tobias and Marcher were eccentric in design, consisting of little darky heads and sunflowers, as suggestive of the play, "Alabama," which followed.

—o—

Miss Nye Is Bride.

Monday evening, Miss Blanche Nye, daughter of Mr. and Mrs. William B. Nye of San Francisco, and Maj. W. A. Stanton were married in the First Christian Church at Ocean Park. The bride was prettily gowned in pale blue

recently in honor of Miss Mabel Siller of Evanston, Ill., who is a grand officer of the sorority. After the matinée, a luncheon was served at the Angelus grill. The table was decorated with red carnations, and red candelabra, carrying out the sorority colors. Members present were: Miss Siller, Mrs. Rae G. Van Cleve, Mrs. Almon Young, Mrs. White, Mrs. Harvey Holmes, and Misses Maureena McMillan, Louise White, Mabel Chaffin, Marie Smith, Myrtle McArthur, Faye Buck, Lulu Reeves, Ethel Huntoon, Phoebe Joslin, Erna Reese and Hazel Hearne.

—o—

For Miss Switzer.

Miss Mae Cartwright entertained delightfully at her home on La Salle avenue recently in compliment to Miss Mattie Switzer, whose engagement to M. N. Herbelin was recently announced. Whist and music furnished amusement for the first half of the evening and later the young couple were surprised with a

Miss Martha Robinson
Maid of Honor

The three pretty girls who will act as attendants at the Robinson-Wallace nuptials tomorrow evening.

ality of interest. Mr. Posey is here on a short trip from his Goldfield property. Oliver P. Posey, Jr., with his wife, formerly Mrs. Paul Winton, is spending several weeks at Hotel Metropole, Catalina.

—o—

Guests Leave.

Dr. Fred Kimball, with her two children, Misses May and Ruby Kimball, and Miss Ethel McLellan have gone to Lake Tahoe, for a month's outing. Before returning to Los Angeles Miss May Kimball will make a trip to Honolulu.

—o—

Arrive from South.

Dr. Maria Dolores Watson, of Domingues, and her daughter, Mrs. Lillian Wilson of Pasadena, and Mrs. John T. Rands and Miss G. M. Domingues, of No. 35 South Bonnie Brae street, have returned home from the Coronado Hotel. Mrs. John F. Francis will leave soon for Hotel Potter, Santa Cruz, where she will remain a few weeks before leaving for an extended trip through the East.

—o—

To Visit.

A party which left on Saturday morning for a few weeks at Yellowstone Park include Mr. and Mrs. Guy Alfred Mr. and Mrs. Tod Sacrey and Mr. B. Christian. They will visit the northern points of interest on their way home.

—o—

Robinson's Nuptials.

The wedding tomorrow evening of Miss Robinson and Robert B. Wallace is one of much interest to their friends, as both young people are prominent in social circles. Miss Martha Robinson, is to be maid of honor, Miss Louise Burton of Hollywood and Eleanor Richards of this city are to act as bridesmaids. Little Miss Roberts, a niece of the bride-to-be, is to be flower girl and Lucius Wallace will be best man. Many pleasant affairs have honored this young couple and among others was that at which Miss Margaret Cordiner was hostess yesterday afternoon.

—o—

The Wedding.

This evening the Boyle Heights Methodist Episcopal Church was aglow with lights and fragrant blossoms at the double wedding ceremony, performed by Rev. Alfred S. Inwood, Miss Grace Fellows, daughter of Mrs. Elizabeth A. Fellows, becoming the bride of Albert G. Walker, and Miss Luella Hancock, daughter of Mr. and Mrs. George R. Hancock, and Percy L. Conard being the other contracting parties.

The church was beautifully decorated in white and green, and adown the aisles, which the bridal parties trod, were erected arches of asparagus vines, joined together by a delicate garland of the same, to form an arbor. Every rail was covered with greenery and starred with white blossoms, and before the altar were three white arches wound with greenery and in each arch hung a floral wedding bell. The wedding marches from "Lohengrin" and also Mendelssohn's were rendered by Mrs. Louder at the piano, Miss Pennington and John Fredericks, violinists, and Irving Smith, cornetist.

The following girl friends were bridesmaids and lead the procession: Miss Ethel Fellows, May Swartout, Miss Walker and Hazel Cowherd. They were in white and carried great bouquets of pink roses. Next came Miss Fellows and Millicent Hancock also in white, and carrying lavender centerpieces. Little Miss Edith Walker preceded the brides, gowned in white lace and carrying rose petals, which she strewed before them. The brides were gowned alike in sweeping robes of white crepe de chine and lace, with long tulle veils caught with fragrant jasmine, and they carried shower bouquets of bride roses. After the ceremony the couples held a reception in the reception-room of the church, which was decorated with flowers and palms. They have gone for a short wedding tour and on their return Mr. and Mrs. Walker will be at home at 1208 Bennett street, while Mr. and Mrs. Cowherd will make their home at 328 Sloat street, where they will be after September 15.

—o—

Corey-Lehman Nuptials.

Miss Corinne L. Hawley of Oneida, N. Y., and William J. Lehman, recently of San Francisco, were married last evening at a home ceremony at the residence of Mr. and Mrs. C. H. Smith, No. 812 Kensington road, Rev. J. Frank Ballard officiating. Mrs. C. G. Hancock stood with the bride, while her brother acted as best man. After a short wedding tour, the young couple will be at home in this city.

—o—

The "K's" Initiate.

The "Triple K" Sorority held an initiation at Alamitos Bay this week at "Kozy Kabin," the beach home of George Hill. The victims were: Misses Ethel Fidgill, Bert Kirby and Bertha Kirby, the members of the club are the Misses Kate Hanley, Vallie Deming, Ruth Hutchison, Beulah Kirby, May Hall, Martha Dickinson, Helen Louise Rush, Edna Earle, Ethel Harrison and Edna Staples.

—o—

Dinner at Redondo.

Mr. and Mrs. George A. Dobinson entertained with a southern dinner at

spoon shower, at which they received many handsome gifts. Those present were the Misses Zelma Barney, Mildred and Lulu Bonsack, Hazel Bradley, Helen Boynton, Violet McClain, Dora Donnell, and Hazel Cartwright, and Messrs. M. N. Herbelin, H. Carr, N. Christopher, T. McClellan, J. E. Sturgeon, L. W. Schenck, W. E. Switzer, and A. O. Switzer, and Mrs. Brown, Mrs. Bradley, Mrs. Barney, Mrs. L. R. Switzer, Mr. and Mrs. McClain and Mr. and Mrs. Cartwright.

—o—

Kellogg's Whist Party.

Mr. and Mrs. Charles Henry Kellogg of No. 1411 Bond street, entertained with a whist party on Monday evening. The house was decorated with roses and ferns and the hostess was assisted in entertaining by her daughter, Miss Louise Kellogg, and Miss Jennie Mellen, who gave some delightful piano solos and duets. Baritone solos by L. W. Kellogg and tenor numbers by Fred Coles, completed the evening's music. Handsome prizes were awarded, the first being won by Mrs. Fred A. Coles and E. W. Grannis, while the consolations fell to Mrs. E. C. Morgan and Walter Adams. Later, refreshments were served. Those who enjoyed the hospitality of the Kelloggs were: Mr. and Mrs. C. E. Jackson, Mr. and Mrs. Walter F. Adams, Mr. and Mrs. R. W. Brady, Mr. and Mrs. C. E. Wilbur, Mr. and Mrs. E. W. Grannis, Mr. and Mrs. L. W. Kellogg, Mr. and Mrs. C. E. Stone, Mr. and Mrs. Stoneburger, Mrs. E. C. Morgan, Mrs. J. A. Coles, Mrs. Adelaide MacGregor and Misses Marjory Stone, Jennie Mellen, Louise Kellogg and Messrs. Fred Coles, I. W. Furlow, Ben Berier, Russell Coles and Lorence Adams.

—o—

Mrs. Mather's Guests.

Mrs. W. A. Liston and daughter, Miss Alice Liston of Houston, Tex., and formerly of Indianola, Iowa, are the guests of Mrs. Jennie A. Mather of No. 115A North Olive street. Mrs. Mather is also entertaining as her guests, Mrs. Lily Mather Schmidt and children, of San Francisco, formerly of Boone, Iowa.

—o—

To Wed in August.

The wedding of Miss Mary Phelps and Bert Lester is to be solemnized on Wednesday at noon, August 14, instead of October 14, as stated on Sunday. The wedding is to take place at the home of the bride's parents, Mr. and Mrs. I. W. Phelps of No. 1542 Ingraham street.

—o—

Notes and Personals.

Mr. and Mrs. Warren Carhart have returned from a delightful trip to Santa Barbara, made in their touring car.

Mrs. John J. Cassidy (nee Bell) of 2344 West Twenty-seventh street, will be at home to her friends this afternoon.

On Thursday Dr. and Mrs. Wm. R. Molony of No. 2417 Juliet street will leave for a visit to relatives and friends in Denver. They will also visit New Orleans, Chicago, Dubuque and St. Louis and expect to be away about five weeks.

Mr. and Mrs. J. T. Burch of No. 1289 Temple street have gone to Avalon for a two weeks' outing. On their return they will visit the Beach resorts.

Mrs. A. Levy of Tucson, Arizona, accompanied by her sister-in-law, Miss Lena Levy of Philadelphia, are visiting the parents of Mrs. A. Levy, Mr. and Mrs. A. Arons of No. 1561 West Twenty-second street.

Monday evening Mr. and Mrs. Waine E. Elliott of 782 East Forty-second street entertained a host of their many friends at a surprise party given in honor of their first marriage anniversary.

Mrs. J. C. Ennor, No. 2601 West Pico street, entertained at luncheon Saturday, August 3, in honor of Miss Ada J. Ennor, of Riverside, who has been visiting Los Angeles friends the past month. The home was prettily decorated with asparagus plumosis and sweet peas, the color scheme being pink and white.

A RED, coarse, unsightly skin made fair by Satin skin cream and powder. 25c.

"Staying in Business" Sale

That the stand we have taken in regard to dishonest advertising is appreciated and commended was evidenced by the tremendous business we did Monday and Tuesday. Here is our statement (first published in Sunday's papers.) Read it yourself, then glance at the "protest" bargains we are offering:

"This is a sale with a purpose. For weeks certain furniture houses have been advertising 'closing out' and 'selling out' sales, well knowing such phrases to be deceptive. Don't be misled. Refuse to believe such untruthful advertising. Our 'Staying in Business' sale is a vigorous protest against dishonorable business practices—against merchants who pretend to be going out of business when they intend to do nothing of the sort. Our action may precipitate a furniture war—let it come—we'll welcome it. We will cut the very life out of our profits. Our entire stock shall be sacrificed at cost, unless unscrupulous dealers refrain from publishing deceiving announcements. In this advertisement are five great bargains. The prices represent cost or under. Look at the advertisements of the 'selling out' dealers—you will not find our values duplicated—which immediately proves that the buying public is being imposed upon. It's up to you to protect yourself. Take advantage of our genuine bargains—ignore the dealer who would deceive you."

$5.50 for this $9.00 Iron Bed

One of the neatest iron beds in our store. Come in full and three-quarter sizes. Assorted enameled colors, glit trimmings. Bed looks just like cut. Regular $9. "Staying in Business" price $5.50. One of many great bed bargains in this sale.

50 Per Cent Off "Out-of-the-Way" Folding Beds

We shall sell our entire line of "out-of-the-way" Folding Beds at one-half below regular prices. These beds fold up to occupy little space. Ideal for small rooms and tents. Full and three-quarter sizes. Strong, convenient, sanitary.

$28.00 quality....$14.00 $30.00 quality....$15.00 $35.00 quality....$17.50

$12.50 For this $18.00 Dresser

Solid oak dresser, with oval or pattern shape French plate mirror, two large and two small drawers, cast brass trimmings. A regular $18.00 dresser. "Staying in Business" price $12.50. A rattling good dresser opportunity.

40 % Off Office Furniture

Our entire line of office furniture is thrown into the "Staying in Business" sale at a full 40 per cent. below regular prices. This reduction includes every roll and flat-top desk in the house.

$1.75 For this $3.50 Dining Chair

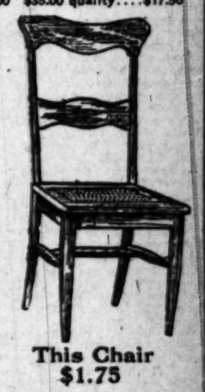

This heavy dining room chair comes in golden or weathered oak. Cane seat—full boxed. Regularly sold at $3.50. "Staying in Business" price, $1.75. You can't duplicate this value elsewhere.

This Chair $1.75

EASTERN OUTFITTING COMPANY

620-626 South Main Street—Adjoining Huntington Building

Caught Stealing

A few days ago we had a dealer arrested and are now prosecuting him for putting another—cheaper—beer into our bottles and selling it as Schlitz.

Substitution robs you as well as us.

Our yeast is distinctive; no other brewery's is the same. It is developed from an original mother cell brought to this country by one of the founders of our business.

Our grain and our hops are selected from the best that is grown. We pay more than our "just as good" imitator to get a quality better than he thinks is "good enough" for his beer.

The theft of our name—giving you another beer when you think you are getting Schlitz—is what robs us.

You think you have had Schlitz—are disappointed and may not ask for it again—therefore, we are most anxious that you get our beer and not a substitute. So we say

Ask for the Brewery Bottling.
See that the cork or crown is branded Schlitz.

Schlitz

The Beer That Made Milwaukee Famous.

Phone M. 670
Sherwood & Sherwood
216 No. Main St., Los Angeles

Why Don't You SAVE Some Money

Study the "proverbs" in today's Times. They concern a FREE OFFER to be announced in Sunday's issue.

?????

BARMELEE & CO.
Largest and Best Display of DINNER SETS in Southern California
BOHRMANN
436-444 So. Broadway

WANTED

A few live hustling agents to sell stock in a first-class company backed by prominent Los Angeles business men; male or female, but must be hustlers, we furnish customers. Inquire 129-31 I. W. HELLMAN BLDG.

WE GIVE CREDIT
DeBoist Davidson
FURNITURE COMPANY
Between Spring and Broadway

MULLEN & BLUETT CLOTHING CO.
Corner Spring and First Sts.
THE QUALITY STORE.
Established over a quarter of a century.

Los Angeles County—Its Cities and Towns.

NEWS REPORTS FROM CORRESPONDENTS OF THE TIMES.

BUYS SITE FOR ELEMENTARY.

LAND PURCHASED FOR PART OF THROOP INSTITUTE.

Four-Acre Piece Is Acquired in Pasadena at the Corner of Catalina Avenue and California Street. Generosity of Arizona Banker Renders Material Aid to Project.

Office of The Times, No. 26 S. Raymond avenue.

PASADENA, Aug. 7.—Throop Polytechnic Institute has completed one of the projects outlined in The Times on Monday and has made fair headway with the other. Yesterday the new site for the elementary school was purchased and two teachers were added to the staff with others of the eight in prospect almost ready for publication.

The trustees of the elementary school, as it will be known, have bought four acres at the corner of California street and Catalina avenue, through the generosity of E. S. Gosney, and the buildings for the school will be ready by October 10, according to contracts let yesterday. The new tract is diagonally across from the site recently purchased for the enlargement of Throop Institute and, when the present school is moved, all the classrooms will be close together. It has been decided to change the name of the new addition from the grammar school to the Throop elementary.

This property fronts 213 feet on California street and 738 feet on Catalina avenue. The building operations began yesterday and will be rushed. The elementary school will be in the form of the capital letter H, with a frontage of 153 feet. Hunt and Grey of Los Angeles are the architects and John Errickson, the builder. Acting President Arthur H. Chamberlain, Miss Virginia Pease, Dr. Norman Bridge, S. Hazard Halstead and J. C. Brainard have been appointed a committee to superintend the building and rush matters so that the elementary school will be ready for the opening scholastic year.

E. S. Gosney, a banker and lawyer of Flagstaf, Ariz., made the purchase and contributed the largest amount of the fund. He gave $12,500 as his portion on condition that the trustees of Throop would collect an equal amount. He made it a condition of his donation that the site should have no old buildings on it. Nearly $7000 of the sum necessary has been raised and Mr. Gosney therefore went ahead and secured one of the choicest and most convenient sites in Pasadena.

This elementary school will be affiliated with the academic and collegiate departments of Throop. For this reason, Hiram W. Wadsworth and S. Hazard Halstead have been elected trustees of the elementary school, which is incorporated. The officers will be S. Hazard Halstead, president, and J. C. Brainard, secretary.

President Halstead yesterday said: "Within a few days the trustees of Throop will meet and elect a successor to President Edwards, and we have every reason to believe that the people will feel proud of our selection. Now that the schools are segregated, we propose to go ahead and make Throop Polytechnic Institute the rival in every sense of the Boston School of Technology. At present we can take our students so far and then they must go east for the finishing touches. This will soon change. We will finish our students right here at home and give them a technical training second to none in the country."

It is expected that the choice of the trustees will fall upon Arthur H. Chamberlain, long the dean of the schools and now the acting president, although none of the trustees will commit themselves openly to this statement, but it is believed that he is the choice of the majority.

The teachers appointed yesterday were Prof. S. Webster French of Washington, D. C. as director of the department of chemistry and physiography and Miss Margaret Donaldson instructor in art. Both have held high positions in the East.

CROWN CITY NOTES.

Dr. Stanley P. Black, health officer, intends to ask the City Council to appoint a physician to examine every pupil in the public schools, and hopes to accomplish this innovation before the beginning of the school year. Dr. Black says that many children have infirmities which are unknown to their parents which hinder the advancement of the child in its studies. Under the supervision of a competent doctor in the schools these hidden diseases could be rooted out and proper advice given the child and its teacher and remedies suggested. He says that he knows a prominent physician who would undertake the work without pay.

Next Friday the directors of the Presbyterian Chautauqua will meet to decide upon plans for the use of the site recently purchased in Milard's Cañon. Up to date the following have been chosen as directors: W. E. McVay, Giles Kellogg, D. A. Steele, Dr. R. A. Harris and Rev. J. M. Newell. It is the intention of the promoters of this scheme to keep a majority of Presbyterians on the board but other denominations will be represented. The purpose of the Chautauqua, which was started by Rev. T. C. Horton, is to promote the study of the Bible and afford a place where Christian people can retire for a while from cares of business and improve themselves mentally and physically.

As a result of the visit of the city officials to Long Beach Monday to inspect the oil macadam used by the Pacific Electric road there, an order passed the Council yesterday permitting the road to have asphalted streets within its tracks with this composition. Heretofore the company has used granite blocks laid in asphalt which very soon work loose and spoil the roadway. The plan is now to lay twelve inches of gravel, topped with five inches of broken granite, this to be thoroughly oiled and surfaced with granite screenings and sand. Smoothed under a heavy roller this is said to be as hard as asphalt and equally as durable, with none of the objections of granite blocks. Mayor Earley was eager for the new scheme but stipulated that the road must not use decomposed granite, but hard rock for its second layer and has had specimens of stone accepted by both sides as samples.

The first monthly report of Charles C. Glass, superintendent of the municipal lighting plant, shows a saving of $813.76 in the expense of lighting the city. The superintendent thereupon asked for fifty additional arc lights and 300 thirty-two candle incandescent lights. Superintendent Glass takes occasion in his first report to thank the Sunset and Home Telephone companies, the Pacific Electric Railway and the Edison Company for many courtesies extended while the municipal plant was in process of erection.

GARDEN TEA.

"Columbia Hill," the hospitable home of Mr. and Mrs. Charles D. Daggett, was the scene yesterday afternoon of one of the most delightful and largest social functions of the summer season. This was a garden tea given by Mrs. Daggett for her daughter, Mrs. Byron Harvey, of Chicago, who is spending a part of the summer here with her children.

Between the hours of 5 and 6 o'clock the driveways were thronged with equipages bringing guests who numbered seventy-five, and upon the hill crest of the long sweep of velvet lawn Mrs. Daggett and Mrs. Harvey received their friends.

Mrs. Daggett wore a frock of black flowered gauze, and Mrs. Harvey wore an Empire frock of clinging black over white, heavily trimmed with gold embroidery. Miss Maud Daggett, who assisted, was daintily gowned in a princesse frock of flowered organdie. Rugs were strewn here and there and under the trees a tea table was spread. On the wide view-commanding veranda, which was fitted up with easy chairs and divans, ices were served. Those assisting were Mmes. Robert A. Rowan, Edward R. Kellam, Fred Elmer Wilcox, Arthur A. Libby, Fred Swan, Henry T. Fuller, Misses Bolt, Rowland and Auten. Among those present were Mmes. Clinton P. Morehous, B. M. Wotkyns, Norman Bridge, Joseph H. Johnson, John E. Jardine, J. R. Bragdon, John F. Marble, William C. Burns, Frank Perkins, Walter Raymond, Edward Frye, E. D. Neff, H. H. Sherk, Henry Vilas, Walter L. Wotkyns, Burton, Hunker, James R. Wagner, W. E. Grattan, I. B. Winslow, Charles W. Bell, Lesk. Misses Holmes, Fisher, Blossom, Grosse, Shoemaker, Armstrong, Kate Smith, Alice Gwinn and others.

See Phelps for fine wall paper.

Wedding announcements. Morris-Thurston Co.

Pictures framed at Wadsworth.

Free ice water at Coronado.

Venice villas, reasonable rates.

CRUEL FIRE HURTS CHILD.

Whittier Tot Whose Mother Is Missing Suffers from Contact With Hot Coals.

WHITTIER, Aug. 6.—With its little feet burned to a blister from running barefoot through a bed of coals, the little two-year-old baby girl of Mrs. William Helderle, who disappeared from her home here last Friday night, sits wailing for the mother who does not come. Inquiry at the restaurant formerly owned by William Helderle elicited the answer that no news had yet been received from the missing woman. The child who was so badly burned was playing around the ashes of a bonfire, and, baby-like, took a short cut through the hot coals rather than go around them. The soles of both feet are badly blistered, and it will be some little time before she can walk again.

Pickering avenue, one and one-half miles long, is at last to be improved. The City Trustees last night took the first of the necessary preliminary steps. The work will be done under the Vrooman act, several attempts to get the property owners all together on some one method of doing the work having failed. The street is to be graded, graveled and oiled and guttered its whole length, and cement sidewalks six feet wide put in between Broadway and Baldwin streets. The improvement of this thoroughfare will open up for closer settlement a desirable section of the northern part of the city, which has hitherto been retarded because of the bad condition of the streets in rainy weather.

Members of Plymouth Congregational Church last night held a called meeting, at which they voted unanimously to extend a call to Rev. Alexander McGregor of St. Paul, Minn. Dr. McGregor is said to be a fine orator, a man of brilliant mind and deep spirituality.

Oscar Lark, owner of the "Lark's Nest," the only poolroom in the city, thinks the license of $25 per month per pool table, imposed by this city, is altogether too high, and last night presented a petition to the City Trustees, asking to have it reduced. No action on the matter was taken, the Trustees taking the petition under advisement.

Mr. and Mrs. L. J. Stanley entertained a large party of house guests over Sunday, in honor of their cousin, Leroy Moon of Wichita, Kan., who is touring Southern California.

Daniel Griggs, the partially-blind man, whose arrest, charged with felonious assault, came as a shock to Whittier people several weeks ago, will have his hearing before Judge Smith tomorrow.

No resort equals Coronado for climate.

Venice villas are convenient.

REDONDO BONDS AUTHORIZED.

Thirty-Thousand-Dollar Issue for the City Hall Supported by a Big Majority.

REDONDO, Aug. 6.—By a majority of 189 to 17, the voters of this city put themselves on record yesterday as in favor of a $30,000 bond issue for a new City Hall. The bonds are to bear 5 per cent. interest.

Most amusements at Coronado.

KINNEY STOPS BUILDING.

VENICE, Aug. 6.—Pending the settlement of the municipal difficulties, Abbot Kinney has made the statement before the Chamber of Commerce that he has stopped all work on the building of the new bath-house on the ocean front. The plans contemplate a band-stand fronting the broad promenade and when the bath-house shall have been completed there will be swimming to music, with a free concert for all spectators.

The members of the Highway Commission have accepted an invitation to visit Venice as the guests of the Chamber of Commerce on Saturday, August 17. They will be dined at the Cabrillo and will have pointed out to them the needs of an automobile boulevard to connect the beach with the city.

G. A. Hubbard was called to Paris, Idaho, today by the serious illness of his mother.

Frank Lawton has gone to San Diego to arrange for an excursion of Venetians to that resort early in the fall.

"Hotel del Coronado" for comfort.

A SIGNIFICANT FACT.

The only newspapers in Los Angeles that dare print regularly, day by day, a sworn statement of circulation, are The Times and The Evening News.

NURSE AND MAN BOTH MISSING.

GRIEF IN PARENTS' HOME IN LONG BEACH.

Husband Disappears from His Family and Young Woman Leaves Her Parents Ostensibly for Place in Los Angeles, but Does Not Appear at Destination.

LONG BEACH, Aug. 6.—Fred W. King, a married man, with a wife and two children, is missing from his home in this city, and Miss Lila Belle Palmer, a trained nurse, to whom King had been paying attention, left yesterday, ostensibly to take up her profession in Los Angeles. She never arrived at her destination, and her father, L. B. Palmer, a real estate operator, and commander of the local G.A.R. post, believes she has joined King.

King, who is florid of face and good looking, was for a long time conductor on the Pacific Electric, and later chief engineer on the dredger at work on the West Naples canal. For several months he boarded at the Palmer home on East Ocean avenue, and by his attentions, won Miss Lila's heart. Her parents forced him to leave the house.

Mr. and Mrs. Palmer are almost prostrated over the affair, and Mr. Palmer said today that King exercised an influence over his daughter that was beyond understanding, and that she believed all he told her, and refused to listen to her own parents.

"Saturday Lila suddenly said she was going to Los Angeles, and get employment as a nurse. We induced her to stay over Sunday, but yesterday she disappeared, and we fear she has joined King, for she told us flatly before he was ordered from the house that she loved him, was engaged, and would marry him at any cost."

SEASHORE NEWS BRIEFS.

Wandering about the streets all night with a knife wound in his breast, Jesus Mendenbles this morning staggered into the home of his friend, José Mandez, at Anaheim and Termino, and fell exhausted and insensible on the floor. Medical attention was secured and restoratives administered which enabled the victim to tell that he visited the winery on the outskirts of the city, where he found two fellow-countrymen. Mendenbles displayed a roll of money and drank deeply. He left the winery with his companions and, reaching a lonely spot, was attacked by them, brutally beaten and stabbed and robbed of $230. He recovered after awhile, but was dazed and wandered about until daylight. His wound is a serious one. No clew has been secured to his assailants.

The bottom of one of the kettles used at the asphalt plant of the Fairchild-Gilmore Company, gave way this morning, precipitating its contents into the fuel oil fire beneath. The asphalt caught fire and ran like molten lava over the yard, causing the workmen to flee in terror. Under the direction of Superintendent Conway, a hasty embankment of gravel was thrown up, confining the fire to limits, until the arrival of the department, which used chemical with good effect. Fireman George Juvel stepped into a pool of the hot asphalt and had one foot slightly burned.

The last trip of the steamer City of Long Beach to San Diego, tomorrow, will be enlivened by a wedding on the high seas. Capt. Keeney has made all arrangements, but refuses to divulge the names of the romantic couple. The wedding is set for high noon, but will be postponed if either of the contracting parties is suffering from mal de mer at the time set.

Nearly 300 old men and women of Los Angeles, weary and half sick folks, whose struggle for life and bread, made a trip to the seashore impossible, enjoyed an outing here today as guests of the Salvation Army. In charge of Maj. and Mrs. Morton, Adjt. Geering and Ensigns Muhr and Lundgrin, the old folks came down on a special Salt Lake train. Dinner was served on the picnic deck of the Auditorium and special concessions were made by the bath-house.

The nineteenth annual convention of the Christian churches of Southern California and Arizona will open tomorrow afternoon with a reception by the Long Beach church members. A song service at night will be followed by a stereopticon lecture by Mrs. A. C. Smither on "The Gospel Under Star and Crescent."

Three pretty young women, attired in fairy bathing suits of some pure white flimsy stuff, set off by bands of red and yellow at the end of the elbow sleeves, tripped daintily down the strand today and were about to enter the surf when stopped by Guard Wagner, who told them that bathing suits which would be transparent after a dip in the sea were not permissible and ordered them to go home and change suits. There was a pout and a frown and some saucy words, but the guard was obdurate and the three butterflies were compelled to leave the beach.

Miss Henrietta Shraker, the surviving sister of the two who jumped from a moving Pacific Electric car last night, is much improved today and will recover. The body of Mrs. A. L. Ferguson, who was killed, is at a local undertaker's and an inquest will be held tomorrow. Her husband arrived from Catalina tonight and is prostrated with grief over the death of his helpmeet.

Milburn Blaine, the young son of Mrs. Harrison Blaine of Los Angeles, was rescued from the surf today by the life guards. The little tot had started to pick up a surf board at the water's edge when an incoming wave picked it up and receding carried it out. Milburn ran after it and was tumbled into the surf and completely buried under the water. Guards Wagner and Moblay saw the accident and were quickly at the spot, catching the little fellow as he was going out. He had swallowed some water, but soon recovered to the delight of his anguished mother, who had witnessed her baby's danger, but was too far away to render assistance.

The first carload of machinery for the new electrical suction dredger of the Dock and Terminal Company arrived today and will be installed at once in the hull which lies at the foot of Third street.

At the final meeting of the Executive Committee of the 1907 State convention of Christian Endeavor, all bills were reported paid and a balance left of $150, which was turned into the treasury of the city union. Collections for the expense of the convention were about $3000.

Felippe Sansoni, an Italian employed as a gondolier at Naples, fell out of his boat while crossing the canal and, unable to swim, nearly drowned. A half dozen boys and young men plunged into the water and assisted the sputtering, frightened Neapolitan back into his gondola.

Coronado is the coolest resort.

WILL TALK BONDS.

Santa Monica Bodies Are to Discuss Sewer Project and Gum Tree Scheme.

SANTA MONICA, Aug. 6.—The City Council and Board of Trade are to meet at the city hall tomorrow night for the purpose of discussing the proposed bond issue of $150,000. This sum is alleged to be required in providing the city with an asceptic sewer tank and a tract upon which to utilize the outfall in the irrigation of eucalyptus trees. The proposed bond election, should one be called, promises to prove a spirited affair, as only about a year ago bonds were voted for a like purpose but no tank has been provided. The proposed tract of forty-two acres will cost $33,600, and will support 30,000 trees. It is estimated that at the end of seven years the trees would bring the city $210,000.

DECKER PASSES MALIBU.

Marion Decker, who has homesteaded a piece of land in the mountains along the coast, made the trek up the beach to his property this morning. The only way of reaching this claim is by crossing a part of the Malibu ranch of the Rindge estate. This can be done only by passing through the guarded gate at the ranch's south line. But Decker today found no trouble in making the passage, although he found an armed guard at the entrance. No resistance was made, although Decker was permitted to pass under protest. Trouble had been expected, and Decker approached the gates with the feeling that his passing would be sternly resisted. It is believed that this means the beginning of the end of the closed door policy on the Malibu. The Land Department of the government has, seemingly, given out the word that homesteaders in the mountains back of this ranch are to be afforded access to their claims, and with the building of the Hueneme, Malibu and Port Los Angeles Railroad along the beach the secrets of the Malibu to and beyond Point Dume are soon to become as an open book. The wharf upon which railroad ties and rails are landed is on the Malibu property, and the graders are now busy on the last stretch of the road's fifteen miles.

Coronado climate is the best.

HUNTINGTON PARK.

HUNTINGTON PARK, Aug. 6.—Rev. W. W. Catherwood, the young Baptist pastor, who but lately begun his work here, has been compelled, by sickness, to take a vacation. He will leave Wednesday for San Francisco, en route for Honolulu, and will be away about three months.

J. M. Pearson was unanimously elected secretary of the Commercial Club last night, in place of C. L. Bonham, resigned. There was a good attendance of members. Interest in the work of the organization is growing. The School Committee reported an interview with County Superintendent Mark Keppel relative to complaints about the school principal, and was instructed to again see Superintendent Keppel to ascertain the form of petition to be circulated and presented to the school trustees. President Steele named D. Hubbard, J. H. C. Wilson, Force W. Glass and J. M. McCord a committee on public utilities. Rev. J. G. Hill made an appropriate speech on his election as a member of the club.

Cool—comfortable—Coronado.

FOR MOUNTAIN ROAD.

GLENDORA, Aug. 6.—At an enthusiastic Board of Trade meeting last night there was a strong expression in favor of bonds to the amount of $10,000 to build a mountain road from Glendora across the foothill ridge to the San Gabriel Cañon. This road, the route of which has been carefully inspected by experts, will be of easy grade, and suitable for automobile travel, leading to some of the delightful mountain resorts in the cañon, and is designed to be one of the scenic roads of Southern California.

Most for the money at Coronado.

Venice villas are convenient.

Foreign Notes.

Of the 51,000 breweries estimated to be in the world, 26,000 are in Germany.

It takes 6,500,000 acres to grow the world's tobacco.

The Queensland Meat Company, an Australian concern, is reported to have secured the contract for supplying the United States army in the Philippines with meat for the fiscal year of 1908. The contract calls for about 7,000,000 pounds.

Vienna has only 39 inhabitants per acre, the city ground comprising 42,503 acres and the population being 1,675,000.

The highest fall of water ever used for power seems to be that of Lake Lrusio, in Switzerland, where is located the most powerful electricity generating station in Europe. The water of the Poshiavino, in the Poschiavo Valley, is led through a great conduit three miles long, to the reservoir, from which five sets of enormous pipes conduct it to the power station at a level 1280 feet lower. Electric energy of 35,000-horse power is distributed.

In Iceland horses are shod with horn, while in the Soudan they wear socks of camel skin.

Engineers say Victoria Falls could supply enough power for all the needs of Rhodesia and the Transvaal.

There are 650,000 paid and about 463,000 unpaid officials in France. About one person in twenty-six of the adult population holds a public office.

How Men Propose.

A German statistician recently went to the trouble of reading 150 love novels in order to find out how the question is generally popped and has written the results of his investigations to a local paper.

According to the novels he has read, about 100 proposing lovers were accepted and fifty rejected. Of these seventy-two held her hand when they were proposing, sixty-seven kissed her on the lips, and only two kissed her hand.

Fifteen of the lovers were so excited that they could not say a word; as many more were a prey to remorse and seven could not say a word except to thank her.

As to the ladies, eighty-seven already knew that a declaration of love was coming and eighty-two of them fell in the arms of their lovers. Only sixteen of the 150 decided to be sisters.

A Harder Job.

A new military prison chaplain was recently appointed in a certain town in Scotland. He was a man who greatly magnified his office. And entering one of the cells on the first round of inspection, he, with much pomposity, thus addressed the prisoner who occupied it:

"Well, sir, do you know who I am?"

"No, nor I dinna care," was the nonchalant reply.

"Weel, I'm your new chaplain."

"Oh, ye are. Well, I hae heard o' ye before."

"And what did you hear?" returned the chaplain, his curiosity getting the better of his dignity.

"Well, I heard that the last twa kirks ye were in ye preached them baith empty, but I'll be hanged if ye find it such an easy matter to do the same wi' this one."

HUMAN RACE IS EPHEMERAL.

CHICAGO PHYSICIAN DOES A LITTLE PREDICTING.

Says Man Will Not Exist Longer Than Ten Thousand Years from Now Because of Growing Too Intellectual to Propagate His Species. Americans to Go First.

Ten thousand years hence the human race will be extinct, according to Dr. James Galloway of Chicago, in an interview in the Seattle Times. The doctor argues that by hard work and continual worry the Americans will be the first to go under and the races which do the least thinking and the most manual labor will be the last, but he is confident that it will be impossible for a single human being to keep on this planet after we have run around old Sol for the ten thousandth time. He says we will be no more simply because by gradual physical deterioration, there will come a time when reproduction will be impossible.

But there is never a dark cloud without some silver lining and the doctor has relieved this gloomy pall with a prediction that if the human race is doomed to destruction, it will have a resurrection and that in ages to come the length and number of which he does not dare to even guess, the work of evolution will produce a grander and more sublime race of beings than ever can be evolved out of what he calls "the present disjointed system." He also holds out brilliant prospects for the animal kingdom, saying that it is a mistake to think the quadruped is doomed to extinction, for upon the destruction and extinction of man he will reassume his sway, and become, for a time at least, the lord of the earth.

NOT CALAMITY HOWLER.

"I am neither a crank nor a calamity howler," said Dr. Galloway, at the Butler last night. "I am simply reasoning from cause to effect and by the simplest rules of logic have reasoned out my prediction. I put the life of man at 10,000 years, but in doing so I assume continued improvement in physical environment and final abstinence from intoxicants by practically the whole human race, otherwise our mother earth will be given over to the animals long before that period has arrived.

"The human race will simply cease to exist, because it will cease to have the strength to perpetuate itself. It will reach a stage of physical decline where reproduction will be impossible. All the energy that man has will be utilized in mental achievements. The race will become more refined, it will accomplish prodigies in the field of intellectual and scientific research, but it will cease to be much of a factor in the physical world. We will become intellectual giants while we degenerate into physical pigmies.

"As the centuries roll along man will find that he is no longer capable of digesting and assimilating animal food, consequently the animals that are not already extinct will take on renewed courage and unmolested by the hands of man will propagate their species and obey the command of the Maker to 'be fruitful and multiply.' Man in his decline will leave the growing and increasing animals of all kinds in undisputed possession of the right to life and the enjoyment of all the privileges that it entails.

"This, I know is a gloomy picture; a world given over to the sway of the lower animals, but if the theory of evolution be correct, after untold millions of years, man may again come to earth and build again on his former ruins. I am sure I cannot tell what will become of all the sky scrapers, but I presume that the army of beasts that are to take our place in this world will regard them as a legacy to be used according to their needs. I am not going to live 10,000 years so I am not much afflicted by the prospect in store for our sons to come."

MRS. GAYLORD THE FINANCIER.

A WOMAN WHO MAKES A SUCCESS IN WALL STREET.

Succeeded Her Husband as Head of an Investment Firm, and Has Introduced a New Feature by Instituting Regular Prayer Services by a Clergyman at Her Offices.

Mrs. J. Alden Gaylord is the head of a Wall-street firm, dealing in investment securities. The firm of J. Alden Gaylord Company is an old one, having been established forty years ago. Mr. Gaylord, the former head of the firm, met his death two years ago as the result of an accident. Mrs. Gaylord took entire charge of the business on the death of her husband.

When Mrs. Gaylord went into Wall street she carried a beautiful jewel of simple Christian faith, with a charming womanly nature for a setting. The combination was a strong one, and, despite the hard wear the jewel has seen, its brilliance is undimmed and the setting has received no tarnish.

She is sometimes called the "Daniel of Wall street." She has shown that she is not the least bit fearful about meeting the bulls and bears on their own ground. She also enjoys the distinction of being the only member of New York's inner set to make a career in successful competition with the men in Wall street.

Mrs. Gaylord created a sensation by the institution of regular prayer services at her offices in the Mills building, on Wall street. These are not for the benefit of her own office force alone, but also for any of her fellow-brokers who may wish to drop in for five minutes before the opening of the stock exchange.

Mrs. Gaylord sees much more in Wall street than the business of money-getting. She says: "The greatest financial institutions in the world are situated here, and more business is transacted than most ordinary mortals can understand. To which the crowds walk this street is a panorama not worth looking at, for the real workers who carry the burden of finances have no time to spend on the street during business hours. Then the millions of underground, overhead and in the head wires that are connected with the whole earth. Yes, this financial structure is wonderful, but I often think of Him who said: 'What shall it profit a man though he gain the whole world, and lose his own soul!'"

It is this feeling that has made her realize the need of missionary work at home, and the needs of Wall street in this respect have been forgotten for many years. So Mrs. Gaylord extended the hand of fellowship and coöperation to the Rev. Henry Marsh Warren, a non-sectarian minister, and placed her offices at his disposal on Wednesday afternoons. And after the wear and tear of a Wall-street day many drop in to change the current of their thoughts and seek encouragement and counsel.

This charming woman has a healthy admiration and appreciation for the work and workers in Wall street. There may be evil, but there is much that is good, and its influence is far-reaching. The dark and stormy side she realizes and deprecates as follows: "Many promises are broken here (I speak from experience,) and these broken promises make the heart sick, and life almost despair. The changes of one day in the market, and in the people, are the cause of much misery and lost confidence. In this financial upheaval, many are pushed against their own will to hurt the very ones they love, and misery with a sad funeral is often the end.

"The papers have much to say about Wall street, but we should not judge anybody, for unless we know the varying circumstances how can we know the why and wherefore? We all make mistakes, and very few make them willingly, but we all suffer for them. Therefore, I say, love your enemies, and judge no one."

Idyllwild

In the Pines

San Jacinto Mountains

Take the Santa Fe train leaving Los Angeles at 7:30 a.m.—a through chair car to Hemet—there take stage for a 4-hour mountain ride and you're a mile above sea level in time for supper at an inviting inn, camp and cottage.

Go!

Santa Fe

McGee, 334 Spring St.

Get the Habit—Own Something

All the Balance of Unsold

Shakespeare Beach Lots

Regular Prices $400 to $500—We will Clean the Last Few Left at

$150 Each $5 Cash and $5 Per Month

Will buy one of these beautiful beach lots. Thirty minutes from Los Angeles. Take Redondo car via Playa Del Rey, at Fourth and Hill Streets; get off at Shakespeare Beach, Longfellow Avenue. Agent on the ground to show you.

Main Office— FRANK B. ROMO.

Equitable Trust and Improvement Company

224 Mason Building, Fourth and Broadway

Special Tract Directory.

WEST NAPLES

Robt. Marsh & Co. Main Corridor, Ground Floor, H. W. Hellman Bldg.

Strong & Dickinson N. W. Corner Second and Broadway.

BRENTWOOD PARK

The only reproduction of Golden Gate Park in the world. Ideal villa sites. WESTERN PACIFIC DEVELOPMENT COMPANY, 204 Germain Bldg., Opposite Orpheum Theater.

Take West Sixth Street Car to

WILSHIRE HARVARD HEIGHTS

Lots $1100 and up—Terms

E. A. FORRESTER & SONS, Incorporated

342-43-44 Douglas Building

HAVE YOU SEEN

Long Beach

If not go down. There are 500 automobiles waiting to show you what has been done and what is being done in the way of building a city. See any responsible real estate agent.

Port Orange

M. L. Germain & Co., Sole Agents

200 Germain Bldg.

Home Ex. 900 Main 9007

CORINTH HEIGHTS

Ample garden space after building on our $100 lots. $10 cash. $10 monthly.

WINTON & McLEOD CO.

330 SOUTH HILL ST.

Newport Heights

Building lots $400 to $600. Choice acreage tracts at very reasonable prices.

TOWNSEND-DAYMAN INVESTMENT COMPANY,

Main Office 135 E. First St., Long Beach. 498 Huntington Bldg., Los Angeles. Thirty-Sixth St., Newport Beach.

NAPLES

A. M. & A. C. PARSONS, Sole Agents.

Pacific Electric Bldg. Ground Floor.

Main 1858. Home Ex. 862

VERMONT AVE. SQUA[RE]

The southwest corner Vermont [and] Vernon avenues. The largest [and] choicest subdivision in the south[west]

LARGE LOTS $625 AND UP

S. J. White & Co., 416-417 Hu[...] Bldg. Leo J. Maguire & Co. [...] P. Fay Bldg. Wright & Callender [...] 319-323 S. Hill st. Joseph R. L[...] 528-29 Citizens' Bank Bldg.

For a Home, For Mining C[...] For Summer [...] For Health

This is the ideal cottage. Must be [seen] to be appreciated. Cool in [summer]. Warm in winter. Made in ten [...] it today.

WALKER PORTABLE COTT[AGE]

420 W. 6th. Opposite Park.

Only $90 and Up

Watts Park Tr[act]

$1 Down, $1 a Week. No inte[rest]. Taxes. Free Tickets at Our O[ffice].

ERKENBRECHER SYNDICATE, Selling Agent, 122 West Sixth Street.

Brentwood Terrace

SWEPT BY OCEAN BREEZES

Lots $25 cash, $10 and up per [month]

Jas. R. H. Wagner,

221-222 H. W. Hellman Bldg.

Miramonte Park

An extension of the widely-known and universally popular MIRAMONTE TRACT. Same Advantages—Same Improvements. FUS P. SPALDING, owner, [...] Hellman Building. Phones Home [...] Main 3004.

RAMONA ACRES

[...] home-sites $900 up. Twenty [...] from business center. "New Tract" [...] a corner lot; cement sidewalks, [...] streets, telephones, gas and electricity available. THE EMERSON REALTY [CO.] 501-502 Delta Building.

MONETA AVENUE SQUARE

Lots $525 and Up. Easy Terms

GEO. C. PECKHAM & CO.

203-04-05 Union Trust Building

Main 3221. Home F[...]

Corona-Del Mar

(Crown of the Sea.)

The most beautiful home site on [the] Pacific Coast.

GEO. E. HART & CO.,

300-1-2 Grosse Bldg., 6th and [...]

J. Frank Bowers

Subdivider of the fifteen big tracts

LOTS $450 UP

439-40-41 Douglas Building

Both phones 2472.

Oceanside

LOTS $300 UP, on ocean front, terms, sure to double in one year.

HAYES LAND CO., Inc.

501-502 Citizens' National Bank, Third and Main Sts., L. A.

"South of the Teh[achapi]"

NEWS REPORTS FROM CORRESPONDE[NTS]

GRAFT STICKS TO THE "BLADE."

[...] ATTEMPT TO WIPE IT OFF IN SANTA ANA.

[E]mployment of Attorneys by City to [re]view the Case Against News[pap]er for Overcharging the Town [for] Municipal Printing Results in [Con]firmation of the Accusations.

[SA]NTA ANA, Aug. 6.—The Blade [Pub]lishing Company is proven guilty [of g]raft by the disinterested opinion [of t]wo attorneys of Santa Ana, one of [who]m is associated with James G. [Scar]borough of Los Angeles. The [Blad]e has attempted to wiggle out of [the] disgraceful charge, but it is tied [dow]n to it. That the city cannot re[cover] $1100 due it for overcharges for printing is the fault of law, not fault of the merits in the case. [Unde]r the State law, said Attorney F. [O. D]aniel and Attorneys Scarborough [and] Forgy, the auditing of the bills [by] the City Council, in ignorance [of wh]at it was, prohibits the bringing [of a]n action to recover.

[Th]e tale of the graft upon the city [by t]he wily publishers of the Blade is [an i]nteresting one. Several months [ago] it was discovered by A. C. Tiede, [Ci]ty Councilman, that the Blade put [in a] bill for printing an election notice, [and] had swelled that bill from sixteen [and] a half squares to twenty-seven [squ]ares. This led to an investigation [by t]he Councilman, and as a result he [brou]ght charges before the City Coun[cil th]at the Blade Publishing Company, [by t]he use of clerical errors, had [pad]ded its advertising account with [the c]ity some 25 per cent., which made [an a]ggregate amount of graft go into [hun]dreds of dollars.

[An] Investigation Committee, con[sist]ing of S. Armor of Orange, C. S. [...]y and J. W. Bishop of Santa Ana, [was] appointed. Immediately the Blade [hire]d three attorneys to pull it out of [the] mire, and each member of the [comm]ittee was approached and threat[ened], and a tremendous effort was [made] to quash the story of the steal [from] the taxpayers. But the effort [failed], and the committee reported that [in th]e last two years alone the Blade [had] grafted $1100 from the city cof[fers].

[An]d then came the explanation of the [Blad]e. Attorneys E. E. Keech, R. Y. [...] and Victor Montgomery de[clared] that a printer's square equals [under] circumstances three-quarters of [an i]nch whether that space is filled [with] nonpareil type or pig's tracks. [This] was the only defense the Blade [had] to offer. The attempt to crawl [out] of the tight place received the [appro]val of City Attorney W. F. [Heat]hman, who echoed the Blade's at[torn]eys. The City Council thought [that] the matter ought to go to outside [attor]neys, and it selected two lawyers [to] review the situation. Last night the [opin]ion of these two attorneys, F. O. [Dan]iel and H. J. Forgy, was presented [to] the Council.

[I]n that opinion, the Blade, its attor[neys], and City Attorney Heathman are [torn] upon severely. That a square does [not] equal three-quarters of an inch in [a] column when set in [...] but [no]nparell solid none can doubt, not [even] Horace McPhee, chief operator of [the] paste pot at the Blade office. Says [the] opinion:

"We are of the opinion that the or[dina]nces, resolutions, notices, etc., [shou]ld have been published in nonpa[reil] type, set solid, measured accord[ing] to the printers' rule: 240 ems to [the] square, or that, if they were printed [in la]rger type, charge should have been [made] for only such space as would [have] been occupied if such type (non[parell]) had been used, and we think the [city] had the right, under said [cont]racts, to require the publishing [com]pany doing the printing to so print [it], or, if printed in larger type, to [pay] for only such space as would [have] been occupied if such type had [been] used, using as the unit of meas[ure] a space that would be occu[pied] by a square consisting of 240 ems [of non]parell, set solid; and we think the [publi]shing company was not entitled [to p]rint said matter in larger type and [charge] for the space occupied by such [large]r type."

[Th]e Blade had used brevier leaded [and] nonparell leaded. The position of [the B]lade was shown to be that of an [...] man "up against it." The [opinion] of the attorneys further showed [that] without a specific waiving of pre[vious] settlements under the State law [the] city could not recover the $1100 [of] money for the last two years. [This] being the case, the matter was [dropp]ed by the Council, although the [Blade] was proven guilty.

[As a] plea of honesty, its attitude that [the]re is a certain space in a news[paper] bought and sold like the com[mon]al inch, its howl of vindication [was] knocked in the head by the opin[ion] of the disinterested attorneys.

[...] Sedam, Messrs. A. B. Daniels [and] R. Shaw caught 10 tuna averag[ing ...] lbs., off Coronado, in 5 hours, [...] 4th.

[Bung]alows and villas at Venice.

RED-LIGHT MUST PALE.

[...] Trustees Order Removal of [Aba]ndoned Women from That City.

[VEN]TURA, Aug. 6.—Soiled doves in [the c]ity must spread their wings and [fly a]way to other parts immediately. [The B]oard of City Trustees last night [receive]d a protest largely signed, [against] the presence of the houses of [ill fame] on West Main street, and [Trustee] Hamilton moved that the in[mates] of the houses be made to move. [A m]ember of the board said that [it was] indefinite and would be of lit[tle use] in a moral way, as the women [would] simply scatter about the town [and] make matters worse than now. It was moved that the women [be] ordered to leave the town and ev[ery] member excepting Trustee Lewis [voted] aye.

[In the] discussion Mr. Burcheto ap[peare]d and spoke against the presence [of the] houses. He also said that it [was the] people of the east end of town [and] of the west end who were the patrons of the places, which re[...]ted a sensation, as the east [end is] the exclusive and aristocratic [part of] the town. There are three [houses] in the redlight district occupied [by ...] women. They have been or[dered] to leave the town forthwith.

[CALL] BOND ELECTION.

[The] Board of City Trustees last [night] decided finally to call an election [for] bonds to the amount of [...] for municipal improvements. [The m]oney will be divided thus: Petro[leum] paving of all the streets of the [city, ...]; Ash-street storm sewer, [...]; concrete bridge at cemetery, [$...]; concrete bridge at San [Buen]aventura, Santa Clara street, [...]; concrete bridge at San Juan [street], Front street, $3500; concrete [bridge] at Prince baranca, old Conejo [road ...]; fire-house and site, $11,000; [fire] engine, $3000; beach park site, [...] improvement, including [...] and band-stand, $2500.

...vild
...es
...untains
...e train
...les at
...h chair
...e take
... moun-
... a mile
... time
...nviting
...ottage.

...ing St.

Something
...ach Lots
...ll Clean
... $5 Per Month
... lots. Thirty ... car via Playa ... off at Shake- ... on the ground
... R. ROMO.
...ment Company
...adway

...rectory.
...NT AVE. SQUARE
...st corner Vermont and ...nues. The largest and ...ivision in the southwest.
LOTS $625 AND UP.
... Co., 416-417 Huntington ... Maguire & Co., 3054 ... Wright & Callender Co. ...ll st. Joseph R. Loftus ...ns' Bank Bldg.

For a Home, For Mining Camps, For Summer Resorts, For Health
...al cottage. Must be seen ...ated. Cool in summer ...r. Made in ten sizes.
...PORTABLE COTTAGE ...th. Opposite Park.

$90 and Up
...Park Tract
... Week. No interest ... Tickets at Our Office ...HER SYNDICATE, LTD. ...ling Agent. ...est Sixth Street.

...ood Terrace
... OCEAN BREEZES ...10 and up per month
...R. H. Wagner, ... W. Hellman Bldg.

...onte Park
... as widely-known and ...
...MONTE TRACT. ...

...NA ACRES
...

...AVENUE SQUARE
...d Up. Easy Terms
...ECKHAM & CO.
...nion Trust Building Home F 5398

...a-Del Mar
... of the Sea.) ...tiful home site on ...
...HART & CO. ...Bldg., 6th and Spring

...k Bowen
... fifteen big tracts.
$450 UP
...ouglas Building. ...nes 2472.

...anside
... on ocean front, ...ouble in one year. ...LAND CO., Inc. ... National Bank Bldg. ... Main Sts., L. A.

"South of the Tehachepi."

NEWS REPORTS FROM CORRESPONDENTS OF THE TIMES.

GRAFT STICKS TO THE "BLADE."

AN ATTEMPT TO WIPE IT OFF IN SANTA ANA.

Employment of Attorneys by City to Review the Case Against Newspaper for Overcharging the Town for Municipal Printing Results in Confirmation of the Accusations.

SANTA ANA, Aug. 6.—The Blade Publishing Company is proven guilty of graft by the disinterested opinion of two attorneys of Santa Ana, one of whom is associated with James G. Scarborough of Los Angeles. The Blade has attempted to wiggle out of the disgraceful charge, but it is tied down to it. That the city cannot recover $1100 due it for overcharges for printing is the fault of law, not fault of the merits in the case. Under the State law, said Attorney F. Daniel and Attorneys Scarborough and Forgy, the auditing of the bills by the City Council, in ignorance of the graft it was, prohibits the bringing of an action to recover.

The tale of the graft upon the city by the city publishers of the Blade is an interesting one. Several months ago it was discovered by A. C. Tiede, City Councilman, that the Blade put in a bill for printing an election notice, and had swelled that bill from sixteen and a half squares to twenty-seven squares. This led to an investigation by the Councilman, and as a result he brought charges before the City Council that the Blade Publishing Company, by the use of clerical errors, had swelled its advertising account with the city some 25 per cent., which made an aggregate amount of graft go into hundreds of dollars.

An investigation Committee, consisting of S. Armor of Orange, C. S. ... and J. W. Bishop of Santa Ana, was appointed. Immediately the Blade hired three attorneys to pull it out of the hole, and each member of the committee was approached and threatened, and a tremendous effort was made to quash the story of the steal from the taxpayers. But the effort failed and the committee reported that in the last two years alone the Blade had gotten $1100 from the city coffers.

Then came the explanation of the Blade attorneys E. E. Keech, R. Y. ... and Victor Montgomery declared that a printer's square equals under circumstances three-quarters of an inch, whether that space is filled with leaded type or pig's tracks. This was the only defense the Blade had to offer. The attempt to crawl out of the tight place received the support of City Attorney W. F. Heathman, who echoed the Blade's attorneys. The City Council thought the matter ought to go to outside attorneys, and it selected two lawyers to review the situation. Last night the opinion of these two attorneys, F. O. Daniel and I. J. Forgy, was presented to the Council.

In their opinion, the Blade, its attorneys and City Attorney Heathman are all wrong. That a square does not equal three-quarters of an inch in space ... in solid... but ... can doubt, not ... chief operator of ... the Blade office. Says ...

They are of the opinion that the ordinances, resolutions, notices, etc., which have been published in nonpareil, set solid, measured according to printers' rule: 240 ems to the square, that, if they were printed in larger type, charge should have been made for only such space as would have been occupied if such type (nonpareil) had been used, and we think the city had the right, under said resolution, to require the publishing company, in ... the printing to so print, and if ... printed in larger type, to charge for only such space as would have been occupied if such type had been used, using as the unit of measurement a square that would be occupied by a square consisting of 240 ems of nonpareil set solid; and we think the publishing company was not entitled to charge for matter in larger type and to charge for the space occupied by such type."

The Blade had used brevier leaded and leaded. The position of the Blade was shown to be that of an ... man "up against it." The ... of the attorneys further showed that in the absence of a specific waiving of presentment of claims under the State law the city could not recover the $1100 of money for the last two years, that being the case, the matter was audited by the Council, although the graft was proven guilty.

In point of honesty, its attitude that ... a certain space in a newspaper ... and sold like the commodity ... its howl of vindication ... in the head by the opinion of the disinterested attorneys.

At Redondo, Messrs. A. B. Daniels and B. Shaw caught 10 tuna averaging 65 lbs. off Coronado, in 5 hours, ...

Bungalows and villas at Venice.

RED-LIGHT MUST PALE.

Trustees Order Removal of Disorderly Women from That City.

VENTURA, Aug. 6.—Soiled doves in Ventura must spread their wings and take flight to other parts immediately. The Board of City Trustees last night received a protest largely signed, against the presence of the houses of ill fame on West Main street, and Trustee Hamilton moved that the inmates of the houses be made to move. Another member of the board said that it was indefinite and would be of little use in a moral way, as the women would simply scatter about the town and make matters worse than now. ... It was moved that the women be ordered to leave the town and everyone voted, excepting Trustee Lew's ...

In the discussion Mr. Burcheto appeared and spoke against the presence of the houses. He also said that it was the people of the east end of town and not of the west end who were the ... patrons of the places, which recently created a sensation, as the east end is the exclusive and aristocratic section of the town. There are three houses in the redlight district occupied by ... women. They have been ordered to leave the town forthwith.

CALL BOND ELECTION.

The Board of City Trustees last night decided finally to call an election to vote bonds to the amount of $... for municipal improvements. The bonds will be divided thus: Petrolia ... paving of all the streets of the ... Ash-street storm sewer, ... concrete bridge at cemetery ...; concrete bridge at San ... street, Santa Clara street, ... bridge at San Juan ... street, $5500; concrete ... Prince barranca, old Conejo ... fire-house and site, $11,000; ... $3000; beach park site, ... improvement, including ... and band-stand, $2500.

The election will be held in the latter part of September.

JOB GOES BEGGING.

There is a job—government job, too—going begging in this city. It is the carrying of the mail between the depot and the postoffice. There are nine trains a day, Sunday included, and the government has heretofore paid $300 per year to the mail carrier. John MacGregor tried it awhile, but got tired of it. He dropped it and Uncle Sam advertised for bids for the job. MacGregor came back with a bid of $480 a year, while Mr. Wilson, also a former carrier, came in with a bid of $600 per year. Uncle Sam rejected both bids. The government is now without a mail carrier, though MacGregor is filling the place temporarily.

Great tuna catches at Coronado. Bungalows and villas at Venice.

OCEANSIDE.

OCEANSIDE, Aug. 6.—Word has been received here that Gus Eliason, who was shot by W. A. Doran at San Marcos Monday, is improving. He has been removed to a hospital in San Diego and the physicians have hopes of his recovery. Doran was taken to Oceanside Wednesday, in charge of Constable Jobes, and secured bondsmen to the amount of $5000. He is out on bail at his home at San Marcos.

Miss Frances Munoa of San Luis Rey was kicked by a horse Friday. It made a deep gash in the head. The doctor who was called took six stitches in the wound.

The Oceanside Lumber Company is erecting a warehouse in the yards by the side of the Santa Fé tracks.

Coronado is the place for you.

HUNDRED-FOOT DROP OF STAGE.

TWO MEN SERIOUSLY HURT ON CITY CREEK ROAD

While Going Down the Grade Below Fredalba the Brake Is Broken and Coach Is Thrown Against the Horses Which Take Fright and Leap Over Brink.

[BY DIRECT WIRE TO THE TIMES.]

REDLANDS, Aug. 6.—[Exclusive Dispatch.] A frightened team leaping over a 100-foot bluff on the City Creek road this afternoon carried a stage and two men to the foot of the declivity.

Horace Baker, the driver, had one arm and three ribs broken and late tonight was still unconscious with prospects poor for his recovery. Paul Davies, of Highland, a passenger, received internal injuries which may cause death.

Baker was driving the stage coach down the mountain road when at a point four miles below Highland the brake broke. The coach dropped against the horses which, frightened, leaped over the grade, and precipitated all as stated.

Baker was attended by Dr. Burke of Fredalba and Davies was removed to Highland.

A little later in the day, by a singular coincidence another accident occurred near the same place. Verne Bush, a teamster for the Brookings Lumber Company, was driving a heavy load of lumber down the grade when the load somehow went over the edge. The load and rear wheels turned over four times and went to the foot. The forward wheels were wrenched loose from the load and the horses were not carried over. Rush was thrown to the road, but not severely hurt.

Ten tuna caught Sunday at Coronado.

Bungalows and villas at Venice.

COLTON.

COLTON, Aug. 6.—At a special meeting held last evening the City Trustees fixed the amount necessary to be raised by taxation for the coming year. The sum named was $16,100. This is $3000 more than last year, due to the growth of the city and the prospective improvements.

A big effort is being made to have the Southern Pacific crossing at Seventh street opened. It has been closed by the railroad company for a number of years, but the time has come when it is greatly needed for the travel between the north and the south sides of the city. Eighth and Ninth streets are very often blocked by cars as they are very near the depot. Besides this, these crossings are very dangerous, as buildings obstruct the view of the tracks. A citizen of the south side narrowly escaped being struck by a switching engine a few evenings ago. He is a member of the committee appointed by the South Colton Improvement Association to petition the City Trustees about the opening of the street.

Coronado is always comfortable. Venice villas are convenient.

RIALTO.

RIALTO, Aug. 6.—The residence of C. V. Phelps was entered Sunday evening while the entire family was at church and completely ransacked, but nothing of value was taken, with the exception of a small sum of money. Entrance was gained by cutting the screen wire from a door and unhooking it.

Capt. Dutton, State organizer of the Good Templars, was present at the quarterly election of officers last evening. A banquet was given following the installation, conducted by him.

Venice villas are convenient. "Hotel del Coronado" always pleases.

IDYLLWILD.

IDYLLWILD, Aug. 6.—Among Los Angeles people staying here are Mr. and Mrs. Fred O. Engstrom and three little sons, Edgar, Gerald and Frederick.

Others who came up on Saturday's stage were Mr. and Mrs. L. B. Stanton of Los Angeles, Mr. and Mrs. H. E. Moore of Los Angeles, J. H. Bothwell of Hemet, W. H. Ward of Oakland, F. J. Shaver of San Jacinto and William F. Copeland of Valle Vista.

William Desmond, and Mrs. Desmond, known on the stage as Lilian Lamson, a sister of Nance O'Neil, are occupying a cottage here.

A party of Los Angeles people occupying a camp here is composed of Cyrus Willard, Mrs. F. S. Willard, Mrs. Lewis Hamlin, Walter A. Koll, Harvey Koll and O. J. Koll. Among other Los Angeles people here are H. S. Guard, W. H. De Forest, Miss Vera De Forest, Miss Jean Rittenhouse, Miss Ethel Davenport, C. W. Farmer, E. A. Hill, C. C. Merrill, Mary C. Thomas, F. M. Litchfield, Mrs. S. J. Beck, Mrs. C. T. Wyman and Miss Wyman, G. S. Watkins, Mr. and Mrs. J. W. Burns, Mr. and Mrs. Cooper and Miss Cooper.

Tuna running thick at Coronado. Bungalows and villas at Venice.

SPIDER-BITTEN, MAY LOSE LEG.

SADLY AFFLICTED IS LIFE-SAVER AT TENT CITY.

Attacked by Black Insect He Is Stricken With Dangerous Illness. Wound Is Cauterized, but the Poison Continues to Spread—Frightfully Lacerated by Shark.

SAN DIEGO, Aug. 6.—[Exclusive Dispatch.] Through the bite of a black spider, Alfred Redfern, for years a life saver at Tent City, will probably suffer the loss of his right leg. He is dangerously ill at his home in Coronado. While lying on the beach last week Redfern felt a sting on his right leg, just above the knee. Glancing down he saw that he was being bitten by a black spider. He brushed the creature off, and thought no more of the matter until the following morning, when the leg become swollen and stiff. The poisoned flesh was removed and the wound cauterized, but the poison has continued to spread. Redfern has saved a number of lives at Tent City and is popular with patrons of the resort.

COMPROMISE SETTLEMENT.

A compromise settlement was made at the meeting of the City Council last evening relative to the streets in the Ninth Ward, which the San Diego and Arizona Railroad Company wished to have closed, thus preventing the public from getting to and from the water front. The company agrees to withdraw its request for the closing of some of the streets, and as to the more important ones agrees if they are closed either to reopen them at the request of the Council or build subways under them, at the expense of the company. In one instance a trestle will be built. The controversy has been pending for several months.

LACERATED BY SHARK.

The steamer Missouri, of the American-Hawaiian Line, is taking to San Francisco Laurence Funda, who has been in the hospital at Salina Cruz since April 20, suffering from serious injuries inflicted by a shark. Funda was a member of the crew of the Arizona, and was attacked while in bathing at Salina Cruz. The shark singled Funda out from a lot of other men, seizing him by the thigh. The second time it caught him by the foot, mangling and crushing it. Two fingers of his right hand were also mangled in the jaws of the shark, a third being so badly crushed that it will always be useless. The right foot was a mass of crushed bones and lacerated flesh.

BAY CITY DRIFT.

Conductor Frank Phillips, who died in Los Angeles this morning as a result of yesterday's accident at El Toro, was a resident of National City at this end of his run and his wife left here last night to be with him at the hospital. He had not been living here long, having moved from Los Angeles when given this freight run.

Oakley & Illingsworth have sent samples of mica which they have discovered on their property on the south side of the Salton Sea, in the eastern part of this county. The mine is undeveloped. The samples, which are pronounced of fine quality, having been picked up on the surface.

The fears which have been entertained for the safety of the Lower California Development Company's steamer Ramona D, have been quieted by the report of the Bernardo Reyes, which has arrived from the Lower California coast, the officers having sighted the steamer last Wednesday. She was due to sail from the lower coast for this city June 27.

In view of the decision of the Supreme Court in the Oakland bond case, in which the same questions were involved as in the San Diego bond issue, the City Council has directed that arrangements be made for the completion of the printing of the bonds, the work having been stopped when the question of legality of the proceedings was raised. The Council will take steps for readvertising for the balance of the bond issue.

County Recorder John H. Ferry had a narrow miss from death by an automobile while awaiting a car at the corner of Eighth and D streets Sunday evening. The automobile was being driven by Wesley Anderson, at a rapid rate of speed. In trying to stop the clutch refused to release and the machine plunged through the crowded street at terrific speed. The chauffeur ran his machine into an unoccupied rig and was soon after able to get control of it.

The City Council has elected H. B. Hakes Councilman from the Second Ward, succeeding J. E. Connell, resigned.

INCREASE OF INSANITY.

Statistics Showing Increase of Imbecility That Indicate Something Is Wrong.

At the recent national conference of charities and corrections in Minneapolis, Dr. J. H. Kellogg of Battle Creek, Mich., a delegate, made the statement that "Insanity has increased 300 per cent. in the last fifty years, and unless the inhabitants of the world are careful they will all be insane 300 years from now." He said, according to a Minneapolis paper, that "if the present ravages of chronic diseases continue until 1940 there will then be five times as many cases of Bright's disease, six times as many cancer patients, fifteen times as many cases of diabetes and other diseases in like proportion. Statistics of sanitariums show this startling increase, and about the only ray of light shown is in the decrease in tuberculosis. Strenuous measures against that disease are telling and should be applied to all other diseases."

"The increase of insanity is the most ominous of all signs of race deterioration," said Dr. Kellogg yesterday. From statistics furnished by W. C. Graves, secretary of the Illinois State board of charities, there are in that State 15,000 cases of insane persons, besides 40,000 or 50,000 feeble-minded, 10,000 epileptics and 10,000 idiots and imbeciles, or 7,000 defectives to each million of inhabitants.

"It is apparent that it is high time for the nation, State and municipality to give effective attention to the question of race deterioration. Six million American citizens are certain to die of heart disease, chiefly as a result of their addiction to the liquor and tobacco habits.

Treatment for Mashers.

Judge Neelen of the District Court, Milwaukee, says that the proper treatment for mashers is a blacksnake whip wielded by powerful hands. Two young men were brought before him recently charged with enticing young girls they had met in cheap theaters into saloons and buying them drinks. "Fellows of your type," said the judge, "should be stripped and whipped with a blacksnake. After you had been flogged, salt and pepper should be rubbed on your backs. This taking young girls into saloons is the first step in their downward career." The prisoners were each fined $20 and costs.

An attempt was made Monday night to wreck the Pittsburgh Flyer No. 63 on the Erie road. Between Hiram and Garrettsville, O., a trunk of a tree was dragged to the track and chained down. Section men discovered the obstruction and stopped the flyer at Barrettsville.

SOLD SINCE 1868
CALABAR GRAINS (COMPOUND)
MADE "APPLE SEED" FORM FOR 25¢ CONSTIPATION BILIOUSNESS, INDIGESTION

Calabar Grains are made from the prescription of a skillful and prominent physician and they have been made from the same prescription and in the same "Apple Seed" form for forty years.

Calabar Grains correct the minor ills of everybody by toning up the Stomach, Liver, Intestines and Nervous System, to perform naturally their functions of Digestion, Assimilation and Excretion.

Among the so-called minor ills are indigestion, billiousness, constipation, sick headache, acidity, flatulence and impure blood.

The mild but thorough action of Calabar Grains makes them particularly beneficial to Women, who suffer from constipation and irregularities. Made by

CALABAR GRAINS CO., MARIETTA, OHIO. For sale by

J. V. Akey
4400 Central Ave.

McBURNEY'S
Kidney, Bladder and Rheumatism Cure
ONE BOTTLE CURES
Prepaid $1.50. All druggists. Send 25c in 2 cent stamps to
W. F. McBURNEY,
2007 VERMONT AVE.
For a Sample Bottle

THE DOCTORS WHO CURE

DR. A. J. SHORES

$5 A Month $5

CATARRH—Deafness, nose and throat troubles, ear diseases, bronchial and lung troubles, asthma, stomach, liver and kidney diseases, bladder troubles, female complaints, chronic diseases of women and children, heart disease, nervous diseases, chorea (St. Vitus' dance), rickets, spinal trouble, skin diseases, sciatica and rheumatism, diseases of the bowels, piles, fistula and rectal troubles, goitre (or big neck), blood diseases, tapeworm, hay fever, hysteria, epilepsy, insomnia, etc., and all curable nervous, private and chronic diseases.

UNTIL FURTHER NOTICE Drs. Shores & Shores will treat all Catarrhal Chronic Diseases of every name and nature for the low fee of $5 a month—medicines free.

ONE MONTH'S TREATMENT NOW IS WORTH THREE MONTHS AT ANY OTHER SEASON. If you suffer from Catarrh or any Chronic Disease be cured NOW. Hundreds will be cured in one month. Don't delay. Call or write. Consultation and examination free.

A Special Department for Men

Drs. Shores have a Special Department exclusively for the treatment and cure of all Private Diseases of Men, whether caused by ignorance, excesses or contagion. Young men who have been led astray by bad companions—middle aged men who have gone to excesses—old men who find their sexual vigor gone—unfortunates who have contracted diseases—the victims of blood poison—and all others who need the counsel and aid of experienced and kindly physicians are cordially invited to consult this department and be advised. FREE OF CHARGE.

So sure is the cure under DRS. SHORES' MODERN METHODS in all Private Diseases that you may arrange to pay the fee for a cure in small weekly or monthly installments, as the cure progresses, or you may PAY WHEN CURED. No matter what your trouble is, or who has failed to cure you, consult these Master Specialists, free of charge, and learn how you can be cured.

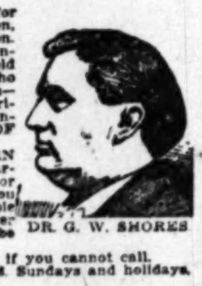

DR. G. W. SHORES

Home Treatment Cures. Write for Free Symptom List if you cannot call.
OFFICE HOURS: 9 a. m. to 5 p. m. Evenings, 7 to 8. Sundays and holidays, 10 a. m. to 12. Consultation free.
Drs. Shores & Shores, Expert Specialists, 445½ South Spring St., Los Angeles

"BATHASWEET"
BATH POWDER
A Perfumed Luxury for the Bath. Softens Hard Water. Better than Perfume. 25 baths, 25 cents.
RICE POWDER
Best Toilet powder. Antiseptically pure. Relieves sunburn and chafing. Best for baby.
25¢ A CAN AT ALL STORES OR MAILED BY US. 25¢ A CAN
BATCHELLER IMPORTING CO. NEW YORK

¶ Procrastination is an evil—putting off the hour to begin saving money is the most dangerous of delays.

¶ The Times proposes to make saving easy—a habit. See the absolutely free offer in next Sunday's issue.

IVERS & POND PIANOS SOLE AGENTS
J. B. BROWN MUSIC CO., 346 South Broadway.

MEN'S DISEASES

As medical science advances, the more apparent becomes the folly of employing harsh and dangerous measures in attempting to cure the ailments of men. Drastic dosing and useless cutting have done irreparable injury in thousands of cases. I cure all special diseases of men promptly and permanently, and by painless methods that cannot possibly produce undesirable results.

DR. TAYLOR,
The Leading Specialist.

MY TREATMENT FOR WEAKNESS

Functional derangement, such as premature loss of power, etc., is neither a "weakness" nor a disease. It is a symptom of prostatic disorder. To stimulate activity by the use of powerful tonics is an easy matter, but such results are merely temporary drug effects. Most doctors treat "weakness" in this manner because they do not know how to cure the real cause of the derangement. I am the only physician employing scientific and successful methods. I use no tonics at all. My treatment is a local one entirely, and corrects every abnormal condition of that vital center, the prostate gland. My cures are real cures, and are permanent.

Twenty years of successful practice as a specialist in Men's Diseases justifies every claim I make. I promise my patients a complete cure in every instance, and in cases where I cannot safely make this promise, I positively refuse to treat.

Stricture
My treatment is absolutely painless, and perfect results can be depended upon in every instance. I do not cut, ting or dilating whatever.

Contracted Disorders
Be sure your cure is thorough. Not one of my patients has ever had a relapse after being discharged as cured, and I cure in less time than the ordinary forms of treatment require.

Specific Blood Poison
No dangerous minerals to drive the virus to the interior, but harmless, blood-cleansing remedies that remove the last poisonous taint.

Varicocele
Absolutely painless treatment that cures completely in one week. Investigate my method. It is the only thoroughly scientific treatment for this disease being employed.

EXAMINATION FREE

I offer not only FREE Consultation and Advice, but of every case that comes to me I will make a Creful Examination and Diagnosis without charge. No ailing man should neglect this opportunity to get expert opinion about his trouble.

If you cannot call, write for Diagnosis Chart. My offices are open all day from 9 a.m. to 9 p.m. and Sundays from 9 to 12.

DR. TAYLOR & CO. 305½ SOUTH SPRING ST., COR. THIRD
Los Angeles, Cal.

MEN
I WANT TO TALK TO YOU

I want all men to know that no matter what disease they are afflicted with nor what has caused it, I have a cure for them, and one that is permanent. I have specialized on the following disorders, and have yet to see one of them I cannot master.

I treat successfully VARICOCELE, BLOOD POISON, CHRONIC DISEASES of the LIVER, STOMACH, KIDNEYS and BLADDER.

Men With Private Disorders Will Find My Treatment for Their Troubles the Surest, Safest and Quickest

I particularly want to talk to men who, from the follies of youth, are now paying the penalty in broken down health and strength. You will get the right kind of sympathy from me. I will not exaggerate your trouble. If you do not require treatment I will tell you so.

I have treated so many men for secret ailments that I understand them thoroughly. I do not ask you any foolish or embarrassing questions. You can come to me with confidence. A fifteen-minute talk will convince you that I know my business, and that you will receive at my hands what you so much desire—a cure of your every ailment, and, best of all, it will be permanent and lasting.

Delays Are Dangerous

Now, don't delay. Come and see me at once. You know that every day you leave your trouble unattended there is a chance of other complications arising which might cause you untold misery and make it more difficult to cure.

Remember it does not cost you one cent to consult with me, and should you not take up my treatment I know that I will be able to give you advice that may be worth many years of your life to you. If you cannot call, write.

Dr. Gordon's Medical Offices
OFFICE HOURS—9 A. M. TO 4 P. M. EVENINGS 6 TO 8.
SUNDAYS 9 A. M. TO 12 M.
452½ South Broadway, Los Angeles, Cal.
CORNER FIFTH.

Absolute Reliability

The Great Advantage Secured by My Patients from My

Personal Service Method of Treating Men's Ailments

I leave nothing to chance. Every case I accept receives the benefit of my own closest consideration. If I tell you I can cure you, I can do exactly what I say, for I make no statements off hand. If there is a cure for you I can effect it. I possess every medical appliance necessary to aid in effecting quick and permanent relief. I have had years of experience in the exclusive treatment of men's diseases. I know exactly what to do and how to do it. Consultation is free. And I make no charge for medicine. I make my fees very moderate—always within your means to pay. Don't wait until your trouble grows worse—come to me today.

DR. MORTON 316 S. Broadway Los Angeles
Hours 9-4, 7-8. Sundays 9-12

MEN! Our Modern Methods Cure When All Others Fail

Consultation Free . Pay Us for Cures

We cure Blood Poison, Skin Diseases, Sores, Ulcers, Stricture, Varicocele, Hydrocele, Nervous Decline, Weakness, Piles or Chronic Diseases of the Kidneys and Prostate.

Special Diseases—newly contracted and chronic cases cured in five days.

Dr. Greene & Company
254 S. Broadway Rooms 12-16
Write if you cannot call.

DOW CANCER CURE
OVER 500 CURES
that stay cured. "The editor saw the names and addresses of 168 people cured of cancer by the Dow Remedy." No operation. Consultation Free.
... S. Hill Street.

Men's Specialists
All Men's Private Diseases
$10 OUR FEE
DRS. BEECH BROTHERS
Germain Bldg. 224 South Spring, Los Angeles

Headache Sufferers

Do you want relief—in just a few moments and no bad after-effects.

If so, you have only to take, Dr. Miles' Anti-Pain Pills.

If subject to headache, have them with you always. No harm can come from their use, if taken as directed, as they contain no opium, chloral, morphine, cocaine, chloroform, heroin, alpha and beta eucaine, cannabis indica or chloral hydrate, or their derivatives.

Ask your druggist about them.

"It gives me great pleasure to be able to refer to the Dr. Miles Anti-Pain Pills as the best remedy we have ever had in our house for the prevention and cure of headache. My wife who has been a constant sufferer for years with the above complaint, joins me in recommending Dr. Miles' Anti-Pain Pills, hoping they may fall into the hands of all who suffer."
J. I. BUSH, Watervliet, N. Y.

Dr. Miles' Anti-Pain Pills are sold by your druggist, who will guarantee that the first package will benefit. If it fails, he will return your money. 25 doses, 25 cents. Never sold in bulk.
Miles Medical Co., Elkhart, Ind

THE DEADLY FINGER NAIL

Every time you scratch yourself you run a risk. No, don't smile that superior smile and say that you have never yet had any trouble from it. What we say is true. Ask any physician. To scratch your scalp, a pimple or a scab is particularly dangerous. Your finger nails carry germs of Eczema, Tetanus (Lockjaw,) Erysipelas and all manner of skin diseases. Let one little germ get into the scratched place and trouble is sure to follow. Because you have been lucky enough to escape so far is no guaranty that you will be so luck in the future. Don't take chances. For any itching use Littell's Liquid Sulphur stops itching instantly, and permanently relieves all forms of skin complaint, eczema, erysipelas, pimples, running sores, tetter, ring worm, chaps, roughness, redness or skin blotches.

Gentlemen: November, 1902, I contracted facial erysipelas and my physician prescribed ichthyol ointment and retirement from business. After one day's use of the ointment I concluded the erysipelas was preferable, on account of the villainous odor and color of the ointment. Having by me a bottle of Littell's Liquid Sulphur with which I had cured, with one application, an aggravated case of prickly heat the previous summer, I abandoned all other remedies and applied that with most satisfactory results, as the disease was confined to its original limits and in due time disappeared.
Respectfully, S. G. WARNER,
General Passenger Agent, Kansas City Southern Railway.

Sample bottle sent postpaid to any address for 10c. Rhuma-Sulphur Co., St. Louis.

LADIES
DR. CARTER'S MONTHLY REGULATOR
ALWAYS relieves the most obstinate Monthly Irregularities in a few hours.

It will not injure the most delicate woman and is POSITIVELY GUARANTEED in every case. Ladies are cordially invited to call and consult free of charge, a regular licensed physician of 25 years' experience in treatment of Monthly Irregularities, Sterility, Change of Life, Cancer and all diseases peculiar to women, by improved methods, without resorting to painful and dangerous operations. Consultation free and strictly confidential. Hours 9 a. m. to 5 p. m. Sundays 10 to 12 a. m.
DR. & MRS. CARTER
304 Mercantile Place, over 542 S. Spring Street
Home Phone F8756. Main 4870

SUPERIOR TO COPAIBA & INJECTIONS
SANTAL CAPSULES MIDY
RELIEVES IN 24 HOURS

CHICHESTER'S PILLS
THE DIAMOND BRAND.
Ladies! Ask your Druggist for Chichester's Diamond Brand Pills in Red and Gold metallic boxes, sealed with Blue Ribbon. Take no other. Buy of your Druggist. Ask for CHI-CHES-TER'S DIAMOND BRAND PILLS, for 25 years known as Best, Safest, Always Reliable
SOLD BY DRUGGISTS EVERYWHERE

BIG G
MEN AND WOMEN.
Use Big G for unnatural discharges, inflammations, irritations or ulcerations of mucous membranes. Painless, and not astringent or poisonous. Sold by Druggists, or sent in plain wrapper, by express, prepaid, for $1.00, or 3 bottles $2.75. Circular sent on request.
THE EVANS CHEMICAL CO. CINCINNATI, O. U. S. A.

MORPHINE
and other drug habits are positively cured by HABITINA. For hypodermic or internal use. Sample sent to any drug habitue FREE! by mail. Regular price $2 per bottle at your druggist or by mail in plain wrapper. DELTA CHEMICAL CO., St. Louis, Mo. For sale in Los Angeles by Sun Drug Co.

Blood and Skin Diseases a Specialty.
Rupture, Piles, Varicocele and Strictures cured without cutting.
Melvin E. Sykes, M. D.
Corner First and Main, over German - American Bank. Entrance, 105 E. First street.

DR. C. S. MERRILL
the reliable Specialist gives you a POSITIVE cure for Varicocele, Hydrocele, Stricture, Blood and Skin Disorders; Nervous Debility, Piles, Kidney, Bladder and all SPECIAL complaints of MEN and WOMEN. Consultation FREE. Rooms 3-4-5. 206½ South Broadway.

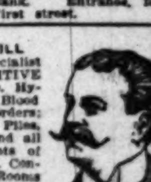

CAN YOU SLEEP?

If not, and you are growing nervous, despondent and run-down, you need Palmo Tablets. They induce natural slumber, build up the nervous system, and make you look and feel years younger. 50 cents. Book Free.
AT ALL SUN DRUG STORES.

THE WEATHER.

COMPARATIVE TEMPERATURES.*

	Max.	Min.	Mean.		Max.	Min.	Mean.
Boston	78	68	73	New York	78	66	72
Washington	78	68	73	Buffalo	72	62	67
Pittsburgh	70	66	68	Cincinnati	82	68	75
Chicago	84	68	76	St. Paul	80	64	72
St. Louis	86	74	80	Kansas City	88	76	82
Honolulu	82	70	76	Jacksonville	86	74	80
Los Angeles	81	63	72	Tacoma	68	50	59

*The maximum is for day before yesterday; the minimum for yesterday. The mean is the average temperature for the two days.

Yesterday's Forecast and Report.

U. S. WEATHER BUREAU, Los Angeles, Aug. 6.—[Reported by A. B. Wollaber, Local Forecaster.] At 5 o'clock a.m. the barometer registered 30.00; at 5 p.m., 30.00. Thermometer for the corresponding hours showed 64 deg. and 72 deg. Relative humidity, 5 a.m., 90 per cent.; 5 p.m., 69 per cent. Wind, 5 a.m., south, velocity 4 miles; 5 p.m., west, velocity 12 miles. Maximum temperature, 80 deg.; minimum, 63 deg. Barometer reduced to sea level.

Weather Conditions.—The pressure continues low over the northern portion of the country west of the Mississippi River, and in the interior of California and the valley of the Colorado. A high area envelopes the States east of the Mississippi River, while a second "high" is moving northward along the California coast. But little precipitation has occurred in the United States in the last twenty-four hours, that reported this morning being confined to scattering showers in the East and South. Under the influence of the high area off the California coast, the weather in Los Angeles and vicinity will continue fair with moderate temperature during the next thirty-six hours, but owing to the depressions in the interior, more or less cloudiness may be expected.

Forecasts.—Local forecast for Los Angeles and vicinity: Fair tonight and Wednesday, with some cloudiness; light westerly winds.

SAN FRANCISCO, Aug. 6.—Weather forecast:

San Francisco and vicinity: Cloudy Wednesday; possibly sprinkles in the morning; southwest wind.

Sacramento Valley: Cloudy Wednesday; light south wind; possibly showers in the mountains.

San Joaquin Valley: Fair Wednesday; possibly showers in the mountains; light west wind.

Los Angeles and vicinity: Fair Wednesday; light west wind.

Arizona: Generally fair and continued warm Wednesday and Thursday.

YUMA (Ariz.) Aug. 6.—[Exclusive Dispatch from the U. S. Geological Survey.] Gauge height Colorado River, 22.50 feet; yesterday, 22.85 feet.

BUSINESS.

FINANCIAL AND COMMERCIAL.

OFFICE OF THE TIMES,
Los Angeles, Aug. 7, 1907.

FINANCIAL.

BANK CLEARINGS. Bank clearings yesterday were $1,649,147.78. For the corresponding day of 1906, $1,850,333.12; for the same day of 1905, $1,502,219.14.

Monday	$2,042,746.24
Tuesday	1,649,147.78
Total	$3,691,894.02
Same time, 1906	3,474,272.19
Same time, 1905	3,332,576.45

Following are the live quotations on general and mining securities listed on the Los Angeles Stock Exchange, ground floor, I. W. Hellman building, Fourth and Main streets, for yesterday's session of the exchange.

OIL STOCKS.

	Bid.	Asked.
Associated Oil	$ 29.75	$ 30.25
Columbia	.80	.85
Continental	.14	....
Globe	.09	.12
Mexican Petroleum	1.32	1.37
Olinda Land Co.	.09½	.09¾
Rice Ranch Oil Co.	....	2.47
Union	134.00	....
Western Union	450.00	473.00

BANK STOCKS.

	Bid.	Asked.
Broadway Bank & Trust	155.00	....
Citizens' National	....	260.00
Commercial National	137.00	....
First National	420.00	430.00
German-American Savings	....	320.00
Globe Savings Bank ($150,000 paid up.)	107.00	113.00
Merchants' National	450.00	....
Merchants' Trust Co.	....	95.00
Nat'l Bank of Commerce	120.00	124.50
Security Savings Bank	260.00	....

*BONDS.

	Bid.	Asked.
Associated Oil Co.	....	85
Home Telephone Co.	85	91
L. A. Stove Co.	....	102
Pacific Light & P. Co.	95	102
Union Transportation Co.	....	92
U. S. L. D. T. & T. Co.	....	91

*Prices include accrued interest.

MISCELLANEOUS STOCKS.

	Bid.	Asked.
Cal. Portland Cement Co.	58.00	....
Edison Electric pfd.	82.00	....
Home Tel. Co., com.	15.00	26.00
L. A. Athletic Club	10.50	....
L. A. Investment Co.	2.00	2.10
Occidental Life Ins. Co.	146.00	....

OFFICIAL SALES: 20,000 Olinda Land Company at 9@9½.

MINING STOCKS.

	Bid.	Asked.
California—Greenwater District—		
Clark Copper Co.	.12⅝	.13
Consolidated Mines Co.	.01⅝	.01⅞
Golden H. M. & M. Co.	....	.50
Goldfield District—		
Goldfield Con. Mines	8.50	....
Goldfield-Wild Horse	.03	.05
Johnnie District, Nye county—		
Johnnie Con. G. M. Co.	.13⅝	.14½
Mohawk-Johnnie	....	.12
Searchlight District—		
Cyrus Noble	.04	....
Nevada Searchlight	.02⅛	.03
Searchlight M. & M. Co.	....	.99
Searchlight Parallel	.02	....
Searchlight Western	.06¼	.07

OFFICIAL SALES: 22,000 Consolidated Mines at 1⅛@1⅝; 30,000 do. at 1⅝@1⅞, B. 90; 1000 Searchlight Western at 6¼, B. 30; 5000 Nevada Searchlight at 2⅛, B. 60; 3000 Clark Copper at 12⅝@13.

LOCAL PRODUCE MARKET.

No new feature developed yesterday and the volume of business was normal. Demand for staples was steady and shipments to outside points active.

Butter quotations were unchanged. Receipts were 17,776 pounds, which is about the average.

Cheese continues to arrive in heavy shipments, but prices are unaltered.

Offerings of fruit found ready sale at good figures until, late in the day, heavy receipts depressed the market. Apples were particularly plentiful. There was little demand for citrus fruits.

Receipts of potatoes are running rather light and with trade active, the market rules firm. Choice offerings of local Burbanks are all sold daily. High bids were made on 'change yesterday for Burbanks, but no stocks were offered. Onions were in active demand and higher. Fancy Australian Brown onions sold on 'change at 2.65 a hundred.

The market for vegetables was weak as most kinds were far in excess of the demand.

Fryers and roasters declined 1 cent in the poultry market.

Fish arrived in enormous quantities.

The receipts of produce as reported for yesterday's exchange were as follows: Eggs, 193 cases; butter, 17,776 lbs.; cheese, 13,228 lbs.; potatoes, 385 sacks; onions, 135 sacks; beans, none; sweet potatoes, none.

Prices Current.

EGGS—Candled, fresh California ranch, 27; selected, fancy, 28; local ranch, case count, 26; northern, candled, 24; eastern, fresh candled, 25.

BUTTER—Creamery, extras, 65; creamery, firsts, 60; dairy butter, 24; cooking butter, 24.

CHEESE—Cal. Anchor, 18; Cal. Y. A., 19; storage cheese, 16; fresh, 16½@17; eastern daisies, 18; Longhorns, 19¾; N. Y. twins, 17½; singles, 17@19; hand, 20; Dom. Swiss, 22; Imp., 30; Limburger, 18; cheddars, 17½; Tulare large cheese, 16½; Tulare Y. A., 19; Tulare hand cheese, 20.

BEANS—Pinks, No. 1, 3.25; Lady Washington, No. 1, 3.20; small white, No. 1, 3.20@3.25; black eyes, 5¼; Limas, No. 1, 4.75@5.00; Garvanzas, 5@6; American lentils, 11½@12 lb.

DRIED FRUITS—Apples, evaporated, new, per lb., extra choice, 50s, 9¼; fancy, 50s, 8¾; fancy, 25s, 10; fancy, 50-lb. cartons, 11. Apricots, fancy, 25s, 20; extra choice, 18. Blackberries, 50 1-lb. cartons, 16. Citron, fancy, 10-lb. boxes, 25. Currants, imported, fancy, bulk, uncleaned, 11; fancy, 50 1-lb. packages, 11½; fancy, 80 ¾-lb. packages, 10. Dates, imported, Fards, fancy, 60s, 7; Fards, fancy, 12s, 9; Golden, fancy, 60s, 5¼; Golden, fancy, 30 1-lb. packages, 5. Figs, new, per box, new, 20 ½s, 1.60; White, "Medal" cartons, 10 1s, 90; White, "Premier," 20 1s, 1.00; White, "Medal" bricks, 10 1s, 85; White, "Medal" bricks, 80 6-oz., 4.75; White, loose, 50 lb. boxes, fancy, —; White, imported, 40s, 16; White, imported, 12s, 16; Black, loose, 25s, 8; Black, loose, sacks, 5. Nectarines, per lb., fancy, 25s, 14. Peaches—Fancy, Muirs, 25s, 17½; choice, 50s, 11½; choice, sacks, 11; fancy, peeled, 25s, 20. Pears—Fancy, ½s, 25s, 18. Peels—Lemon or orange, 10s, 20. Plums, fancy pitted, 25s, 12. Prunes, fancy San Jose, per lb., 30-40, 25s, 9; 40-50, 25s, 8; 50-60, 25s, 7½; 60-70, 25s, 7; 70-80, 25s, 6¾; 80-90, 25s, 6; 90-100, 25s, 5. (When packed in 50-lb. boxes, ¼c less; in 5-lb. boxes, 2c extra; in 10-lb. boxes, 1½c extra.) Prunes, Silver, fancy, 25s, 11.

RAISINS—Per box, layers, 3-crown, 20-lb. boxes, 2.00; clusters, 4-crown, 50-lb. boxes, 6.00; clusters, 4-crown, 20-lb. boxes, 2.25; clusters, 5-crown, 20-lb. boxes, 2.75; clusters, 5-crown, 5-lb. boxes, 90; clusters, 6-crown, 20-lb. boxes, 2.50; clusters, 6-crown, 5-lb. boxes, 1.00; clusters, 6-crown, 12 2¼-lb. cartons, 6.50; clusters, 6-crown, 24 1-lb. cartons, 6.50. Loose Muscatels, per lb., 3-crown, 50-lb. boxes, 8¼; 3-crown, 50-lb. boxes, 9; 4-crown, 50-lb. boxes, 9½; Seedless Sultanas, 50-lb. boxes, 9; Thompson's Bleached, fancy, 50s, 13; Thompson's Bleached, fancy, 25s, 13¼; Thompson's Bleached, fancy, 50 1-lb., 14. Seeded, fancy "Eagle," 36 1-lb., 11; fancy "Catalina," 50 1-lb., 11; fancy "Angelus," 45 ¾-lb., 9.

NUTS—New, almonds, fancy IXL, 19; almonds, fancy paper-shell, 19; almonds, choice softshell, 18; assorted nuts, 25-lb. boxes, 16; Brazils, large, new crop, 10½; chestnuts, Italian, 8; filberts, large, new crop, 15; pecans, Jumbo, 15; peanuts, eastern "Sun," raw, 9½; peanuts, eastern "Sun," roasted, 11½; peanuts, Cal. "Sunshine," raw, 9; peanuts, Cal. "Sunshine," roasted, 11; peanuts, Japs, fancy, raw, 7; peanuts, Japs, fancy, roasted, 9; pinenuts, 15; walnuts, No. 1, softshell, 15; walnuts, No. 2, softshell, 12½; walnuts, black, 3.

HONEY—Comb, 24 is to a box: White, per lb., 12.00; white, 24 ½-gal. to case, 8.00; glass, comb, 15; light amber, 12. Extracted: Two 5-gal. cans to case, 60 lbs. to can: Water white, per lb., 8; white, per lb., 7½; light amber, per lb., 6¾; white, 12 1-gal. to case, per case, white, 24 ½-gal. to case, 9.00; glass, 24 is to case, comb in. 5.00.

CITRUS FRUITS—Valencia oranges, 3.00@3.50; navel oranges, 2.25; fancy navels, 2.25; choice navels, 1.25; choice standard Valencias, 1.50@2.00; culls, 75@1.00; lemons, fancy packed, 3.00; choice lemons, 1.50@2.00; grapefruit, seedless, 2.50@3.00; seedling grapefruit, 1.50@1.75; bananas, 4½.

FRESH FRUITS—New White Astrakhan apples, 2.25 packed box; Gravenstein apples, 2.00 per box; new White Snows, 1.25; Alexander apples, 1.75 per box; black figs, 1.00 per box; cantaloupes, 50 per pony crate; standard crates, 50@1.00; local cantaloupes, lettuce crates, 2.25; pineapples, 1.75 per doz.; peaches, per lug box, local, 50@75; watermelons, 1 per lb.; Tragedy plums, 1.25 per box; Pruni Simoni plums, 1.25; Burbank plums, 75@1.00 per box; Thompson seedless grapes, 1.00@1.15 per crate; Casaba melons, 2.00 per doz.; Satsuma plums, 1.25@1.50 per box; Muscat grapes, 1.40 per box; Malagas, 2.50; Rose of Peru grapes, 1.25 per crate; Sultanas, 1.75; Black Hamburg grapes, 1.65; Bartlett pears, 1.50 per box; nectarines, 1.00@1.25 per box; Wickson plums, 1.15; Damson plums, 90@1.00.

BERRIES—Strawberries, Moneta, 4; Gardena, 4; Irwindale, 4; Tropicos, 4; Montebellos, 4; raspberries, 5@9.

ONIONS—Bermuda onions, 2¾@3 per lb.; Silverskin onions, 3@3¼ per lb.; Yellow Danver onions, 2.80 per cwt.; new red onions, 3 per lb.; Australian Brown onions, 2.90.

POTATOES—New Early Rose, 1.50@1.75; new Burbank potatoes, 1.50 per sack; sweet potatoes, 5 per lb.; Salinas potatoes, 2.00@2.25.

GREEN VEGETABLES—Beets, 40; carrots, 30; parsley, 25 per doz.; turnips, 40; peas, 4; red radishes, 10@20 per doz.; cabbage, 80; fancy green onions, 15@25 doz.; lettuce, 20 doz., 1.25@1.50 per crate; garlic, 6; parsnips, 35@40 per doz.; tomatoes, 50@60 box; pie pumpkins, 1½ per lb.; hothouse celery, 75@1.00 doz.; cucumbers, 20@50 per box; mushrooms, home grown, cultivated, 1.00 per lb.; watercress, 25 per doz. bunches; asparagus, 3.50 per case; spinach, 10@15 per doz.; string beans, 4 per lb.; white wax beans, 7½@8 per lb.; summer squash, 15@25 per box; green corn, 35@50 per box; green chile peppers, 20 per lb.; okra, 20 per lb.; eggplant, 15@20 per lb.; bell peppers, 12@20 per lb.; Lima beans, 6 per lb.

POULTRY—Dealers pay live weight for stock: Old roosters, 7; young roosters, 3 lbs. and up, 14; stags, 8; squabs, 1.50@1.75 doz.; hens, 13 per lb.; ducks, 11; geese, 10; turkeys, heavy, 17; turkeys, light, not wanted; squab pigeons, 1.50@1.75 per doz.; fryers, 2½ lbs. to 2¾ lbs., 16; broilers, 1¾ to 2 lbs., at 17.

BEEF—Steers, No. 1, per lb., 7; second, 6¼; third, 5¾@6; prime, 7¾; heifers, 8¼; veal, 10; hind quarters, 8¾; fore quarters, 5; loins of beef, No. 1, 13¼; ribs of beef, No. 1, 11¼; chucks, 4; plates, 3; round and rumps, 7; beef tenderloins, 22; chucks, 4¼; square beef clods, 8; shoulder clods, 8; beef shanks, 5; flank rumps, 7; flank steaks, 8; beef rolls, 10; boned beef trimming, 5; beef tongues, 12; S. P. beef tongues, 14; ox tails, 5; lambs' tongues, per doz., 30; beef hearts, each, 10; beef livers, each, 20; kidney suet, per lb., 6¼; kidneys, each, 2; sweetbreads, 25; brains, 20.

MUTTON—Dressed muttons, ewes, per lb., 10½; dressed mutton, wether, 11; dressed mutton, yearlings, 11½; milk lambs, 13; sheep, 5.00@6.00.

PORK—Dressed hogs, per lb., head on, 11¼; dressed hogs, head off, 12½; trimmed hogs, 13½; pork loins, 14; fresh picnics, 10; pork shoulders, 10½; pork butts, 13; fresh hams, 13½; bellies, fresh, 14; leaf lard, 11; pork trimmings, 10; frozen pork spare ribs, 5; fresh pork spare ribs, 8; pork tenderloins, 20; back fat, 9; cleaned pigs' feet, each, 3½; tongues (sweet, pickled or fresh), 25; cleaned hogs' head, per lb., 5½; plain cooked tripe, per lb., 4½; hog plucks, each, 5; pork kidneys, per doz., 35; pig tails, per lb., 4; neck bones, per lb., 4½.

BACON—Winchester 10-lb. bacon, 20; Winchester bacon, 21; 12 Ave., 18; Empire, 21½; 49'er, 16@17; Premium, 24; Atlas bacon, 15½; Gold Band, 20½; Diamond C bacon, 24; Helmet bacon, 16½; Orange Blossom bacon, 14½; Sunlight bacon, 6-8 avg., 20½; Rex breakfast bacon, 17½; Rex Breakfast bacon, 8-10 avg., 19½; Rex bacon, 6-8 avg., 21; Regal bacon, 19; Helmet bacon, 8-10 avg., 18¼; Helmet, 6-8 avg., 19½; White Label bacon, 8 to 10 lbs., 19½; Armour's Star Wide bacon, 4 to 6 lbs., 23½; Armour's Wide bacon, 6-8 avg., 21; wide bacon, 8-10 avg., 19½; Armour's White Label bacon, 8-10 avg., 20; White Label bacon, 10 to 12 lbs. avg., 19½; Star bacon, 23½; Empire Breakfast bacon, 20; Atlas bacon, 19; Special bacon, 16½; Western bacon, 10 avg., 19.

DRY SALTED MEATS—Dry salt narrow bellies, 12½; dry salt clear bellies, 16-20 avg., 12½; dry salt clear backs, 12; short clear backs, 12; D. S. bellies, 16-18 avg., 13½.

PICKLED GOODS—Honey-comb tripe, half-bbls., 2.60; honey-comb tripe, keg, 1.85; honey-comb tripe, kits, 95; spiced pigs' feet, half-bbls., 4.80; spiced pigs' feet, keg, 2.60; spiced pigs' feet, kits, 1.25; pickled lambs' tongues, kits, 2.00.

HAMS—Per lb., Rex, 16½; Rex skinned hams, 17¼; Diamond C, 17½; Diamond C skinned hams, 18¼; boiled boneless Rex hams, 26; mild-cured hams, 15¾; plain hams, 15½; Winchester, small, 10 to 12 avg., 16¾; Winchester hams, avg., 16¾; Premium, 10-12 avg., 17¾; Premium hams, 12 to 16 avg., 17¾; Winchester picnics, 12; Winchester skinned hams, 17½; Gold Band, 18¼; California hams, 11½; Premium skinned hams, 18½; 14 Ave. hams, 14½@15; 12 Ave. hams, 15@15½; Orange Blossom, 13½; fresh hams, 12½; fresh picnic hams, 9; Ashland hams, 15½; minced ham, 12; Cylinder boiled hams, 22½; Premium boiled hams, 24; Oxford boiled hams, 17¼; Star hams, 10-12 avg., 18; Armour's Star hams, 14-16 avg., 17¾; Star hams, 12-14 avg., 18; Helmet hams, 17½; Star skinned hams, 18¼; Armour's boiled hams, 23½; boiled boneless and tied hams, 21; Armour's picnic hams, 10½; Regal hams, 16¼; Atlas hams, 16¾; Atlas hams, 16¼; Armour's Shield hams, 10-14 avg., 16¾; Armour's Shield hams, 12 to 14 lbs. avg., 16¾; Armour's Shield hams, 14-16 avg., 16½; Armour's Shield skinned hams, 17½; Armour's Shield picnics, 11¼; Shield hams, 16-18 avg., 17¾; Ashland hams, 8 avg., 15; Jefferson hams, 25; Western hams, 16.

BARRELED MEATS—Rumps (bone in,) bbls., 10.00; half-bbls., 5.50; rumps (bone out,) bbls., 12.50; half-bbls., 6.75; plate beef, bbls., 9.00; half-bbls., 5.00; rolled plate (boneless,) bbls., 12.00; half-bbls., 6.50; Sunderland pork, bbls., 14.25; half-bbls., 7.25; family pork, bbls., 22.00; half-bbls., 11.50; fancy pig pork (narrow,) bbls., 23.00; half-bbls., 12.00; fancy pig pork (wide,) bbls., 24.00; half-bbls., 12.50; S. P. spare ribs, 10.00 bbl.; half-bbls., 5.25.

PURE LARD—Tierces, per lb., 12½; cases, 7 10-lb. cans, 9½; casts, 12 5-lb. cans, 9¾; cases, 20 3-lb. cans, 9¾; leaf lard, 11; Rex pure lard, 11½; Premium lard, 13½; Silver Leaf lard, 12; Jewel Compound, 9; Compound lard, western, 9¼@9½; back fat, 9½; Yellow Cotosuet, 10; White Cotosuet, 10¾; Mission lard, 9¾; Shield lard, 11¾; Star lard, 13¾; Armour's Compound lard, western, 8½; Compound lard, eastern, 9¾@10; Diamond C kettle lard, 12¾; White Ribbon, 8¾@9¾; basis Suetene, 9@10; vegetable lard, 10¾; K. C. lard, 12¾; Armour's Shield lard, 11¾; Armour's Simon Pure lard, 13; Armour's Vegetole, 10¼.

SAUSAGE—Bologna, per lb., 7; bologna, paraffined, per lb., 7½; blood sausage, 9; liver sausage, 7½; Diamond "C" sausage, links and bulk, 15; head cheese, 8½; fresh pork sausage, links, 10; fresh pork sausage, bulk, 10; Spanish pork sausage, 10; Wiener sausage, 8; Frankfurt sausage, 8; New England ham sausage, 12; minced sausage, in sacks, 12; Douglas style sausage, in sacks, 12.

SALT—Western, handled through L. A. jobbers: Table salt, cartons, 48-s, per case, 1.80; Princess salt, cartons, 20-5s, per case, 1.40; 150-lb. bales, Crown brand, all-sized pockets, per bale, 1.70; Worthington Dairy, 50s, per ton, 13.50; 100s, per ton, 12.50; 224s, per ton, 11.50; Crown or gran. Dairy, 50s, 13.00; 100s, 12.00; Rock and half-ground, 50s, 12.00; 100s, 11.00; granulated and ¾-ground, 100s, 11.00; granulated and ¾-ground, large, per ton, 10.50; Ice-cream and evaporated, sheep, 50s, per ton, 12.00; 100s, per ton, 11.00; Hide and Ice-cream, No. 2, per ton, 9.50; Lump, Stock, imported, per ton, 21.35; imported, Higgins, 50s, per ton, 33.00; imported, Winnington, 50s, per ton, 24.00. Special prices in car lots.

SUGAR—Prices are based on sacks. Bbls., add 10c; ½-bbls., 25c, and boxes, 50c per 100 lbs. All prices are net cash, less 25c cwt., 15 days. Beet gran., 5.85; western cane and fruit gran., 5.95; C. & H. cane and berry gran., 5.95; Cube A, crushed or fine crushed, 6.30; Candy gran., 5.95; powdered, 6.05; C. & H. confectioners' A, 5.75; western Con. A, 5.10; Golden C, 4.75; D, 4.65; Bowles 6x powdered, 50-lb. boxes, 6.80; Bowles 6x powdered, ½-bbls., 6.65; Bowles 6x powdered, bbls., 6.30; Magnolia A, 5.30; Extra B, 5.05; extra C, 5.05; Dominos, 9.50. Bar sugar: Cal. Club, Longs or Shasta, 25-lb. tins, 8.50; 50-lb. boxes, 8.25.

FAMILY FLOUR—Local patents, A1 flour, per bbl., 5.60; Globe flour, 5.60; Select California white wheat: Banquet flour, per bbl., 4.60; Towel flour, 4.60; Silver Star flour, 5.20; XXX flour, 4.60; Capitol flour, 5.60; A1 hard flour, 4.75; Aurora, 5.30; Mikado, 4.80; Trophy, 4.60; New flour, 4.60; Mayflower, 4.60; Eclipse, 5.20.

CALIFORNIA AND EASTERN FLOURS—Crown flour, 4.35; Cream Loaf, first patent, Kansas, 4.65; Electric Light, first patent, Dakota, 5.40; Powerful, second patent, 5.25; Rock River rye, 5.00.

Per 100—	50 lbs.	10 lbs.	25 lbs.	lbs.
A1 flour	....	$2.80	....	....
Pastry flour	....	2.70	....	....
Graham flour	....	2.60	$2.50	$2.50
Whole wheat flour	....	2.70	2.65	2.60
Cornmeal, W. & Y.	....	2.60	2.55	2.50
Cracked wheat	....	3.40	3.35	3.30
Farina	....	3.40	3.35	3.30
Wheat flakes, per sack of 50 lbs.				1.40
Wheat flakes, per bbl. of 25 lbs. net				4.00

GRAIN AND FEED—Millers' prices to dealers: Wheat, per 100 lbs., 1.75; wheat, No. 1, 1.70; wheat, cracked, 1.95; corn, 1.60; cracked corn, 1.65; corn, small yellow, 1.75; feed meal, 1.70; bran, heavy, 1.30; rolled barley, 1.00 ton; oilcake meal, 2.00; cotton-seed meal, 40.00 per ton; shorts, 1.45; oats, white, 1.75; oats, whole Oregon, 1.90; oats, red California, 1.40; Texas-grown red seed oats, 1.90; eastern Kaffir corn, 1.65; seed rye, 1.55; small yellow corn, 1.45; Egyptian corn, 1.50.

FLOUR—	In Boxes.	5-lb. S'ks.	10-lb. S'ks.	25-lb. S'ks.	50-lb. S'ks.
Perf. Pat. Pastry	....	$3.10	....	....	....
Buckwheat flour	$3.70	3.50	$3.45	$3.40	
Graham flour	....	3.00	2.95	2.90	
Rye flour or meal	....	3.60	3.55	3.50	
Cornmeal, W. & Y.	....	3.00	2.95	2.90	
Oatmeal, ground	4.05	3.85	3.80	3.75	
Oatmeal, Steel Cut	4.70	4.50	4.45	4.40	
Hominy, large or small	4.20	4.00	3.95	3.90	
Cracked wheat	3.80	3.60	3.55	3.50	
Entire wheat flour	....	3.10	3.05	3.00	
Pearl barley	5.00	4.80	4.75	4.70	
Split peas, green	5.85	5.65	5.60	5.55	
Split peas, yellow	5.70	5.50	5.45	5.40	
Gluten flour	4.15	3.95	3.90	3.85	
Farina	3.80	3.60	3.55	3.50	
Nutrina Germ	$3.50	4.00	3.80	3.75	3.70
Rolled wheat, in bbls., net weight 125 lbs. per sack					4.25
Buckwheat flour (bulk, seamless sacks,) 100 lbs.					3.00
Buckwheat flour (pure, seamless sacks,) 100 lbs.					3.75

	10.	25.	50.	100.
Excelsior Chick Food	$3.35	$3.30	$3.25	$3.00
" Fattening Food	3.35	3.30	3.25	3.00
" Egg Food	55	....	....	1.85
" Moulting Food	....	....	....	1.85
" Chick Food, twenty 5-lb. pkgs., per case				3.75

POPCORN—Rice, shelled, fancy, western, per lb., 5.

LINSEED OIL—Boiled, in barrels, 60@67; in cases, 6c higher on each kind.

TURPENTINE—In cases, 83c.

HAY—No. 1 barley hay, 14.00@15.00; No. 2, 12.00@13.00; No. 1 wheat hay, 15.00; No. 2, 13.00; No. 1 plain oat hay, 15.00@16.00; No. 2, 13.00@14.00; northern alfalfa, 14.00@15.00; local, 15.00@16.00.

CHILES—Evaporated storage, 7; bulk, 12½@15; ground, 7; Mexican Black, 10; sun dried, 7.

Local Petroleum Prices.

Quotations on petroleum products, f. o. b. tank cars, Los Angeles.

Gasoline and Distillate—Red Crown gasoline, bulk, 13c per gallon; do., cases, 25c per gallon; No. 1 engine distillate, bulk, 9½c per gallon; No. 2 engine distillate, bulk, 8½c per gallon.

Fuel Oil—95@1.00 per barrel.

Illuminating Oils—Water white, bulk, 9½c per gallon; tank wagons, 9c; in barrels, 9½c; Pearl, in cases, 17c per gallon; Astral, cases, 17c; Eocene, cases, 20½c per gallon; Elaine, cases, 26½c; Star, 17c per gallon; V. & P. Naphtha, barrels, 10c; cases, 17c.

Lumber Market.

PRICES CURRENT. Pine in the rough, ranging from 25.00@31.00, according to size. Rough uppers, 40.00@60.00; worked uppers (flooring,) 28.00@55.00; stoping, 35.00@60.00; rustic, 30.00@32.50; ceiling, 32.50@45.00; lath, carload lots, 4.25; less than carload lots, 4.25.

Redwood in the rough, 30.00@35.00; surfaced and clear, 40.00@60.00; rustic, 32.50@47.50; siding, 30.00@30.00; T. and G. and E. L. stock, 25.00@45.00; shingles, 2.40@2.90; shakes, 20.00.

Mill prices: Sizing, 1 edge, 1.50; sizing, 1 edge and surfacing, 1 edge, 2.00; surfacing, 1 to 4 sides, 1.50@4.00; resawing, 1 cut, 5.00; ripping, 1, 1.25@2.00.

In estimating on large lots, these prices are somewhat reduced.

DAILY CITRUS REPORT OF EASTERN MARKETS.

[BY DIRECT WIRE TO THE TIMES.]

NEW YORK, Aug. 6.—[Exclusive Dispatch.] The market is steady and the weather is hot. Six cars of Valencias sold today.

VALENCIAS.

	Average.
Iris, xf, D. M. Fruit Exchange	$5.30
Violet, xc, D. M. Fruit Exchange	4.75
Blue C, fy, Cov. Fruit Exchange	4.80
Red C, xc, Cov. Fruit Exchange	4.30
Independent, xf, Highland District	4.30
Independent, ch, Highland District	3.85
Old Mission, fy, Chapman's, Fullerton	6.30
Old Mission, ch, Chapman's, Fullerton	5.35
Golden Eagle, sd, Chapman's, Fullerton	4.45
Valla Vista, fy, Hemet District	4.25
Valla Vista, ch, Hemet District	3.45
Valla Vista, fy, Hemet District	4.65
Valla Vista, ch, Hemet District	3.55
Orchard, or, National Orange Co.	4.75
Standard, sd, National Orange Co.	4.00

Local Citrus Movements.

Shipments of citrus fruits from Southern California on August 6 consisted of 23 cars of oranges and 3 cars of lemons. This makes a total to date for the season of 26,305 cars, of which 3046 cars were lemons. For the same period last season 24,627 cars were shipped, of which 3244 cars were lemons.

NEW YORK MARKET.

SHARES AND MONEY.

[BY THE ASSOCIATED PRESS—P.M.]

NEW YORK, Aug. 6.—The dealings in stocks by noon today had passed the figure of the aggregate sales for the whole of yesterday. A weak and unsettled market and an active selling movement furnished the explanation of the increase in animation of dealings. There were various features in the day's news which were given responsibility for the discouraged speculative sentiment. More direct interest was shown in the immediate vicinity of the Stock Exchange in the identity of large sellers of stocks, as promising to give a clue to the motives as to the standing and influence of the sellers. No definite success was achieved in the endeavor to solve the mystery which the active parties in the operations that attracted curiosity would, of course, use every device to maintain. That there was no important buying was a self-evident fact, but no more so than has been manifest for some time. The aggressive or urgent selling which developed late in yesterday's market and continued over today was a new feature of the market and gave occasion to anxiety upon the part of bidders of stocks on margins. Newly-returned tourists from abroad, where important financial missions were supposed to be an object, were subjected to gossip and conjecture regarding the selling. A number of last week's late arrivals of this element are men in the front ranks of capitalists and are supposed to be also active in stock-market operations. Conferences were alleged to have occurred with bankers and other interests, at which the foreign situation was canvassed and which had been followed by the selling movement in the stock market. The Standard Oil fine is regarded as a forerunner of other suits against various corporations, which will be prompted by the example of that case. Possible prosecution against the railroad officials concerned in that case was discussed. The series of measures directed against railroads in a group of Southern States, fed the apprehension felt by market operators upon the subject. A further decline in the price of copper in London, and at the New York Metal Exchange was a factor in the weakness. So was the engagement of $500,000 in gold for shipment to Holland. The Continent of Europe was an active bidder for gold in the London market also, and took $2,500,000 of the sum available against the $500,000 secured at the Bank of England. Private discounts rose in London. The weekly bulletin of the Weather Bureau was not regarded as entirely satisfactory as to the crop conditions in part of the wheat belt and for the cotton belt. Rates for time money continued to advance and little was offered except for foreign and out-of-town bankers. The shorts took profit before the day was over and worked a substantial rally, but it was all lost again, and the market closed weak. Bonds were easy. Total sales, par value, $1,190,000. United States 2s declined ¼ per cent. on call.

Bond List.

U. S. R. 2s reg	105¼	Jap. 4½s, certif.	89¾
U. S. R. 2s coup.	105¼	Jap. 4½s 2nd Ser.	86½
U. S. 3s reg	102½	L. & N. Un. 4s	97½
U. S. 3s coup.	102½	Man. C. G. 4s	**97½
U. S. n. 4s reg	127	Mex. Central 4s	87
U. S. n. 4s coup.	127	Mex. C. 1st Inc.	*20
Am. Tobacco 4s	68	M. & St. L. 4s	**86½
Am. Tobacco 6s	102½	M. K. & T. 4s	95⅝
Atchison Gen. 4s	98⅜	M. K. & T. 2nds	*84
Atchison Adj. 4s	88¾	Mex. N. Ry. 4s	**82
Atlantic C. L. 4s	*94	N. Y. C. G. 3½s	**83¾
B. & O. 4s	*97½	N. J. C. G. 5s	**121½
B. & O. 3½s	*95½	N. P. 4s	100⅞
B. R. T. cv. 4s	78⅝	N. P. 3s	70½
Cen. of Ga. 5s	*103	N. & W. Con. 4s	*95
C. Ga., 1st Inc.	**81	Oregon S. L. 4s	88
C. Ga., 2nd Inc.	**68	Pa. Conv. 3½s	93⅛
C. Ga., 3d Inc.	54	Reading Gen. 4s	95
C. & O. 4½s	101½	St. L. & I. M. 5s	109⅝
C. & A. 3½s	67	St. L. & S. F. 4s	77½
C. B. & Q. n. 4s	93	St. L., S. W. 4s	*72
C. R. I. & P. 4s	63½	Seaboard A. L. 4s	90
C. R. I. & P. 5s	89	So. Pacific 4s	87½
C. C. C. St. L.	**96½	S. P. 1st 4s cer.	91
Colo. Ind. 5s, A.	57	So. Railway 5s	106½
Colo. Midland 4s	*65	T. & P. 1sts	**112½
Colo. & So. 4s	*90⅝	T. St. L., W. 4s	*76½
Cuba 5s	*103	Union Pacific 4s	*99⅛
D. & R. G. 4s	93⅝	U. S. Steel 2nd 5s	96⅞
Distillers' Sec. 5s	*80	Wabash 1sts	109¼
Erie prior lien 4s	83½	Western Md. 4s	73⅝
Erie Gen. 4s	69	W. & L. E. 4s	80
Hock. Val. 4½s	*102	Wis. Cen. 4s	**83
Japan 6s	99⅝	Japan 4s	78½
Jap. 6s, 2nd Ser.	99⅝		

*Bid. **Offered.

New York Money Market.

NEW YORK, Aug. 6.—Prime mercantile paper, 6@6½; sterling exchange firm with actual business in bankers' bills at 4.86 13-20 for demand and at 4.83 1-4 for sixty-day bills. Commercial bills, 4.83. Bar silver, 69 5-8. Mexican dollars, 54 1-8. Government and railroad bonds easy. Money on call 2¼@3 per cent.; ruling rate, 3 3-4; closing bid, 2½; offered at 3 per cent. Time loans strong and dull. Sixty days, 5½; ninety days, 5½@6 per cent.; six months, 6 1-4 per cent.

Treasury Statement.

WASHINGTON, Aug. 6.—Today's statement of the treasury balances shows: Available cash balance, $241,141,836; gold coin and bullion, $92,479,711; gold certificates, $70,773,702.

New York Metal Market.

NEW YORK, Aug. 6.—The London tin market was lower, with spot closing at £178 10s., or £1 below the closing quotations of last week, while futures were 15s. lower at £178. Locally the market was weak, with spot quoted at 39.50@39.50. Copper also declined

Metal Market.

SILVER.

NEW YORK, Aug. 6.—Bar silver, 69⅝.

LEAD.

NEW YORK, Aug. 6.—Lead, 5.15 to 5.25.

COPPER.

NEW YORK, Aug. 6.—Copper: Lake, 19.75 to 21.00; electrolytic, 19.25 to 19.75; casting, 18.75 to 19.25.

in the London market, closing £1 10s. under the final prices of last Friday, with spot quoted at £84 and futures at £80 15s. Locally the market was lower, but continued more or less nominal in the absence of business. Lake was quoted at 19.75@21.00; electrolytic at 19.25@19.75, and casting at 18.75@19.25. Lead was unchanged at 5.15@5.25 locally, but declined 2s. 6d. to £19 2s. 6d. in London. Spelter declined 2s. 6d. to £22 17s. 6d. in London, and was 5 points lower at 5.90@5.95 in the local market. London locally was unchanged.

Closing Stocks—Actual Sales.

	Sales.	High-est.	Low-est.	Closing bid.
Adams Express	.....	.....	.....	150
Amalgamated Copper	92,100	82⅝	80¼	80¼
Am. Car & Foundry	2,300	41¼	40⅞	40⅞
Am. C. & F. pfd	.....	.....	.....	100½
American Cotton Oil	600	33	32¼	32⅜
Am. Cotton Oil pfd	.....	.....	.....	85
American Express	.....	.....	.....	207
Am. Hide & L. pfd	.....	.....	.....	18½
American Ice	.....	.....	.....	45
American Linseed Oil	.....	.....	.....	8
Am. Linseed Oil pfd	100	21	21	20
American Locomotive	2,500	56	55¼	56
Am. Locomotive pfd	100	105⅝	105⅝	105
Am. Smelting & Ref.	69,100	109⅝	105⅞	106⅞
Am. S. & R. pfd	400	103⅝	103½	103½
Am. Sugar Refining	1,800	120	118	118½
Am. Tobacco, pfd. cer.	400	84	83	82
Anaconda Mining Co.	7,300	52⅝	50⅝	51⅛
Atchison	12,700	90¼	88⅞	89½
Atchison pfd	.....	.....	.....	91
Atlantic Coast Line	800	93⅛	92	90
Baltimore & Ohio	3,000	96⅝	95½	95½
B. & O. pfd	.....	.....	.....	86
Brooklyn Rapid Tran.	111,600	55	52⅝	53½
Canadian Pacific	3,000	174	173	173
Central of New Jersey	.....	.....	.....	175
Chesapeake & Ohio	6,900	35⅛	34¼	34⅝
Chicago Great Western	200	11	11	11½
Chicago & N. W.	2,800	146½	144⅝	144⅝
Chicago, M. & St. Paul	29,200	129¼	125⅝	126⅝
Chicago Ter. & Trans.	.....	.....	.....	6½
Chicago T. & T. pfd	.....	.....	.....	15
C., C., C. & St. Louis	300	63½	63¼	63
Colorado Fuel & Iron	5,500	28½	27½	28
Colorado & Southern	1,400	26	24⅝	24⅝
Colo. & So. 1st pfd	.....	.....	.....	56
Colo. & So. 2nd pfd	.....	.....	.....	44
Consolidated Gas	600	116	114	114
Corn Products	100	16⅝	16⅝	16⅝
Corn Products pfd	200	71⅝	71⅝	71½
Delaware & Hudson	2,300	166½	163½	163
Del., Lack. & Western	.....	.....	.....	460
Denver & Rio Grande	600	28⅝	27½	27½
D. & R. G. pfd	100	70	70	70
Distillers' Securities	700	64	63¼	63¾
Erie	300	23⅞	23	23½
Erie 1st pfd	600	59	58⅝	58½
Erie 2nd pfd	700	40½	40¼	40½
General Electric	4,300	136	133¼	132
Illinois Central	.....	.....	.....	138
International Paper	200	13⅞	13⅝	13½
Int'l Paper pfd	100	72½	72½	72½
International Pump	100	24	24	24
Int'l Pump pfd	.....	.....	.....	70
Iowa Central	.....	.....	.....	17
Iowa Central pfd	.....	.....	.....	38
Kansas City Southern	200	27	27	26⅝
K. C. Southern pfd	300	56⅞	56	56
Louisville & Nashville	2,4[illegible]	110⅝	109	109
Mexican Central	1,500	20⅝	20	20
Minn. & St. Louis	200	41	40⅝	41
M., St. P. & S. Ste. M.	1,300	103	98	98¼
Minn., St. Paul pfd	100	130	130	125
Missouri Pacific	1,600	73⅝	72⅝	72⅝
Missouri, Kan. & Texas	9,100	37½	36⅝	37
M., K. & T. pfd	100	65½	65½	65
National Lead	2,300	53⅝	51¼	52
Nat'l Ry. of Mex. pfd	.....	.....	.....	49½
New York Central	6,200	110½	109½	110
N. Y., Ontario & W.	100	34	34	34
Norfolk & Western	100	73	73	72¼
N. & W. pfd	.....	.....	.....	78
North American	400	67½	66⅝	66
Pacific Mail	1,600	26⅞	26	26
Pennsylvania	29,500	121¼	119⅝	120½
People's Gas	2,300	89⅝	88	88¼
P., C. C. & St. Louis	.....	.....	.....	68
Pressed Steel Car	2,900	31	30	30½
Pressed Steel Car pfd	100	91	91	90
Pullman Palace Car	100	163	163	161
Reading	166,500	100⅝	98	98⅝
Reading 1st pfd	.....	.....	.....	80
Reading 2nd pfd	.....	.....	.....	87
Republic Steel	500	26	25	25
Republic Steel pfd	500	81⅝	81¼	81
Rock Island Co.	3,700	21	20½	20½
Rock Island Co. pfd	600	46½	45½	45½
St. L. & S. F. 2nd pfd	800	35⅛	33⅝	33½
St. Louis, S. W.	300	20	20	18⅞
St. Louis, S. W. pfd	300	46½	46	43½
Southern Pacific	54,100	87⅞	86½	86⅝
Southern Pacific pfd	300	112⅞	112⅞	112⅞
Southern Railway	2,100	18⅝	18¼	18¼
Southern Railway pfd	800	60	58	61
Tenn. Coal & Iron	.....	.....	.....	140
Texas & Pacific	100	29	29	28½
Toledo, St. L. & W.	300	26½	26⅛	26
T., St. L. & W. pfd	300	49¼	49	48¼
Union Pacific	17,400	138⅝	136¼	137⅞
Union Pacific pfd	.....	.....	.....	80
United States Express	.....	.....	.....	100
United States Realty	100	53	53	53
United States Rubber	900	34¼	33	33¼
U. S. Rubber pfd	200	97⅞	97⅝	97
United States Steel	78,200	34	33¼	33⅝
U. S. Steel pfd	8,400	100⅝	99⅝	100
Va. Carolina Chemical	1,100	25⅛	25	25
Va. Carolina Chem. pfd	200	101¼	101	99
Wabash pfd	100	24	24	24
Wabash	600	12⅝	12	12
Wells-Fargo Express	.....	.....	.....	280
Westinghouse Electric	.....	.....	.....	143¼
Western Union	.....	.....	.....	77
Wheeling & Lake Erie	.....	.....	.....	11
Wisconsin Central	100	17	17	17
Wisconsin Central pfd	500	38⅝	38¼	38
Central Leather	1,800	22	20⅝	20½
Central Leather pfd	100	91	91	90½
Great Northern pfd	16,200	130¼	127½	127⅝
Northern Pacific	29,400	129¼	126	125½
Inter-Metropolitan	1,300	15	15	14⅝
Inter-Metro. pfd	1,300	42⅝	40⅝	41
Schloss Sheffield Steel	200	52	51½	51½

Total sales for day....905,600

Boston Stocks and Bonds.

Money—		Mining—	
Call loans	3½@4½	Adventure	3
Time loans	6@7	Allouez	40
Bonds—		Amalgamated	80⅝
Atchison Adj. 4s	76½	Atlantic	11
Atchison 4s	96½	Bingham	15½
Mex. Central 4s	79½	C. & Hecla	700@770
		Centennial	24
Railroads—		Copper Range	74⅝
Atchison	89⅝	Daly West	14⅝
Atchison pfd	91½	Franklin	11½
Boston & Albany	220	Isle Royale	16
Boston & Maine	160	Mass. Mining	5⅝
Boston Elevated	134	Michigan	13
Fitchburg pfd	123	Mohawk	74
Mexican Central	19	Mont. Coal & C.	2½
N. Y. N. H. & H.	154½	Old Dominion	37⅝
Union Pacific	137	Osceola	120
		Parrot	15
Miscellaneous—		Quincy	108
Am. Pneu. Tube	5½	Shannon	14⅝
Am. Sugar	118⅝	Tamarack	91
Am. Sugar pfd	121	Trinity	18
Am. Tel. & Tel.	107	United Copper	58
Am. Woolen	25	U. S. Mining	46⅝
Am. Woolen pfd.	90¾	U. S. Oil	10½
Ed. Electric Illu.	211	Utah	43
Mass. Electric	**15	Victoria	6
Mass. Elec. pfd	*55	Winona	6
Mass. Gas	56	Wolverine	152
United Fruit	110½	North Butte	73½
U. Shoe Mach.	46½	Butte Coalition	22⅝
U. Shoe M. pfd.	26½	Nevada	13
U. S. Steel	33⅝	C. & Arizona	157
U. S. Steel pfd.	99⅝	Arizona Com.	17½

*Bid. **Asked.

New York General Markets.

NEW YORK, Aug. 6.—Affected by heavy interior receipts, easier continental cables, good weather west and weakness in Wall street, wheat was generally lower today except for a later rally on export business. Final prices were 3-8@3-4 net lower. September, 97 3-4@98 3-4; closed at 98; December closed 1.01½; May, 1.04 7-8. Hops, hides and wool quiet. Petroleum quiet. Sugar, quiet, fair refining, 3.37½@3.43½; centrifugal, 96 test, 3.93½; molasses sugar, 3.12½@3.18½. Refined is quiet.

SAN FRANCISCO MARKETS.

FRUIT, GRAIN AND PRODUCE.

[BY THE ASSOCIATED PRESS—P.M.]

SAN FRANCISCO, Aug. 6.—Fruits—Fancy apples, 1.25; common, 75; crabapples, 85. Berries—Strawberries, 8.00@10.00; blackberries, 3.00@4.00; raspberries, 8.00@10.00. Grapes—Ordinary, 1.25.

Pears—Common, 1.00; fancy, 1.25; Bartlett, 1.50@2.00.

Peaches—Common, 60; fancy, 1.00.

Plums—Common, 50; fancy, 75.

Oranges—Navels, 4.00@5.00.

Mexican Limes—4.00.

Lemons—Common California, 2.00; fancy, 5.00.

Melons—Watermelons, 1.25; nutmegs, 50@1.50; fancy cantaloupes, 2.00; common, 1.50.

Tropical Fruits—Bananas, 1.00@2.00; pineapples, 1.50@3.50.

Beans—Pink, 2.65@2.75; Lima, 5.20@5.30; small white, 2.85@3.00; large white, 2.55@2.75.

Potatoes—Early Rose, 1.50@1.75; new potatoes, 1.75.

Onions—Fancy, 2.50; common, 2.25.

Various—String beans, 1¼@2; eggplant, 1.00; green peppers, 1.00; tomatoes, 75@1.00; summer squash, 35@50; asparagus, 5@8; garlic, 3@4; cucumbers, 40@50.

Butter—Fancy creamery, 30; seconds, 24½; fancy dairy, 26; seconds, 23.

Cheese—New, 13; eastern, 18½; Young America, 15.

Eggs—Ranch, 31½; store, 19½@25; eastern, 27.

Poultry—Old roosters, 4.00@4.50; young roosters, 6.50@9.00; small broilers, 2.50@3.00; large broilers, 3.50@4.50; fryers, 4.50@5.50; hens, 4.00@7.00; old ducks, 3.50@4.50; young ducks, 5.00@6.00; geese, 1.50; goslings, 1.75@2.00; old pigeons, 1.50; young pigeons, 1.75@2.00.

Flour—Family extras, 5.20@5.70; bakers' extras, 5.20@5.45; Oregon and Washington, 4.90@5.20.

Wheat—Shipping, 1.45@1.50; milling, 1.57½@1.67½.

Barley—Feed, 1.28¾@1.31¼; brewing, 1.30@1.32½; Chevalier, 1.35.

Oats—Red, 1.50@1.75; white, 1.40@1.55; black, 2.00@2.35.

Millstuffs—Middlings, 27.00@30.00; mixed feed, 23.00@24.00; rolled barley, 27.00@28.00; oatmeal, 4.10; oat groats, 4.30; rolled oats, 6.00@7.25.

Hay—Wheat, 16.00@20.00; wheat and oat, 13.00@18.00; wild oat, 10.00@14.00; tame oat, 11.00@16.00; alfalfa, 11.00@13.00; straw, 70@90.

Receipts—Flour, 7836; wheat, 1200; barley, 2565; oats, 1010; beans, 500; corn, 500; potatoes, 2070; onions, 140; hay, 60; hides, 200; wine, 22,500.

Callboard Sales.

SAN FRANCISCO, Aug. 6.—Wheat firm, no sales. Cash, 1.50. Barley strong; December, 1.35; cash, 1.31 1-4. Corn steady, large yellow, 1.47½@1.52½.

Drafts and Silver.

SAN FRANCISCO, Aug. 6.—Silver bars, 69 5-8; Mexican dollars, 54; drafts, sight, 7½; drafts, telegraph, 10.

NEW MINING STOCK EXCHANGE.

Members of the executive board of the newly-organized Los Angeles Mining and Stock Exchange met yesterday afternoon in the office of the secretary, F. I. Herron, in the Herman W. Hellman building, and signed articles of incorporation for the new exchange. Mining and business men of Los Angeles, Goldfield, Rhyolite and Tonopah compose the board of directors. They are Mayor A. C. Harper, M. J. Monnette, G. H. Hayes, J. L. Boyle, F. I. Herron, William B. Nichols, George H. Parsons, J. J. Doran, William Cline, H. Z. Osborne and Robert Marsh. All details about preparing the papers were completed last evening, and the articles of incorporation were sent north. The next board meeting will be held next Monday. Considerable interest is reported in the new venture. From the energetic way in which the exchange has been worked up, it is evident that there are men connected with it who will make it a success, if it is possible to create a market for mining stocks in Los Angeles this fall. The charter membership has been limited to 150, with a membership fee of $200 each. Fully 145 of these charter memberships have been taken up. The exchange also has created fifty extra seats, which it is reserving until after the doors are opened. No price has been fixed on these as yet.

STOCK MARKET FEATURELESS.

Aside from a fair amount of trade in Olinda Land Company stock yesterday, the session of the Los Angeles Stock Exchange was yesterday featureless. Associated Oil, that old stand-by of the local brokers, was neglected even, and interest in the remaining stocks listed dragged. Twenty thousand shares of Olinda Land stock sold at 9@9½. These prices were distinctly weaker than those at which the stock sold Monday. The close was at 9¼@9½. Sales on the mining call of the local exchange were rather numerous, although the trade was in such cheap stocks that the cash total was almost insignificant, compared with the volume of trade. Consolidated Mines sold to the extent of 22,000 shares at 1⅛@1⅝, cash, while 30,000 shares, additional, were tied up at 1⅝@1⅞, on buyer, ninety contracts. Searchlight Western sold at 6¼, buyer thirty, only 1000 shares changing hands, however. Nevada Searchlight was handled at 2⅛, buyer sixty days, 5000 shares being traded in. Three thousand shares of Clark copper were handled at 12⅝@13.

INCREASES ITS STOCK.

The capital stock of the Manhattan Savings Bank, at No. 598 South Spring street, was increased from $25,000 to $50,000 at a meeting of the stockholders of the institution, which was called yesterday, in accordance with the State banking laws. The vote of the stockholders was unanimously in favor of doubling the capitalization. The board of directors afterward met and ratified the action of the stockholders.

WILL BE TRUST OFFICER.

Former State Bank Commissioner Blackstock, who recently resigned to take a position with the Merchants' Trust Company of this city, was elected yesterday to the position of trust officer of that institution. He is also vice-president, a director, and a member of its finance committee. His work as trust officer will place him in charge of the most important business which the company transacts.

If You Want to Go East C. Haydock.
Agent Illinois Central R.R., 118 West Sixth.

Copper Stocks

TO OUR CLIENTS who have not yet subscribed for London-Ariz[ona]

London-Arizona is selling fast all over the country. Cannot say how long the $6 stock will last.

We have conducted an extensive advertising campaign wi[th] phenomenal success.

Take advantage of the easy terms of subscription—they may be withdrawn at any time.

Joseph B[all]

The London-Arizona Copper Company

One of the Greatest Copper Deposits in the World

1280 acres underlain by a great blanket deposit or "stratum" of smelting ore 60 feet thick—[illegible] ore tonnage over 100,000,000 tons—net value in sight over $30,000,000 (expert's report)—treasury [illegible] offered at $6 a share to build smelter and operative plant—can easily earn 100 per cent. a year [illegible] vestment after first year.

See the Responsible Men at the Head of It

CHARLES E. FINNEY.
Long General Manager of the late August R. Meyer's great smelting and mining enterprises. Afterward General Manager for the Guggenheims.

CHARLES S. GLEED.
President Missouri & Kansas Telephone, Vice-President Pioneer Trust Company, Director A., T. & S. F. Ry., Kansas City, Mo.

B. L. WINCHELL.
President Chicago, Rock Island & Pacific Ry. Chicago.

W. A. RULE.
Cashier National Bank of Commerce, Director Commerce Trust Company, Kansas City, Mo.

J. H. NEFF.
Ex-Mayor Kansas City, Director Fidelity Trust [Com]pany, Publisher Daily Drovers' Telegram, [Kansas] City, Mo.

HON. R. E. SLOAN.
Vice-President, Yaeger Canyon Copper Co[mpany], Prescott, Ariz.

FRANK L. WRIGHT.
President Prescott Electric Company, Director [Colo]rado Mining Company, Prescott, Ariz.

EDWARD W. BROOKS.
Economic Geologist and Mining Engineer.

R. D. Q. JOHNSON.
Mining and Mechanical Engineer.

Easy terms of payment have been arranged as follows:
$1.00 per share on subscribing, to count as of August 1st, $1.00 per share September 1st, [illegible] share October 1st, 1907, and balance, $3.00 per share, on April 1st, 1908.

It is almost certain that a part of the last payment will be canceled by a dividend, and [illegible] all, if copper holds its present price.

Come to the office and get the particulars and the expert's report or telephone and [illegible]

The Joseph Ball Company, Inc.

STOCKS AND BONDS

Members Los Angeles Stock Exchange

Ground Floor, 315 South Broadway.

Phones: Home Exchange 956; Sunset Main 9036.

7 Per Cent Bonds

Consult Our Bond Department Or Write For Booklet

THESE Bonds are purchasable in [sums] of $100, upwards. They [illegible]

The seven per cent interest is a [illegible] net earning.

We collect it for you, keep the b[onds] in our fire-proof vaults, if you [wish], both without charge.

Merchants Trust Co.

Paid Up Capital $500,000.00

207-209-211 Broadway

BONDS A QUICK ASSET

Our extensive organization and clientele enable us to [make] close quotations to holders desiring to realize on high g[rade] bonds. Quotations furnished on application. Loans [nego]tiated.

N. W. HALSEY & CO., BANKERS
New York. Philadelphia. Chicago. San Franc[isco]
Southern California Representative,
H. H. HITT, Union Trust Bldg., Los Angeles.

SUGAR 1½c

Made under the "Stewart" process by the

NATIONAL SUGAR COMPANY

For particulars regarding stock address

WAYNE & McGRAW,

Successors to F. H. Johnson.

236 Merchants' Trust Bldg., Los Angeles

We Strongly Advise the Purchase of

BONDS

At Prevailing Low Prices For High Grade Securities

Descriptive Circular on Application

WM. R. STAATS COMPANY

Los Angeles 351 So. Main St. Pasadena 65 So. Raymond Ave.

Crackerjack Gold (Cal)

... BUY IT ...

R. D. ROBINSON CO.,
608 Grant Bldg., Broadway and 4th Sts.
Tenth Year in Business.
Phones—Home A1913. Broadway 1604.

FRED DOR[R]

BROKER

304-306 South Broadway

Member
New York Stock Exch[ange]
New York Cotton Exch[ange]
Chicago Board of Trade

Correspondents
JOHN H. WRENN & CO., Chi[cago]
DICK BROS. & CO., New York

My own private wire to Ch[icago] and New York, connecting [with] the above correspondents, [and] NEW YORK STOCK EXCHA[NGE] HOUSES.

The present time offers [rare] opportunities for buying [the] most desirable local B[onds] and Stocks at attractive pri[ces]. Information furnished.

JAMES H. ADAM[S] & COMPANY
111-113 W. Fourth S[t.]
LOS ANGELES, CAL.

SHIPPING.

PORT SAN PEDRO, LOS ANGELES.
ARRIVED—TUESDAY, AUG. 6.
Schr Fair Oaks, Capt. Peterson, four and
half days from Gray's Harbor, via San
Pedro.
Schr Ethel Zane, Capt. Thorsen, nine
days from Gray's Harbor.
Schr Mabel Gale, Capt. Mattson, eleven
days from Everett.
SAILED—TUESDAY, AUG. 6.
Schr F. A. Kilburn, Capt. McLellan, for
Redondo and way ports.
Schr San Gabriel, Capt. Green, for Eu-
reka and Umpqua River.
IN PORT—TUESDAY, AUG. 6.
Schr Fair Oaks, S. P. L. Co. wharf.
Schr Chehalis, Salt Lake wharf.
Steamer Rosalind, Salt Lake
wharf.
Schr Benicia, Crescent wharf.
Schr Encore, at Southern Cal. wharf.
Schr Ella R. C. Rickmers, S. P. wharf.
Schr Ethel Zane, outer harbor.
Schr John Daniels, E. K. Wood wharf.
Schr Lumberman Malolo, K. C. wharf.
Schr Prosper, Salt Lake wharf.
Schr Santa Inez, S. P. wharf.
Schr Ethel Zane, S. P. wharf.
Schr Mabel Gale, S. P. wharf.
TO LEAVE—WEDNESDAY, AUG. 7.
Schr Chehalis, Capt. Kittleson, for Gray's
Harbor via San Francisco.
DUE AT THIS PORT.
Schr None City, from Astoria, via San
Pedro.
Schr Felton, from Eureka, via San Fran-
cisco.
Schr Northland, from Everett, via San
Francisco.
Schr Roanoke, from Portland, via Eureka
and Francisco.
Schr Prosper, from Blaine.
Schr Amazon, from South Bend.
Schr Willis A. Holden, from Tacoma.
Schr Aloha, from Astoria.
Schr Bella, from Umpqua River.
Schr William Olsen, from Port Hadlock.
Schr Defiance, from Bellingham.
Schr Stella Budden, from Aberdeen.
Schr Truxtel, from Astoria.
Schr Ludlow from Aberdeen.
Schr Alex T. Brown, from Blaine.
SAILED FROM FOREIGN PORTS.
Ship Marechal Davout, Capt. Ram-
sey, loading cargo of cement.

Steamers Cabrillo and Her-
man daily trips to Santa Catalina Island

Movement of "Mosquito" Fleet.
ARRIVED—TUESDAY, AUG. 6.
Str Pasadena, San Diego, Music and
Long Beach, with passengers.
SAILED.
Str Pasadena, San Diego, Calmquin, Mu-
sic and Long Beach, with passen-
gers.
Str Hueneme for fishing banks, and re-
turned for local wholesalers.

PORT ITEMS.
Weather: Clear at 5 p.m.; wind south-
west, 8 miles.
Str. W. H. Smith, Capt. Hanson,
left Redondo from Tacoma with a
cargo of lumber consigned to the Mo-
Kinley Company.
Part cargo of cement of the German ship R.
Jebsen will probably be discharged by
lighters, the vessel will sail in ballast for
Port S. F. & W., to load coal for San
Francisco.
Schr Fair Oaks, Capt. Peterson, ar-
rived in morning, four and one-half days
from Gray's Harbor, via San Francisco, bring-
ing a cargo of lumber consigned to the San
Pedro Lumber Company.
Schr Prosper Alert, Capt. Krebs, ten days
from Gray's Harbor, is discharging 720,000 feet
of lumber for the E. K. Wood Lumber Com-
pany.
Schr Ethel Zane, Capt. Thorsen, ar-
rived in six days from Gray's Har-
bor with 600 feet of lumber for the South
Pedro Lumber Company.
Steamer Alert, Capt. Krebs, ten days
from Gray's Harbor, is discharging 720,000 feet
of lumber consigned to the San
Pedro Lumber Company.
Schr Independent, Steamship
Wharf, Capt. F. A. Kilburn, Capt. Mc-
Lellan, left last night for San Francisco and
Eureka with a full passenger and freight
list.
Schr San Gabriel, Capt. Green, fin-
ishing a lumber cargo and cleared
last night for Umpqua River with lumber
consigned to the Pedro Lumber Company.
Schr Chehalis, Capt. Kittleson, will
finish taking a lumber cargo tomorrow
for the Lumber Company, and is
bound for Gray's Harbor to reload.
Steamer Alert has room for passengers for San Fran-
cisco.
Steamers Coos City, from Astoria, and
Roanoke, from Eureka, via San Fran-
cisco, sailed
Schr Felton, from Eureka, via San Fran-
cisco.
Schr Northland, from Everett, via San
Francisco.
Schr Roanoke, from Portland, via Eureka
and Francisco.
Schr Prosper, from Blaine.
Schr Amazon, from South Bend.
Schr Willis A. Holden, from Tacoma.
Schr Aloha, from Astoria.
Schr Bella, from Umpqua River.
Schr William Olsen, from Port Hadlock.
Schr Defiance, from Bellingham.
Schr Stella Budden, from Aberdeen.
Schr Truxtel, from Astoria.
Schr Ludlow from Aberdeen.
Schr Alex T. Brown, from Blaine.
VESSELS FROM FOREIGN PORTS.
Ship Marechal Davout, Capt. Ram-
sey, loading cargo of cement.

Steamers Cabrillo and Her-
man daily trips to Santa Catalina Island

Movement of "Mosquito" Fleet.
ARRIVED—TUESDAY, AUG. 6.
Str Pasadena, San Diego, Music and
Long Beach, with passengers.
SAILED.
Str Pasadena, San Diego, Calmquin, Mu-
sic and Long Beach, with passen-
gers.
Str Hueneme for fishing banks, and re-
turned for local wholesalers.

PORT ITEMS.
Weather: Clear at 5 p.m.; wind south-
west, 8 miles.
Str. W. H. Smith, Capt. Hanson,
left Redondo from Tacoma with a
cargo of lumber consigned to the Mo-
Kinley Company.
Part cargo of cement of the German ship R.
Jebsen will probably be discharged by
lighters, the vessel will sail in ballast for
Port S. F. & W., to load coal for San
Francisco.
Schr Fair Oaks, Capt. Peterson, ar-
rived in morning, four and one-half days
from Gray's Harbor, via San Francisco, bring-
ing a cargo of lumber consigned to the San
Pedro Lumber Company.
Schr Prosper Alert, Capt. Krebs, ten days
from Gray's Harbor, is discharging 720,000 feet
of lumber consigned to

Hamburger's Hamburger's Hamburger's Hamburger's Hamburger's (WHAT OTHERS ADVERTISE, WE SELL FOR LESS.) Hamburger's Hamburger's Hamburger's Hamburger's

Men's $3.98 Bath Robes at

Just 50 bath robes to sell at this price; are the choicest of light and dark colors; have deep sailor collars, wool cord and tassel; all seams are tape bound; all sizes.

$1.98

Hamburger's
SAFEST PLACE TO TRADE

$1.50

For Men's $2.50 Wool Bathing Suits

Are the one-piece style with apron; either plain black or with fancy stripes in white, green or cardinal; are a splendid quality and in sizes 34 to 44.

"Trade Sale" Women's and Children's Aprons

Ready to Wear at Less Than Cost of the Materials

39c WHITE OR COLORED APRONS AT **25c**

To sell at this price we have grouped a large assortment, including some made of white lawn; either plain or bib style; others of an excellent quality black sateen; also gingham aprons, bib or plain styles; values that cannot be duplicated in the city at 39c to 50c.

35c LONG WHITE APRONS **19c**

A very special offering for this sale; just 35 dozen fine white aprons; cut full and long with deep hem; limit of three to a customer; no mail or phone orders.

75c AND 85c APRONS AT **50c**

The very finest quality materials; there are white, also black aprons, as well as many made of the best ginghams; are nicely finished in every way and are the regular 75c and 85c values.

CHILDREN'S 40c APRONS AT **19c**

The best colored ginghams—cover the entire skirt; are extra well made in the prettiest styles; are on sale Wednesday only at this price.

CHILDREN'S 25c APRONS AT **15c**

Are made of white lawn—are the kind that covers the entire skirt; are neat, dainty, serviceable garments, ready for use at less than you would have to pay for the materials if purchased by the yard; are finished with bibs and worth 25c.

Women's Fixings

10c

FOR WOMEN'S NECKWEAR WORTH TO 75c.

Stocks of lace; silk and lace or wash materials; collar and cuff sets in embroidered effects; fancy collars and ties in white and color combinations.

1c

FOR 10c NECK RUCHES.

Are of Chiffon or silk tissue in white and colors; double and triple ply and in plain coil, shell and fan designs.

FANS WORTH TO 25c AT 10c.

Dainty silk fans in Japanned frames; are in pretty scenery, also Geisha girls in colors.

50c

FOR HAND MADE LACES WORTH TO $2.50.

Laces, bands, medallions and festoons in white or cream; Princesse, Duchesse, Bruges or Cluny; a very special assortment and are the finest real hand made goods.

"Trade Sale" Linen Suits---Misses' Dresses. At Half or Less than the Regular Price.

$7.50 TO $10.00 LINEN SUITS **$3.98**

A very superior quality material and are the smartest of this season's styles; trimmed with fancy collars, cuffs, buttons and braids worked in dainty designs; the price named for Wednesday is less than the actual cost of material if purchased by the yard.

Misses' Sample Fall Suits. $5.00 for $8.50 and $10 Values

A sample line of misses' suits or dresses specially adapted for school wear; are the latest of the fall styles, and as samples we are able to sell them at about half their regular worth; are the prettiest of girlish styles, trimmed with fancy braids and buttons; some finished with collars and ties; and are the same styles for which we will have to get $8.50 to $10 later in the season; are specially priced for Wednesday only at..... **$5**

Second Floor.

100 Stylishly Trimmed Hats

Worth Regularly $6.50 to $8.50

$2.50

All styles for both street and dress wear; are pretty pressed shapes with silk drape and flowers; also Leghorn or Chip flats in becoming shapes, trimmed with Chiffon drape and ends or ribbon bows; all choice colors, including white and black. Second Floor.

45c FOR GIRLS' COLORED DRESSES WORTH TO $4.00

Just 170 ranging regularly in price from $1.50 to $4.00; are of the best washable ginghams in dozens of different styles; full range of sizes, and are specially priced for Wednesday only. No mail or phone orders.

Too Many Shields

CHOICE OF ANY SHIELD IN THE HOUSE HALF PRICE.

The assortment includes the "Omo," "Kleinert," "Canfield," and other equally well known makers.

10c NAINSOOK OR STOCKINETTE SHIELDS AT 5c.
15c SILK OR NAINSOOK SHIELDS AT 7½c.
20c EXTRA FINE SHIELDS AT, CHOICE, 10c.
25c SILK, NAINSOOK OR STOCKINETTE SHIELDS AT 12½c.
50c EXTRA FINE SILK SHIELDS, LARGE SIZE, 25c.

"No Name" Wash Goods Sale

The selling for the first two days of this great sale has been phenomenal; there are yet thousands of yards of the prettiest of wash weaves from which to choose at prices less than half; each day during the sale as an incentive for early morning shopping we are featuring two extra special values, as described below.

10c FOR CHOICE OF ANY 25c FANCY COLORED WASH GOODS. **10c**

In this assortment you will find daintily figured lawns, floral striped batistes, embroidered Swisses, with colored flowers, pretty floral organdies, white and black figured lawns; black and white checked mulls and hundreds of others equally as desirable.

25c Mercerized Poplins 12c.
25c Summer Foulards 12½c.
20c Galatea Suiting 10c.
25c Imported Pongee 17c.
25c Japanese Crepe 12½c.
25c Mercerized Ginghams 15c.

4c

FOR 7½c SATIN PLAID PRINTS.
(On sale 8 to 9 Wednesday.)

An extra good quality dress prints, with satin finish; a good assortment of broken plaids in bright, attractive colors, and are especially suitable for children's wear or house use; wash well and wear well.

3½c

FOR 5c FANCY CHALLIES.
(On sale 9 to 10 Wednesday.)

Are in light, medium and dark grounds, with colored dots, flowers, figured and Persian designs; splendid quality and soft finished.

39c FOR $1.00 BLACK AND WHITE TAFFETA SILK **39c**

3000 yards of fancy black and white taffeta; the regular $1.00 quality; 19 inches wide and on sale Wednesday only; heavy rustling silk with lustrous finish; white grounds with hair line, Pekin and pin stripes, also checks and broken plaid effects; strictly all pure silk and positively the best $1.00 quality in the city.

$5, $6, $7.50 and $10 Parasols

$2.50

A very large assortment of sample parasols, including black and white checks with plain or fancy borders; taffeta silk in red or blue, with three rows hemstitching; red fancy border pongee with hand embroidered figures; also pure linen parasols in plain or hand embroidered; others with embroidery insertion, hemstitched, tucked or plaited borders; still others with hand embroidered polkadot designs; have solid brass or enameled frames, wood rod and natural wood or polished handles; are the regular $5.00, $6.00, $7.50 and $10.00 parasols. Choice of any in the assortment, while they last, at, $2.50.

$1.50 and $1.75 Long Lisle Gloves 75c

Are 16-button elbow length; Milanese, lisle or taffeta silk; have two clasps at wrist and are finished with three rows narrow embroidery stitching; are in black and white only; are a very superior quality.

150 Pretty Waists Worth $1.00 Each at

39c

(On Sale 8 to 10 Wednesday.)

Some of them are slightly soiled from having been displayed; are of the best materials, trimmed with pretty embroideries and insertions and will be on sale for two hours only Wednesday morning at this price.

SECOND FLOOR.

Hamburger's Hamburger's Hamburger's Hamburger's Hamburger's (WHAT OTHERS ADVERTISE, WE SELL FOR LESS.) Hamburger's Hamburger's Hamburger's Hamburger's

SURVEY THIS YEAR FOR IMPERIAL LANDS.

AFTER five long years of waiting, two years later. In the latter part the residents and settlers in the Imperial Valley have reason to hope that by the end of the present year they will all be in a position to know how they stand with regard to the legal ownership of 599,040 acres in the Salton Sea country. Until the final surveys are made, everyone is practically at sea, whether he lives west of Salton or not, and the title to much of the land in that section is necessarily tied up.

The original survey of that valley was made in 1859, and as much of it was desert land there was little or no demand for it. As the years rolled by the original landmarks and monuments were, in many cases, obliterated. It is said that when the California Development Company and other concerns went into the Imperial Valley six or seven years ago, they made surveys of large bodies of the land and since then the accuracy of these surveys has been called in question in some particulars. In an effort to straighten out matters, Congress passed a special act July 1, 1902, and appropriated money for the re-survey of twenty-six townships, designated as 13, 14, 15 and 16 South, Ranges 11, 12, 13, 14, 15 and 16 East, and township 17 South, Ranges 15 and 16 East, S. B. M. This body of land takes in the Imperial and Brawley country and extends south to the line of Old Mexico at Calexico.

A contract was let on May 26, 1903, for the re-survey of the exterior boundries of these townships and the work was completed and accepted just First street was slightly bruised and J. J. Murphy of No. 156 West Fifteenth street was slightly cut on the head. The wagon was wrecked and a considerable amount of food was spoiled.

The car was bound west on East Third street. Murphy was driving a horse attached to a lunch wagon and Dolan was riding in a second lunch wagon attached to the rear of the first wagon. As the car approached, Murphy allowed his horse to turn onto the tracks, but as he was going in the same direction as the car he did not realize the danger until too late.

Although the motorman applied an emergency brake, the car fender hit the rear of the last wagon and tipped it over. This pulled the first wagon over. Batter was smeared over Dolan and he seemed more anxious to remove this from his eyes than to have his bruises attended to.

TWO SLIGHTLY INJURED.

Mrs. J. Stewart of No. 1315 Vermont avenue, in attempting to leave a Washington-street car at Pico and Figueroa streets, last night, fell to the pavement. Mrs. Stewart was assisted to the drug store by a policeman and later taken to her home. She sustained slight bruises on the face and body.

W. A. Snedeker of No. 828 Green street, fell from the steps of an eastbound Boyle Heights car at the East First-street bridge over the Los Angeles River last night and was slightly bruised. He was taken to the Receiving Hospital.

UNDELIVERED TELEGRAMS.

There are undelivered telegrams at the office of the Western Union for A. B. Torelli, W. E. Sanger, W. Husield, Eugene Mathews, Mrs. Myrtle Oulette or Thomas Oulette, G. H. Gillons, Harold Stewart, George Stamback, J. M. Taylor, Mrs. E. J. Cayce, Mrs. Ruby Huntington, Mrs. M. M. Dunning, Miss Laura Chauncy, W. H. Knight, Mr. Herman, William S. Nichols, A. H. Mindemuth, J. K. Thomas, A. W. King and Mrs. Willie Rottman.

There are undelivered telegrams at the office of the Postal Telegraph Company for L. A. Blubaugh, R. S. Chew, Franklin H. Griffith, N. Koenig, Miss Maisie B. MacDermott, Mrs. E. E. Bielke, The A. Leitz Company.

BUTTED IN, IS BITTEN.

When Frank M. Leiby, a messenger boy, attempted to foil an irate father by delivering a message to a young woman residing in the vicinity of Twenty-second and San Pedro streets from an admiring young man, a bulldog attacked the messenger and inflicted serious injuries in the calf of his right leg. Leiby went to the Receiving Hospital for medical treatment, and later was sent to his home at No. 231 East Twenty-seventh street.

CLOVER OUT OF JAIL.

"Capt." Howard C. Clover, who is under indictment by the Federal grand jury on a charge of having impersonated an officer of the United States navy, was released from the County Jail last night on $5000 bond.

LIFE IS LOST BY FALL FROM CAR.

ON EVE OF RETURNING EAST, YOUNG WOMAN DIES.

Seeing Electric Is Carrying Her Past Her Destination, She Rushes to Steps and Loses Footing—Four Others Victims of Trolley Accidents.

On the eve of her return to her home in Osceola, Mo., Miss Bessie Emerson was fatally injured by a fall from an electric car at Main and Washington streets, last night. She died about 11 o'clock at the Receiving Hospital.

In company with a girlhood chum, Mrs. H. L. Turner of Albuquerque, N. M., Miss Emerson had been visiting at the home of Mr. and Mrs. H. J. Sapp, No. 2826 Brooklyn avenue. When they left there, at the suggestion of Miss Emerson, they started for Chutes Park. They boarded Main and Jefferson-street car No. 383. As it neared the park, Miss Emerson saw the illuminated sign and cried: "Oh, we are passing the park." Then she rushed to the steps of the car.

The motorman applied the air and Miss Emerson lost her footing on the steps and plunged forward upon the pavement, sustaining concussion of the brain.

An officer called the police ambulance, but it was out upon another call, and it was nearly half an hour before an automobile was secured to take her to the hospital.

The body was sent to Robert Sharp's undertaking rooms. An inquest will be held today, after which the remains will be shipped to Missouri, accompanied by Mrs. Sapp and Mrs. Turner.

MEN HURT, FOOD SPOILED.

In a collision between a lunch wagon and West Adams street car No. 793 at Third and Wall streets about 6 o'clock last night, Pat Dolan of No. 963 East

RARE INDIAN FIGHTER.

Bill Chance, Whose Life Has Been Crowded With Many Exciting Adventures.

[Portland Oregonian.] One of the most picturesque characters in the Northwest is Bill Chance, who is spending the evening of his days in Seaside, content to let the strenuous life he has lived be only a pleasant memory.

Bill Chance is a man of striking appearance, six feet two inches tall, and although seventy-seven years old is straight as an arrow. He is probably more familiar with the Indians and the Indian wars of the coast than any man living, having been an active participant in almost every war with them since he crossed the plains in 1852. He speaks several Indian dialects, and is as familiar with the Chinook jargon as he is with English.

During the Rogue River Indian War he served as a volunteer and participated in the battle of Hungry Hill, one of the most sanguinary fights of all that cruel campaign. His description of the atrocities he witnessed is so vivid and that listening to them almost makes the auditor feel he was present. "I have seen," said he, "children wearing swadding clothes whom the murderous brutes had taken by legs and beaten their brains out against a rock. And yet many people in the East, actuated by a feeling of sentiment and ignorance, have lifted up their hands in horror at the thought of white men thirsting for the blood of those fiends. As a matter of fact, the men who know the cruelty and bloodthirstiness of the red man have no more hesitancy in killing an Indian than they would a rattler. Of the two, the rattlers are the less dangerous and more honorable; they always warn before they strike; an Indian, never.

"Another thing you must observe: An Indian is always an Indian. No difference how much of the veneering of civilization he may have acquired; no difference if taken when a pappoose, raised to manhood by a white family, without ever seeing one of his kind, he has the Indian traits, ready to burst forth in deeds of cruelty and hate without a moment's warning. I may make an exception to this in favor of a squaw, but never with the bucks.

"I belonged," said Bill, "to the Ben Wright expedition and was one of the thirty white men engaged in the so-called Ben Wright massacre. Wright was severely censured for this by the United States officials and stigmatized as a murderer. A howl was raised throughout the eastern press, many insisting that he be court-martialed and shot.

"The whole secret of the killing of those thirty Indians lay in the Indians's treachery. We had these Modoquas (since known as Modocs) penned on a peninsula that ran into a lake, near Lost River, about two miles this side of the California line. Escape was impossible, so they sent a messenger, under a flag of truce, asking for a peace conference, to be held at 12 o'clock the following day, which Wright immediately granted. The significance of the hour did not occur to him. At the noon hour the men would be engaged in eating dinner or attending to their horses, thus being entirely off their guard.

"During the night a squaw came into camp and informed Wright that the Indians would all attend the council; that they would wear their blankets, under which their firearms would be concealed, and at a given signal from the chief all the whites were to be murdered in cold blood. This, you observe, after promising to come unarmed.

"The next day everything in camp went on as usual. The most wary Indian eye could detect nothing in the white man's camp to indicate any knowledge of the premeditated treachery.

"At the appointed hour, while the whites were apparently engaged about their camp duties, the Indians marched solemnly into camp, and fell into such positions as enabled them to observe every man in camp, with the chief facing Capt. Wright.

"When the crucial moment arrived Wright raised his hand to his hat, when instantly thirty rifles, in the hands of as deadly marksmen as ever pulled a trigger, poured a storm of lead into that surprised body of Indians, who had come to kill, and instead were killed. Not one of them escaped, and so sudden and unexpected was the attack and so fatal in its results, that not one of them had time to remove his blanket or raise his gun, and they all had their guns concealed under their blankets.

"This," continued Mr. Chance, "is the true story of the so-called 'Ben Wright massacre.' It was simply a question of killing or being killed, and Wright took the only sensible course, and killed. Who, I ask, under the circumstances would have done otherwise? And echo questions, 'Who?'

"The most daring act of bravery I ever saw," continued Mr. Chance, occurred at the battle of Hungry Hill. A man by the name of Miller had his leg broken by a bullet, and when the troops retreated under the galling fire of the Indians, Miller was left lying on the field. David Inman, now of Miller, picked him up, and, under a raging storm of bullets, carried him to a place of safety. Many deeds may appear, neither of them will be touched by a bullet."

Bill Chance is serenely passing the last part of the road to the "great unknown." He has come to make the history of the west, although nearing the last milestone, as bright as ever, and his wit is rapier-like in its keenness, his soul is as full of music as the birds at mating time. He will leave this world better for having lived in it.

$14.50

For Your Choice Of ALL OUR MEN'S

3-Piece Suits

$25, $30 AND $35 VALUES

Handsome club checks, nobby stripe effects, plain grays, novelty plaids, elegant blue serges—your unrestricted choice of any three piece suit in our stock for only $14.50. It's a ridiculous price cut, but it must be done. We have too much clothing and we're going to get rid of the stock.

Don't hesitate—don't put off buying till tomorrow. Don't let the other fellow get just the suit you have been wanting. Come in today and pick out your suit for $14.50—absolutely the best suit values offered anywhere in Los Angeles. We make no exceptions.

Bowman & Co.

131 SO. SPRING ST.

ANNON GROUP BOUGHT.

The recent strike made at the group, on the north side of Mountain, has resulted in the of that property, to D. W. F. M. Myrick of Crackerjack, 000.

A bright comet, the nucleus is not known, was visible quipa, Peru, Monday.